

TECHNICAL MANUAL

UNIT, DIRECT SUPPORT AND
GENERAL SUPPORT MAINTENANCE
REPAIR PARTS AND SPECIAL TOOLS LIST
FOR

PUMPING ASSEMBLY (MAINLINE)
DIESEL ENGINE DRIVEN, 800 GPM
NSN 4320-01-193-3430

DISTRIBUTION STATEMENT A: Approved for public release; distribution is unlimited.

* TM 10-4320-307-24P supersedes TM 5-4320-307-24P dated 22 January 1992.

HEADQUARTERS, DEPARTMENT OF THE ARMY

28 MAY 1993

CHANGE
NO. 1

HEADQUARTERS
DEPARTMENT OF THE ARMY
WASHINGTON, D.C., 5 January 1996

Unit, Direct Support and General Support
Maintenance Repair Parts and Special Tools List
For

**PUMPING ASSEMBLY (MAINLINE)
DIESEL ENGINE DRIVEN, 800 GPM
NSN 4320-01-193-3430**

DISTRIBUTION STATEMENT A: Approved for public release; distribution is unlimited.

TM 10-4320-307-24P, 28 May 1993, is changed as follows:

1. Remove and insert pages as indicated below. New or changed text material is indicated by a vertical bar in the margin. An illustration change is indicated by a miniature pointing hand.

Remove pages

Figure 9 (Sheet 1 of 4) and
Figure 9 (Sheet 2 of 4)
13-1 and 13-2
I-65 and I-66
I-75 and I-76

Insert pages

Figure 9 (Sheet 1 of 4) and
Figure 9 (Sheet 2 of 4)
13-1 and 13-2
I-65 and I-66
I-75 and I-76

2. Retain this sheet in front of manual for reference purposes.

By Order of the Secretary of the Army:

Official:

DENNIS J. REIMER
General, United States Army
Chief of Staff

YVONNE M. HARRISON
Administrative Assistant to the
Secretary of the Army
01383

DISTRIBUTION:

To be distributed in accordance with DA Form 12-25E, block no. 6054, requirements for TM 10-4320-307-24P.

TECHNICAL MANUAL

NO. 10-4320-307-24P

HEADQUARTERS
DEPARTMENT OF THE ARMY
WASHINGTON D.C., 28 May 1993

TECHNICAL MANUAL

Unit, Direct Support and General Support
Maintenance Repair Parts and Special Tools List
for

**PUMPING ASSEMBLY (MAINLINE)
DIESEL ENGINE DRIVEN, 800 GPM
NSN 4320-01-193-3430**

Current as of 5 January 1993

REPORTING ERRORS AND RECOMMENDING IMPROVEMENTS

You can help improve this manual. If you find any mistakes or if you know of a way to improve the procedures, please let us know. Mail your letter, DA Form 2028 (Recommended Changes to Publications and Blank Forms), or DA Form 2028-2 located in the back of this manual direct to: Commander, US Army Aviation and Troop Command, ATTN: AMSAT-I-MP, 4300 Goodfellow Blvd., St. Louis, MO 63120-1798. A reply will be furnished directly to you.

DISTRIBUTION STATEMENT A: Approved for public release; distribution is unlimited.

TABLE OF CONTENTS

	Page	Illus/ Figure
Section I. INTRODUCTION	1	
Section II. REPAIR PARTS LIST	1-1	
Group 00 Pumping Assembly, 800 GPM, Mainline.....	1-1	1
Group 01 Engine Exhaust System	2-1	2
Group 02 Bail Lifting Assembly.....	3-1	3
Group 03 Grounding Assembly	4-1	4
Group 04 Fuel System.....	5-1	
Fuel Feeding System	5-1	5
Fuel Tank Assembly.....	6-1	6
Group 05 Engine Enclosure	7-1	7
Group 06 Storage Box and Cover (No Repair Parts)		
Group 07 Flexible Coupling	8-1	8
Group 08 Pump Assembly	9-1	9
Piping Assembly	10-1	10
Mechanical Seal Assembly.....	11-1	11
Group 09 Battery Box and Battery Cable Assembly	12-1	
Battery Box Assembly.....	12-1	12
Group 10 Control Panel Wiring, Gauges, Switches and Indicators	13-1	
Control Panel Assembly	13-1	13
Wire Assemblies	14-1	14
Control Panel Enclosure.....	15-1	15
Group 11 Field Instrument Layout.....	16-1	16

* This manual supersedes TM 5-4320-307-24P, dated 22 January 1992.

TABLE OF CONTENTS

	Page	Illus/ Figure
Group 12	Conduit Layout.....	17-1 17
	Junction Box No. 1.....	18-1 18
	Junction Box No. 2.....	19-1 19
	Cable Network.....	20-1 20
	Cable Connection C001.....	21-1 21
	Cable Connection C002.....	22-1 22
	Cable Connection C003.....	23-1 23
	Cable Connection C004.....	24-1 24
	Cable Connection C005.....	25-1 25
	Cable Connection C006.....	26-1 26
	Cable Connection C007.....	27-1 27
	Cable Connection C008.....	28-1 28
	Cable Connection C009.....	29-1 29
	Cable Connection C010.....	30-1 30
	Cable Connection C011.....	31-1 31
	Cable Connection C012.....	32-1 32
	Cable Connection C014.....	33-1 33
	Cable Connection C015.....	34-1 34
	Cable Connection C016.....	35-1 35
	Cable Connection C017.....	36-1 36
	Cable Connection C019.....	37-1 37
	Cable Connection C021.....	38-1 38
	Cable Connection C022.....	39-1 39
	Cable Connection C027.....	40-1 40
	Cable Connection C028.....	41-1 41
	Cable Connection C029.....	42-1 42
	Cable Connection C030.....	43-1 43
	Cable Connection C033.....	44-1 44
	Cable Connection C034.....	45-1 45
	Cable Connection C035.....	46-1 46
	Cable Connection C036.....	47-1 47
	Cable Connection C037.....	48-1 48
Group 13	Speed Increaser.....	49-1 49
Group 14	Radiator Assembly.....	50-1 50
Group 15	Engine Assembly.....	51-1 51
	Engine Assembly.....	51-1 51
	Air Cleaner Assembly.....	52-1 52
	Turbocharger Plumbing.....	53-1 53
	Turbocharger Mounting.....	54-1 54
	Lower Turbocharger Assembly.....	55-1 55
	Upper Turbocharger Assembly.....	56-1 56
	Alternator Mounting.....	57-1 57
	Alternator.....	58-1 58
	Starter.....	59-1 59
	Corrosion Resistor.....	60-1 60
	Water Manifold and Thermostat Housing.....	61-1 61
	Exhaust Manifold.....	62-1 62
	Aftercooler.....	63-1 63

TABLE OF CONTENTS

	Page	Illus/ Figure
Fan Hub and Fan Bracket	64-1	64
Water Pump.....	65-1	65
HVT Valve	66-1	66
Fuel Filter.....	67-1	67
Fuel Tubing.....	68-1	68
Fuel Pump Assembly	69-1	69
Fuel Pump Damper.....	70-1	70
Shutoff Valve	71-1	71
Gear Pump	72-1	72
Governor Spring Pack.....	73-1	73
Mainshaft Assembly, Cover.....	74-1	74
Fuel Pump Housing.....	75-1	75
Accessory Drive Assembly.....	76-1	76
Lube Oil Pump Assembly.....	77-1	77
Lubricating Oil Cooler Assembly	78-1	78
Breather and Rocker Lever Covers	79-1	79
Rocker Lever Housing.....	80-1	80
Cam Follower Housing	81-1	81
HVT Injectors	82-1	82
Cylinder Head	83-1	83
Flywheel and Flywheel Housing	84-1	84
Oil Pan Housing	85-1	85
Front Engine Support.....	86-1	86
Gear Cover	87-1	87
Camshaft	88-1	88
Connecting Rod and Piston.....	89-1	89
Crankshaft	90-1	90
Cylinder Block.....	91-1	91
Group 16 Skid Assembly	92-1	92
Group 17 Bulk	Bulk-1	
Section III. SPECIAL TOOLS LIST	93-1	93
Section IV. CROSS REFERENCE INDEXES	I-1	
National Stock Number Index.....	I-1	
Part Number Index.....	I-8	
Figure and Item Number Index.....	I-70	

**UNIT, DIRECT SUPPORT AND GENERAL SUPPORT
MAINTENANCE REPAIR PARTS AND SPECIAL TOOLS LIST**

SECTION I. INTRODUCTION

1. SCOPE. This RPSTL lists and authorizes spares and repair parts; special tools; special test, measurement, and diagnostic equipment (TMDE); and other special support equipment required for performance of unit, direct support and general support maintenance of the Pumping Assembly (Mainline), Diesel Engine Driven, 800 GPM. It authorizes the requisitioning, issue, and disposition of spares, repair parts and special tools as indicated by the source, maintenance and recoverability (SMR) codes.

2. GENERAL. In addition to this section, Introduction, this Repair Parts and Special Tools List is divided into the following sections:

a. Section II. Repair Parts List. A list of spares and repair parts authorized by this RPSTL for use in the performance of maintenance. This list also includes parts which must be removed for replacement of the authorized parts. Parts lists are composed of functional groups in ascending alphanumeric sequence, with the parts in each group listed in ascending figure and item number sequence. Bulk materials are listed in item name sequence. Repair parts kits are listed separately in functional groups in Section II. Repair parts for repairable special tools are also listed in this section. Items listed are shown in the associated illustration(s)/figure(s).

b. Section III. Special Tools List. A list of special tools, special TMDE, and other special support equipment authorized by this RPSTL (as indicated by Basis of Issue (BOI) information in DESCRIPTION AND USABLE ON CODE column) for the performance of maintenance.

c. Section IV. Cross-Reference Index. A list, in National Item Identification Number (NIIN) sequence, of all national stock numbered items appearing in the listing, followed by a list in alphanumeric sequence of all part numbers appearing in the listings. National stock numbers and part numbers are cross referenced to each illustration figure and item number appearance. The figure and item number index lists figure and item numbers in alphanumeric sequence and cross references NSN, CAGEC and part number.

3. EXPLANATION OF COLUMNS (SECTIONS II AND III).

a. ITEM NO. (Column (1)). Indicates the number used to identify items called out in the illustration.

b. SMR Code (Column (2)). The Source, Maintenance, and Recoverability (SMR) code is a 5-position code containing supply/requisitioning information, maintenance category authorization criteria, and disposition instruction, as shown in the following breakout:

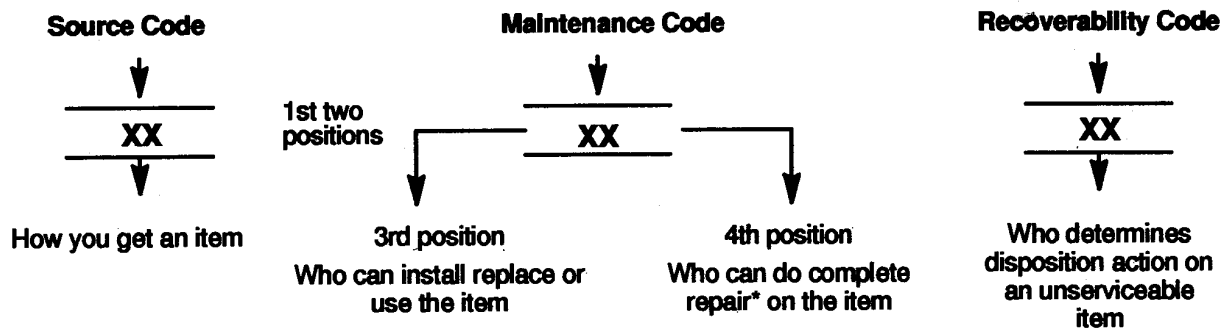

* Complete Rear: Maintenance capacity, capability, and authority to perform all corrective maintenance tasks of the "Repair" function in a use/user environment in order to restore serviceability to a failed item.

(1) Source Code. The source code tells you how you get an item needed for maintenance, repair, or overhaul of an end item/equipment. Explanations of source codes follow.

Source Code	Explanation
PA PB PC** PD PE PF PG	<p>Stocked items; use the applicable NSN to request/requisition items with these source codes. They are authorized to the category indicated by the code entered in the 3rd position of the SMR code.</p> <p>**NOTE : Items coded PC are subject to deterioration.</p>
KD KF KB	<p>Items with these codes are not to be requested/requisitioned individually. They are part of a kit which is authorized to the maintenance category indicated in the 3rd position of the SMR code. The complete kit must be requisitioned and applied.</p>
MO (Made at org AVUM level) MF (Made at DS/AVUM level) MH (Made at GS level) ML Made at Specialized Repair Activity (SRA)) MD (Made at Depot)	<p>Items with these codes are not to be requested/requisitioned individually. They must be made from bulk material which is identified by the part number in the DESCRIPTION and USABLE ON CODE (UOC) column and listed in the Bulk Material group of the repair parts list in the RPSTL. If the item is authorized to you by the 3rd position code of the SMR code, but the source code indicates it is made at a higher level, order the item from the higher level of maintenance.</p>
AO (Assembled by org AVUM Level) AF (Assembled by DS/AVUM Level) AH (Assembled by GS Category) AL (Assembled by SRA) AD (Assembled by Depot)	<p>Items with these codes are not to be requested/requisitioned individually. The parts that make up the assembled item must be requisitioned or fabricated and assembled at the level of maintenance indicated by the source code. If the 3rd position code of the SMR code, authorizes you to replace the item, but the source code indicates the items are assembled at a higher level, order the item from the higher level of maintenance.</p>

XA - Do not requisition an "XA"-coded item. Order its next higher assembly. (Also, refer to the NOTE below.)

XB - If an "XB" item is not available from salvage, order it using the CAGE Code and part number given.

XC - Installation drawing, diagram, instruction sheet, field service drawing, that is identified by manufacturer's part number.

XD - Item is not stocked. Order an "XD"-coded item through normal supply channels using the CAGE Code and part number given, if no NSN is available.

NOTE

Cannibalization or controlled exchange, when authorized, may be used as a source of supply for items with the above source codes, except for those source coded "XA" or those aircraft support items restricted by requirements of AR 750-1

(2) Maintenance Code. Maintenance codes tell you the level(s) of maintenance authorized to USE and REPAIR support items. The maintenance codes are entered in the third and fourth positions of the SMR code as follows:

(a) The maintenance code entered in the third position tells you the lowest maintenance level authorized to remove, replace, and use an item. The maintenance code entered in the third position will indicate authorization to the following levels of maintenance.

Maintenance Code

Application/Explanation

- C - Crew or operator maintenance done within unit/AVUM maintenance.
- O - Unit level VAVUM maintenance can remove, replace, and use the item.
- F - Direct support/AVIM maintenance can remove, replace, and use the item.
- H - General support maintenance can remove, replace, and use the item.
- L - Specialized repair activity can remove, replace, and use the item.
- D - Depot can remove, replace, and use the item.

(b) The maintenance code entered in the fourth position tells whether or not the item is to be repaired and identifies the lowest maintenance level with the capability to do complete repair (i.e., perform all authorized repair functions). This position will contain one of the following maintenance codes.

NOTE

Some limited repair may be done on an item at a lower level of maintenance, if authorized by the Maintenance Allocation Chart (MAC) and SMR codes.

Maintenance Code

Application/Explanation

- O - Unit VAVUM is the lowest level that can do complete repair of the item.
- F - Direct support VAVIM is the lowest level that can do complete repair of the item.
- H - General Support is the lowest level that can do complete repair of the item.
- L - Specialized repair activity is the lowest level that can do complete repair of the item.
- D - Depot is the lowest level that can do complete repair of the item.
- Z - Nonreparable. No repair is authorized.
- B - No repair is authorized. No parts or special tools are authorized for the maintenance of a "B" coded item. However, the item may be reconditioned by adjusting, lubricating, etc., at the user level.

(3) Recoverability Code. Recoverability codes are assigned to items to indicate the disposition action on unserviceable items. The recoverability code is entered in the fifth position of the SMR Code as follows:

Recoverability Codes

Application/Explanation

- Z - Nonreparable item. When unserviceable, condemn and dispose of the item at the level of maintenance shown in 3rd position of SMR Code.
- O - Repairable item. When not economically repairable, condemn and dispose of the item at unit or AVUM level.
- F - Repairable item. When uneconomically repairable, condemn and dispose of the item at the direct support or AVIM level.

- H - Repairable item. When uneconomically repairable, condemn and dispose of the item at the general support level.
- D - Repairable item. When beyond lower level repair capability, return to depot. Condemnation and disposal of item not authorized below depot level.
- L - Repairable item. Condemnation and disposal not authorized below specialized repair activity (SRA).
- A - Item requires special handling or condemnation procedures because of specific reasons (e.g., precious metal content, high dollar value, critical material, or hazardous material). Refer to appropriate manuals/directives for specific instructions.

c. CAGEC (Column (3)). The Commercial and Government Entity Code (CAGEC) is a 5-digit numeric code which is used to identify the manufacturer, distributor, or Government agency/activity that supplies the item.

d. PART NUMBER (Column (4)). Indicates the primary number used by the manufacturer, (individual, company, firm, corporation, or Government activity), which controls the design and characteristics of the item by means of its engineering drawings, specifications, standards, and inspection requirements to identify an item or range of items.

NOTE

When you use an NSN to requisition an item, the item you receive may have a different part number from the number listed.

e. DESCRIPTION AND USABLE ON CODE (UOC) (Column (5)). This column includes the following information:

- (1) The Federal item name and, when required, a minimum description to identify the item.
- (2) Part numbers of bulk materials are referenced in this column in the line entry to be manufactured/fabricated.

(3) The statement "END OF FIGURE" appears just below the last item description in Column (5) for a given figure in both Section II and Section III.

f. QTY (Column (6)). The QTY (quantity per figure) column indicates the quantity of the item used in the breakout shown on the illustration/figure, which is prepared for a functional group, subfunctional group, or an assembly. A "V" appearing in this column instead of a quantity indicates that the quantity is variable and may vary from application to application.

4. EXPLANATION OF INDEX FORMAT AND COLUMNS (SECTION IV).

a. NATIONAL STOCK NUMBER (NSN) INDEX.

(1) STOCK NUMBER Column. This column lists the NSN in national item identification number (NIIN) sequence. The NIIN consists of the last nine digits of the NSN, i.e.

<u>NSN</u>
5305-01-574-1467
NIIN

When using this column to locate an item, ignore the first four digits of the NSN. Use the complete NSN (13 digits) when requisitioning items by stock number.

(2) FIG. Column. This column lists the number of the figure where the item is identified/located. The figures are in numerical order in Section II and Section III.

(3) ITEM Column. The item number identifies the item associated with the figure listed in the adjacent FIG. column. This item is also identified by the NSN listed on the same line.

b. PART NUMBER INDEX. Part numbers in this index are listed in ascending alphanumeric sequence (i. e., vertical arrangement of letter and number combinations which place the first letter or digit of each group in order A through Z, followed by the numbers 0 through 9, and each following letter or digit in like order).

(1) CAGEC Column. The Commercial and Government Entity Code (CAGEC) is a 5-digit numeric code used to identify the manufacturer, distributor, or Government agency/activity that supplies the item.

(2) PART NUMBER Column. Indicates the primary number used by the manufacturer (individual, firm, corporation, or Government activity), which controls the design and characteristics of the item by means of its engineering drawings, specifications, standards, and inspection requirements to identify an item or range of items.

(3) STOCK NUMBER Column. This column lists the NSN for the associated part number and manufacturer identified in the PART NUMBER and CAGEC columns to the left.

(4) FIG. Column. This column lists the number of the figure where the item is identified/located in Section II and Section III.

(5) ITEM Column. The item number is that number assigned to the item as it appears in the figure referenced in the adjacent figure number column.

c. FIGURE AND ITEM NUMBER INDEX.

(1) FIG. Column. This column lists the number of the figure where the item is identified/located in Section II and Section III.

(2) ITEM Column. The item number is that number assigned to the item as it appears in the figure referenced in the adjacent figure number column.

(3) STOCK NUMBER Column. This column lists the NSN for the item.

(4) CAGEC Column. The Commercial and Government Entity Code (CAGEC) is a 5-digit numeric code used to identify the manufacturer, distributor, or Government agency/activity that supplies the item.

(5) PART NUMBER Column. Indicates the primary number used by the manufacturer (individual, firm, corporation, or Government activity), which controls the design and characteristics of the item by means of its engineering drawings, specifications, standards, and inspection requirements to identify an item or range of items.

5. SPECIAL INFORMATION.

a. USABLE ON CODE. The usable on code appears in the lower left corner of the Description column heading. Usable on codes are shown as "UOC:..." in the Description Column (justified left) on the last line of the applicable item description/nomenclature. Uncoded items are applicable to all models. Identification of the usable on codes used in this RPSTL are:

b. FABRICATION INSTRUCTIONS. Bulk materials required to manufacture items are listed in the Bulk Material Functional Group of this RPSTL. Part numbers for bulk materials are also referenced in the description column of the line item entry for the item to be manufactured/fabricated. Detailed fabrication instructions for items source coded to be manufactured or fabricated are found in TM 10-4320-307-24.

c. INDEX NUMBERS. Items which have the word BULK in the figure column will have an index number shown in the item number column. This index number is a cross-reference between the National Stock Number/Part Number Index and the bulk material list in Section II.

d. ASSOCIATED PUBLICATIONS. The publications listed below pertain to the Air Conditioner and its components.

Publication
 TM 10-4320-307-10
 TM 10-4320-307-24

Short Title
 Operator's Manual: Pumping Assembly (Mainline) 800 GPM
 Maintenance Manual: Pumping assembly (Mainline) 800 GPM

6. HOW TO LOCATE REPAIR PARTS.

a. When National Stock Numbers or Part Numbers are NOT Known.

(1) First. Using the table of contents, determine the assembly or subassembly group to which the item belongs. This is necessary since figures are prepared for assembly groups and subassembly groups, and listings are divided into the same groups.

(2) Second. Find the figure covering the assembly group or subassembly group to which the item belongs.

(3) Third. Identify the item on the figure and use the Figure and Item Number Index to find the NSN.

b. When National Stock Number or Part Number is Known.

(1) First. Using the of National Stock Number and Part Number Indexes find the pertinent National Stock Number or Part Number. The NSN index is in National Item Identification Number (NIIN) sequence (see paragraph 4.a.). The part numbers in the Part Number index are listed in ascending alphanumeric sequence (see paragraph 4.b.). Both indexes cross-reference you to the illustration/figure and item number of the item you are looking for.

(2) Second. Turn to the figure and item number, verify that the item is the one you are looking for, then locate the item number in the repair parts list for the figure.

7. ABBREVIATIONS. Abbreviations used in this manual are listed in MIL-STD-12.

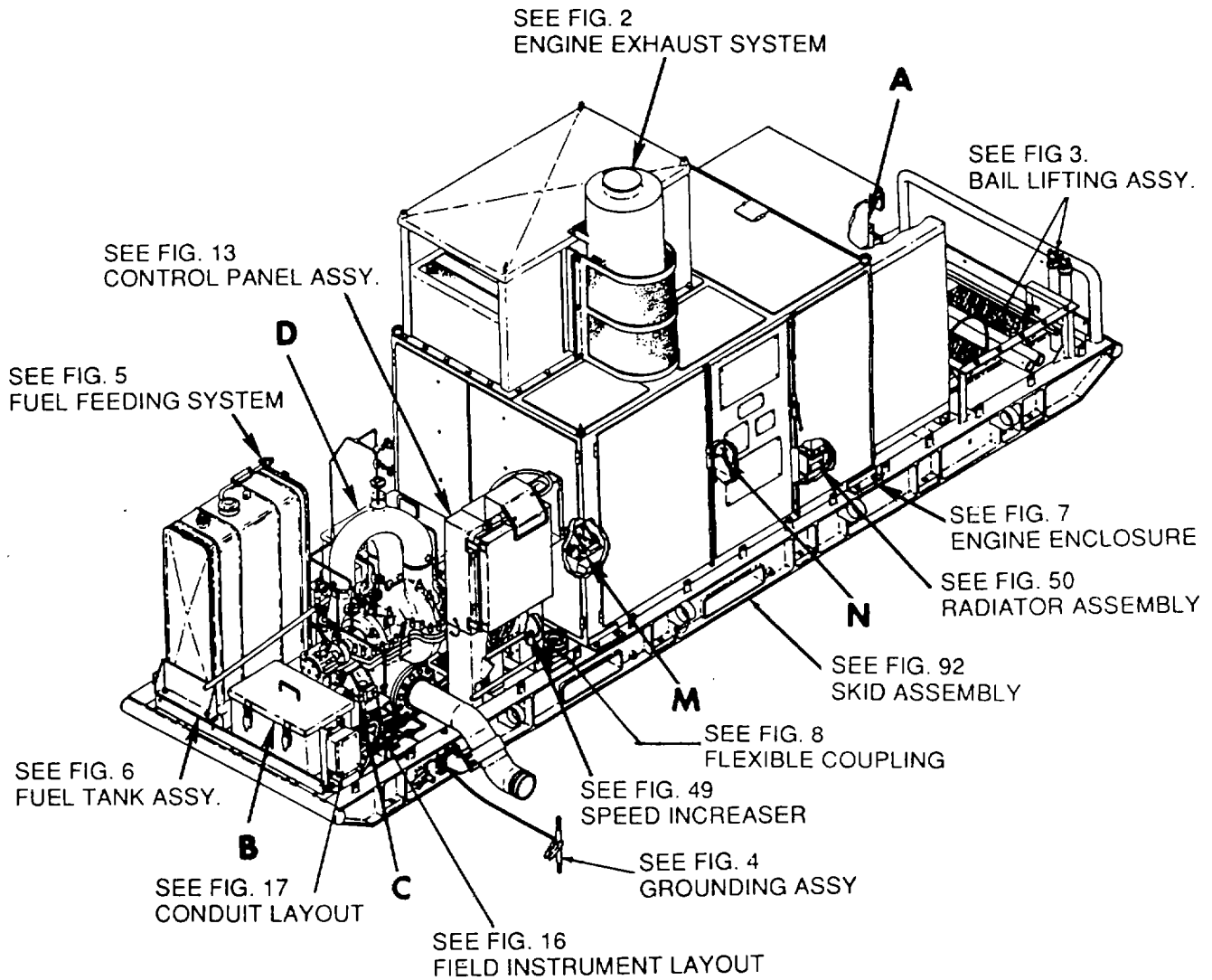
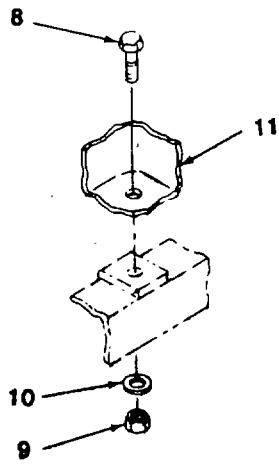
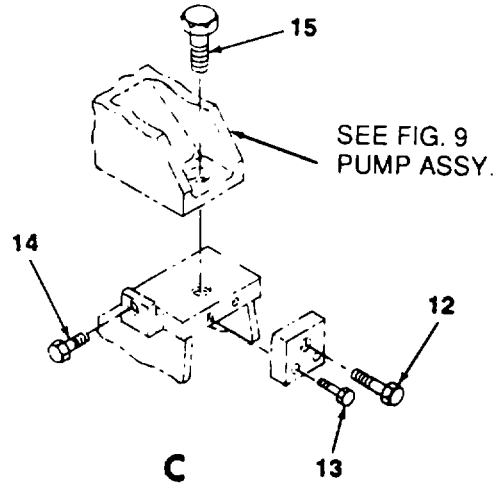

Figure 1. Pumping Assembly, 800 GPM, Mainline (Sheet 1 of 2).

3
4 THRU 7



B



C

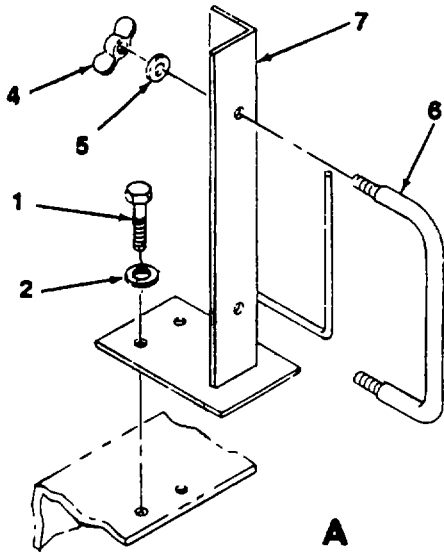

A

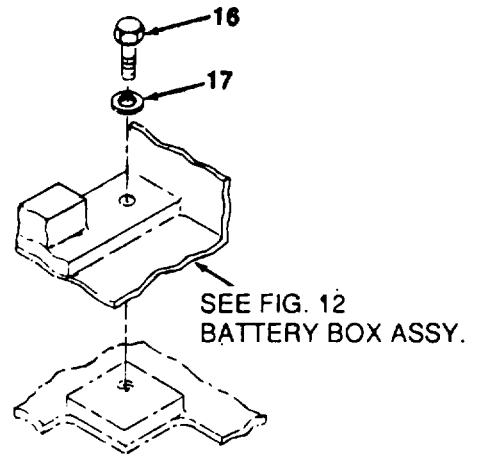

D

Figure 1. Pumping Assembly, 800 GPM, Mainline (Sheet 2 of 2)

SECTION II

TM 10-4320-307-24P

(1) ITEM NO	(2) SMR CODE	(3) CAGEC	(4) PART NUMBER	(5) DESCRIPTION AND USABLE ON CODES(UOC)	(6) QTY
GROUP 00 PUMPING ASSEMBLY, 800 GPM, MAINLINE					
FIG. 1. PUMPING ASSEMBLY, 800 GPM, MAINLINE					
1	PAOZZ	0M715	222304213	SCREW, CAP, HEXAGON H.....	2
2	PAOZZ	0M715	333210840	WASHER, FLAT.....	2
3	XDOZZ	0M715	0053002010	BRACKET ASSY, SPT	2
4	PAOZZ	0M715	0053021098	NUT, PLAIN, WING.....	2
5	PAOZZ	0M715	333210840	WASHER, FLAT.....	2
6	PAOZZ	0M715	0053021114	BOLT, U	1
7	XDOZZ	0M715	0053020100	BRACKET, SUPPORT	1
8	PAOZZ	0M715	222283404	SCREW, CAP, HEXAGON H.....	4
9	PAOZZ	0M715	282230150	NUT, PLAIN, HEXAGON	4
10	PAOZZ	0M715	333211105	WASHER, FLAT.....	4
11	XDOFF	0M715	0053002004	BOX, STORAGE	1
12	PAOZZ	0M715	222304616A	SCREW, CAP, HEXAGON H.....	4
13	PAOZZ	0M715	222304514A	SCREW, CAP, HEXAGON H.....	8
14	PAOZZ	0M715	222304621A	SCREW, CAP, HEXAGON H.....	4
15	PAOZZ	0M715	222283752F	SCREW, CAP, HEXAGON H.....	4
16	PAOZZ	0M715	222304412A	SCREW, CAP, HEXAGON H.....	4
17	PAOZZ	0M715	333211130	WASHER, FLAT.....	4

END OF FIGURE

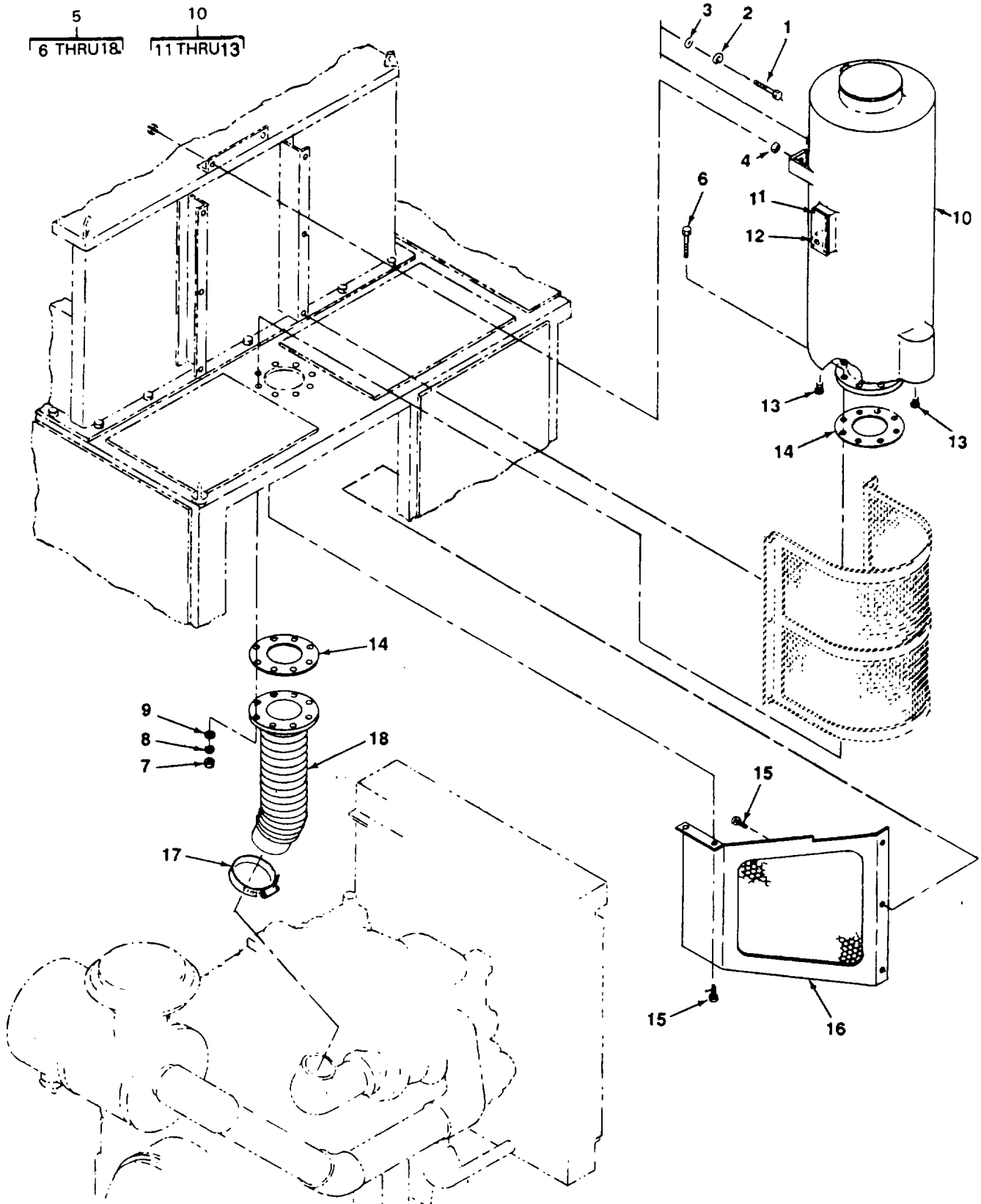

Figure 2. Engine Exhaust System

SECTION II

TM 10-4320-307-24P

(1) ITEM NO	(2) SMR CODE	(3) CAGEC	(4) PART NUMBER	(5) DESCRIPTION AND USABLE ON CODES(UOC)	(6) QTY
GROUP 01 ENGINE EXHAUST SYSTEM					
FIG. 2 ENGINE EXHAUST SYSTEM					
1	PAOZZ	0M715	222304414	SCREW, CAP, HEXAGON 1/2 UNC.....	1
2	PAOZZ	0M715	333610230	WASHER, SPRING.....	2
3	PAOZZ	0M715	333211130	WASHER, FLAT.....	2
4	PAOZZ	0M715	282230150	NUT, PLAIN, HEXAGON 1/2IN UNC	2
5	PAOOO	0M715	0053002800	EXHAUST SYSTEM, ENGI	1
6	PAOZZ	0M715	222304616	SCREW, CAP, HEXAGON H 3/4 IN UNC.....	8
7	PAOZZ	0M715	282230180	NUT, PLAIN, HEXAGON 3/4IN.....	8
8	PAOZZ	0M715	333631210	WASHER, LOCK.....	8
9	PAOZZ	0M715	333211210	WASHER, FLAT.....	8
10	PAOOO	0M715	0053028000	MUFFLER, EXHAUST.....	1
11	PAOZZ	0M715	0053028017	RIVET, BLIND	4
12	XDOZZ	0M715	0053028016	PLATE, DATA	1
13	XDOZZ	0M715	0053028015	PLUG	2
14	PAOZZ	0M715	0053020011	GASKET.....	2
15	PAOZZ	0M715	241652713	SCREW, TAPPING, THREA	5
16	PAOZZ	0M715	0053028010	GUARD, MUFFLER-EXHAU.....	1
17	PAOZZ	0M715	0053028007	CLAMP, HOSE	1
18	PAOZZ	0M715	0053028001	PIPE, EXHAUST	1

END OF FIGURE

1
2 THRU 7

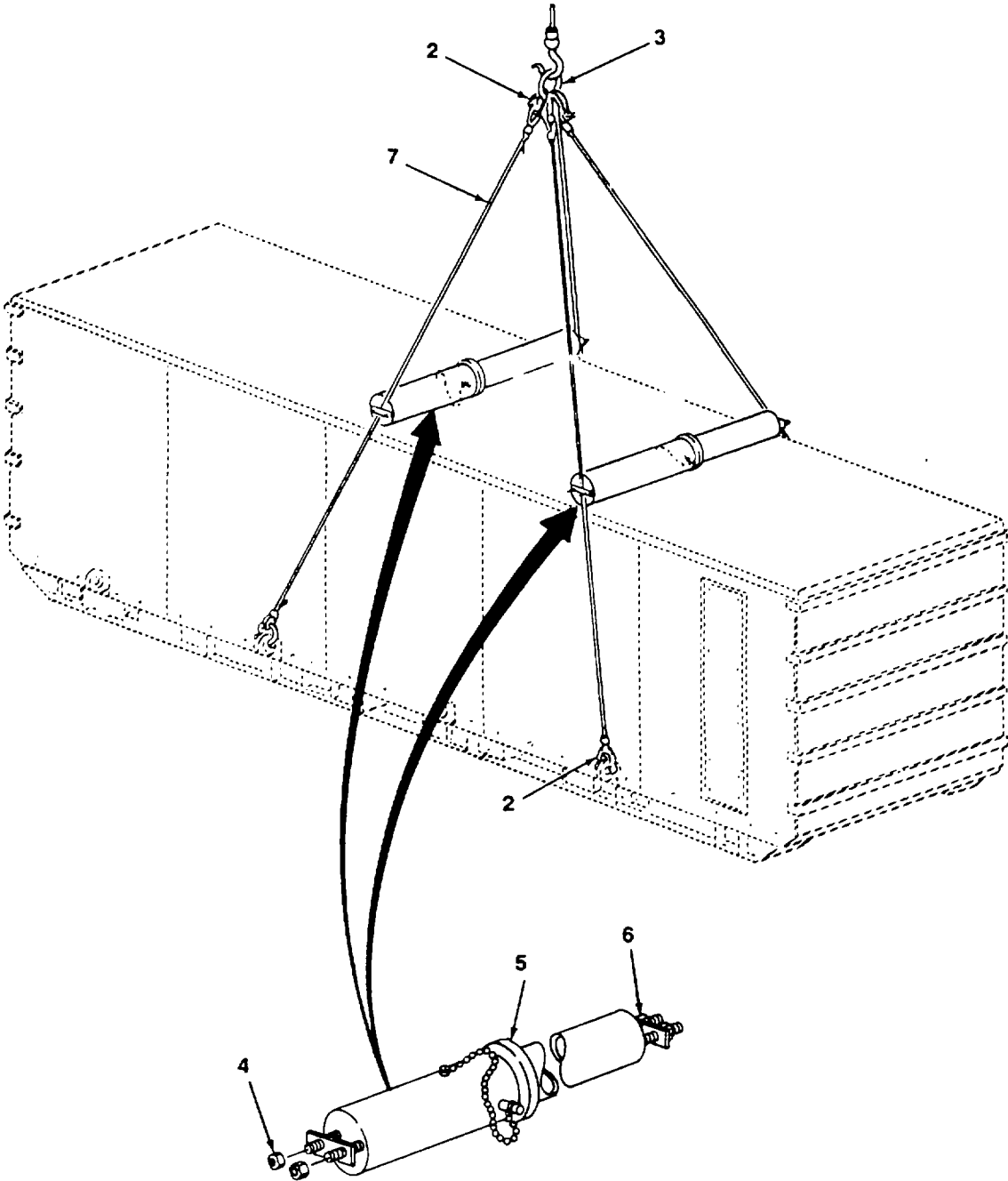

Figure 3. Bail Lifting Assembly

SECTION II

TM 10-4320-307-24P

(1) ITEM NO	(2) SMR CODE	(3) CAGEC	(4) PART NUMBER	(5) DESCRIPTION AND USABLE ON CODES(UOC)	(6) QTY
GROUP 02 BAIL LIFTING ASSEMBLY					
FIG. 3 BAIL LIFTING ASSEMBLY					
1	AOOOO	0M715	0053002002	BAIL ASSY, LIFTING	1
2	PAOZZ	0M715	0053022001	SHACKLE 8.5 TON.....	8
3	PAOZZ	0M715	0053022000	LINK, HOISTING 20 TON.....	1
4	PAOZZ	0M715	282230150	NUT, PLAIN, HEXAGON 1/2IN UNC	8
5	XDOZZ	0M715	0053002202	BAR, SPREADER	2
6	PAOZZ	0M715	0053022100	CLAMP, WIRE ROPE, SAD	2
7	PAOZZ	0M715	0053022002	STRAND, WIRE 20MM DIA. 6 MT LG	4

END OF FIGURE

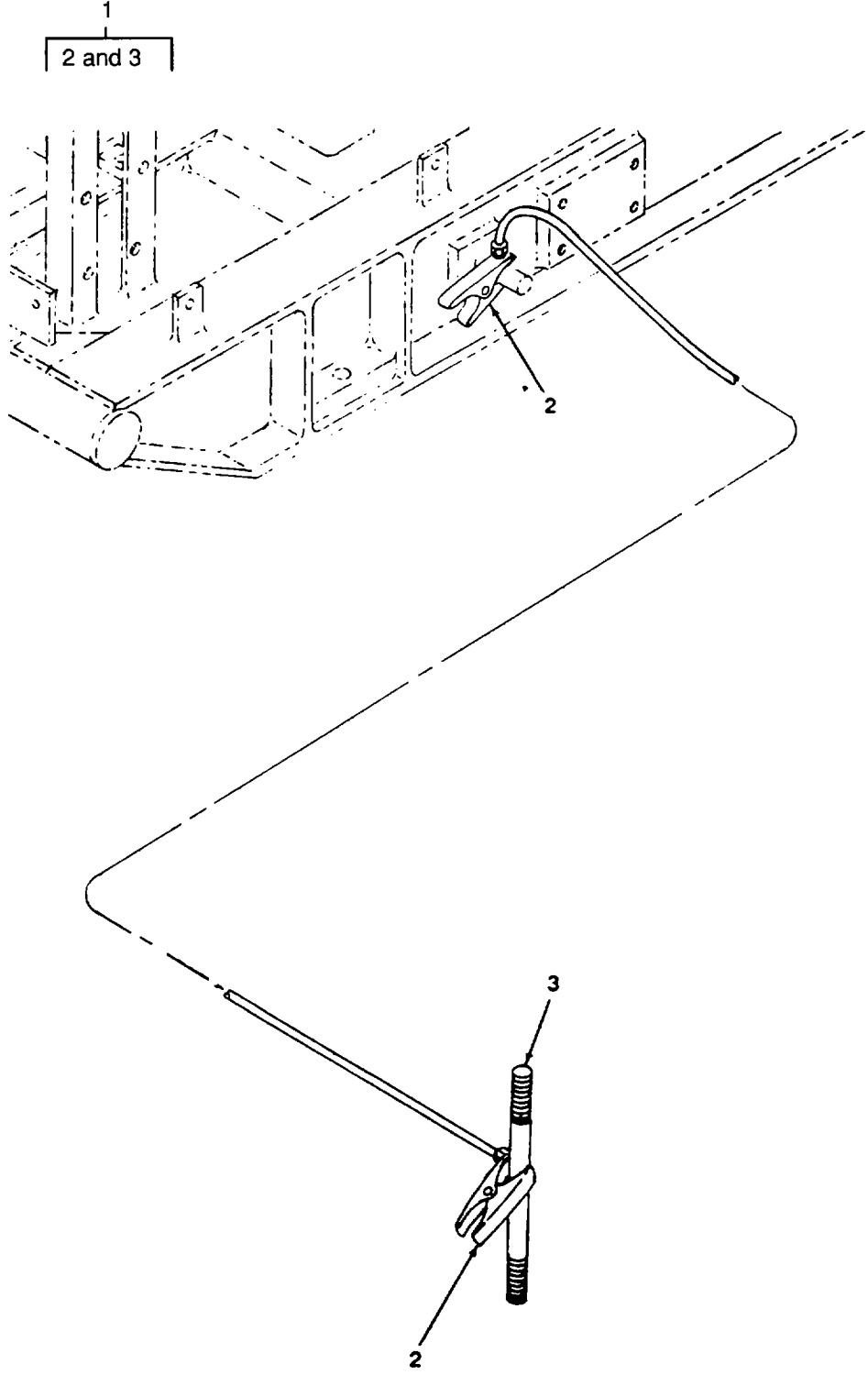

Figure 4. Grounding Assembly

SECTION II

TM 10-4320-307-24P

(1) ITEM NO	(2) SMR CODE	(3) CAGEC	(4) PART NUMBER	(5) DESCRIPTION AND USABLE ON CODES(UOC)	(6) QTY
GROUP 03 GROUND ASSEMBLY					
FIG. 4 GROUNDING ASSEMBLY					
1	AOOOO	0M715	0053002005	GROUNDING ASSEMBLY M/F A2683 PN	2
				0053020500 CUT TO 180 CM.....	
2	PAOZZ	0M715	0053020502	CLIP, ELECTRICAL.....	2
3	PAOZZ	0M715	0053020501	ROD, GROUND.....	1

END OF FIGURE

5	21	25
6 THRU 27	22 AND 23	26 AND 27

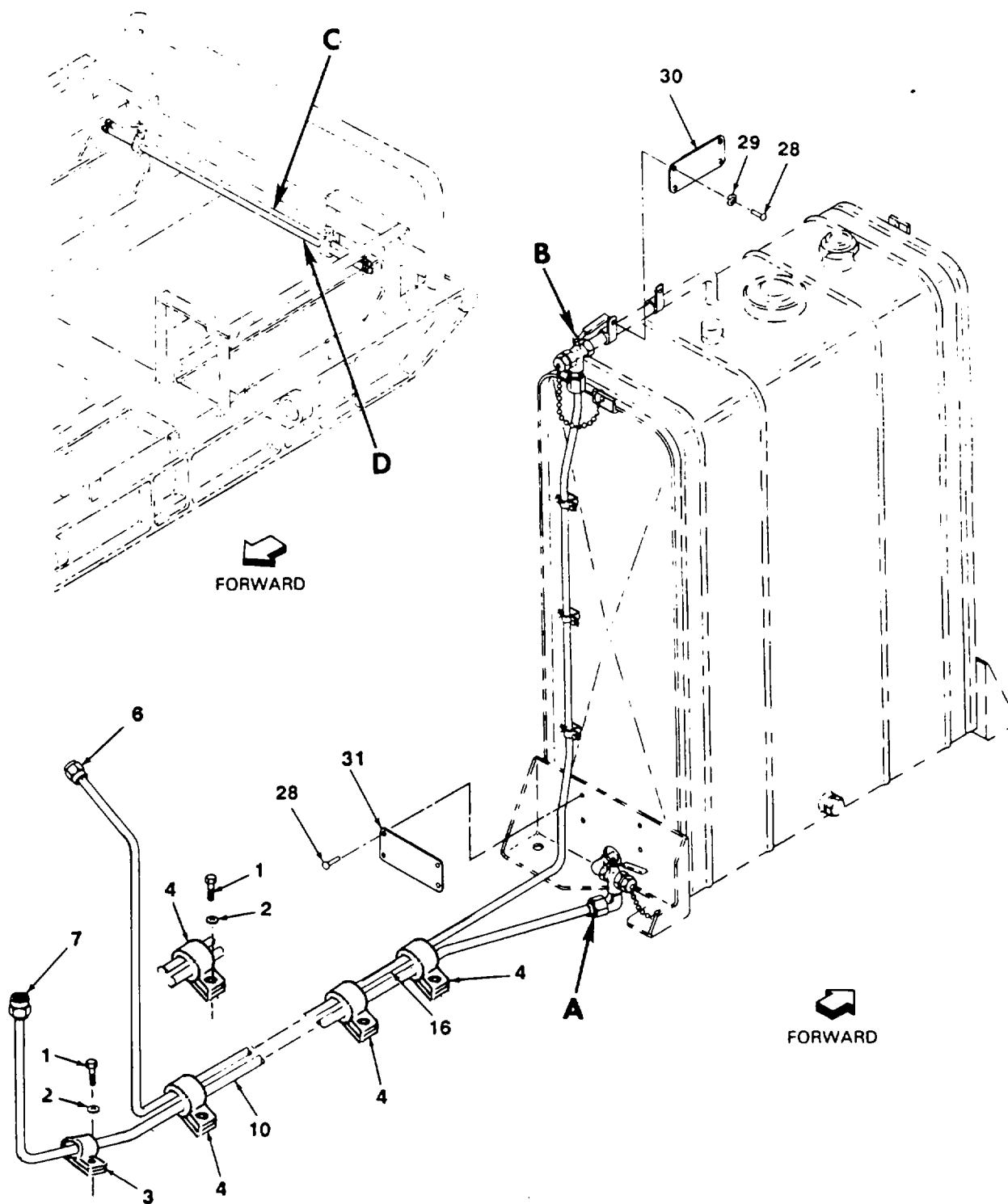

Figure 5. Fuel Feeding System (Sheet 1 of 2)

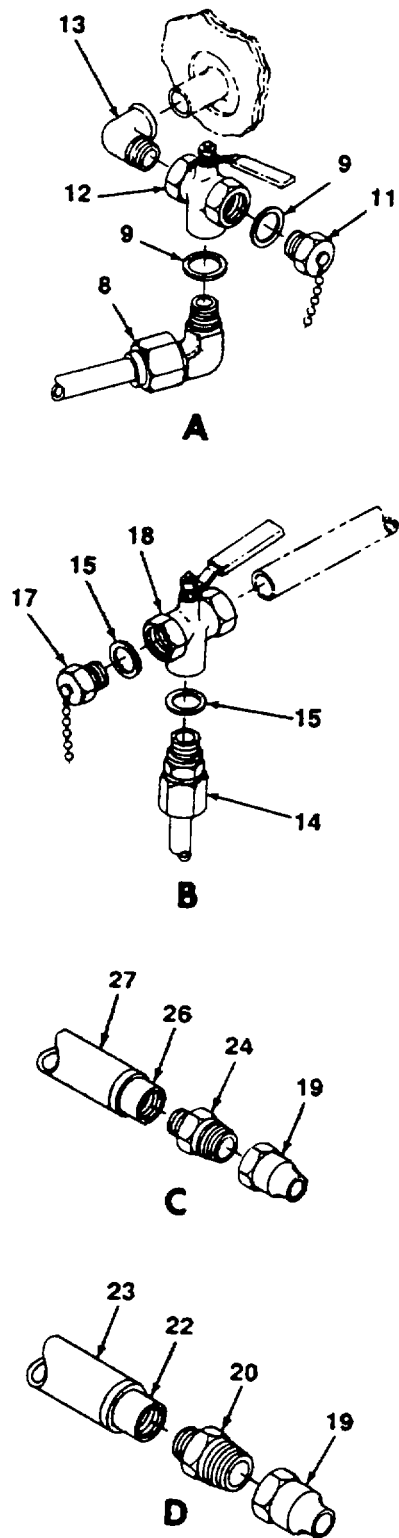

Figure 5. Fuel Feeding System (Sheet 2 of 2)

SECTION II

TM 10-4320-307-24P

(1) ITEM NO	(2) SMR CODE	(3) CAGEC	(4) PART NUMBER	(5) DESCRIPTION AND USABLE ON CODES(UOC)	(6) QTY
GROUP 04 FUEL SYSTEM					
FIG. 5 FUEL FEEDING SYSTEM					
1	PAOZZ	0M715	222304310	SCREW, CAP, HEXAGON H 3/8IN.....	4
2	PAOZZ	0M715	333211105	WASHER, FLAT.....	4
3	PAOZZ	00624	HD1300-3	CLAMP, LOOP.....	1
4	PAOZZ	00624	HD1300-7	CLAMP, LOOP.....	3
5	AOOOO	0M715	0053002008	FEEDING ASSEMBLY.....	1
6	PAOZZ	01276	1290-8S	NUT, TUBE COUPLING 1/2IN UN.....	1
7	XDOZZ	01276	1290-10S	NUT, TUBE COUPLING 3/4IN UNC.....	1
8	PAOZZ	90661	C3BXS18-3/4	ELBOW, PIPE TO TUBE 3/4IN.....	1
9	PAOZZ	0M715	354330428	PACKING, PREFORMED 3/4IN.....	2
10	PAOZZ	0M715	0053020806	PIPE, BENT, METALLIC.....	1
11	PAOZZ	0M715	291110261	PLUG, PIPE 3/4IN.....	1
12	PAOZZ	0M715	0053020804	VALVE, STOP-LIFT CHE 3/4IN GAS.....	1
13	PAOZZ	0M715	0053020810	ELBOW, PIPE.....	1
14	PAOZZ	90661	F4BXS14-1/2	ADAPTER, STRAIGHT, PI 1/2IN.....	1
15	PAOZZ	0M715	354330422	PACKING, PREFORMED 1/2IN.....	2
16	PAOZZ	0M715	0053020803	PIPE, BENT, METALLIC.....	1
17	PAOZZ	0M715	0053020820	PLUG, PIPE 1/2IN WITH CHAIN.....	1
18	PAOZZ	19099	F60/3TDL	VALVE, STOP-LIFT CHE 1/2IN GAS.....	1
19	PAOZZ	96906	MS27020-5	COUPLING HALF, QUICK.....	2
20	XDOZZ	01276	2021-16-12S	ADAPTER, STRAIGHT, PI.....	1
21	PAOZZ	00624	303-12	HOSE, NONMETALLIC 0.750 INCH.....	1
22	PAOZZ	00624	411-8	FITTING.....	1
23	PAOZZ	00624	212-8	HOSE.....	1
24	PAOZZ	00624	2021-16-85	ADAPTER, STRAIGHT, PI.....	1
25	PAOZZ	54933	150329-005	HOSE, NONMETALLIC 1/2IN.....	1
26	PAOZZ	00624	411-8	FITTING.....	1
27	PAOZZ	00624	212-8	HOSE.....	1
28	XDOZZ	0M715	0053060021	RIVET.....	4
29	PAOZZ	0M715	333210430	WASHER, FLAT 4.3MM.....	4
30	XDOZZ	0M715	0053060016	LABEL, FUEL RETURN.....	1
31	XDOZZ	0M715	0053060015	LABEL, FUEL SUPPLY.....	1

END OF FIGURE

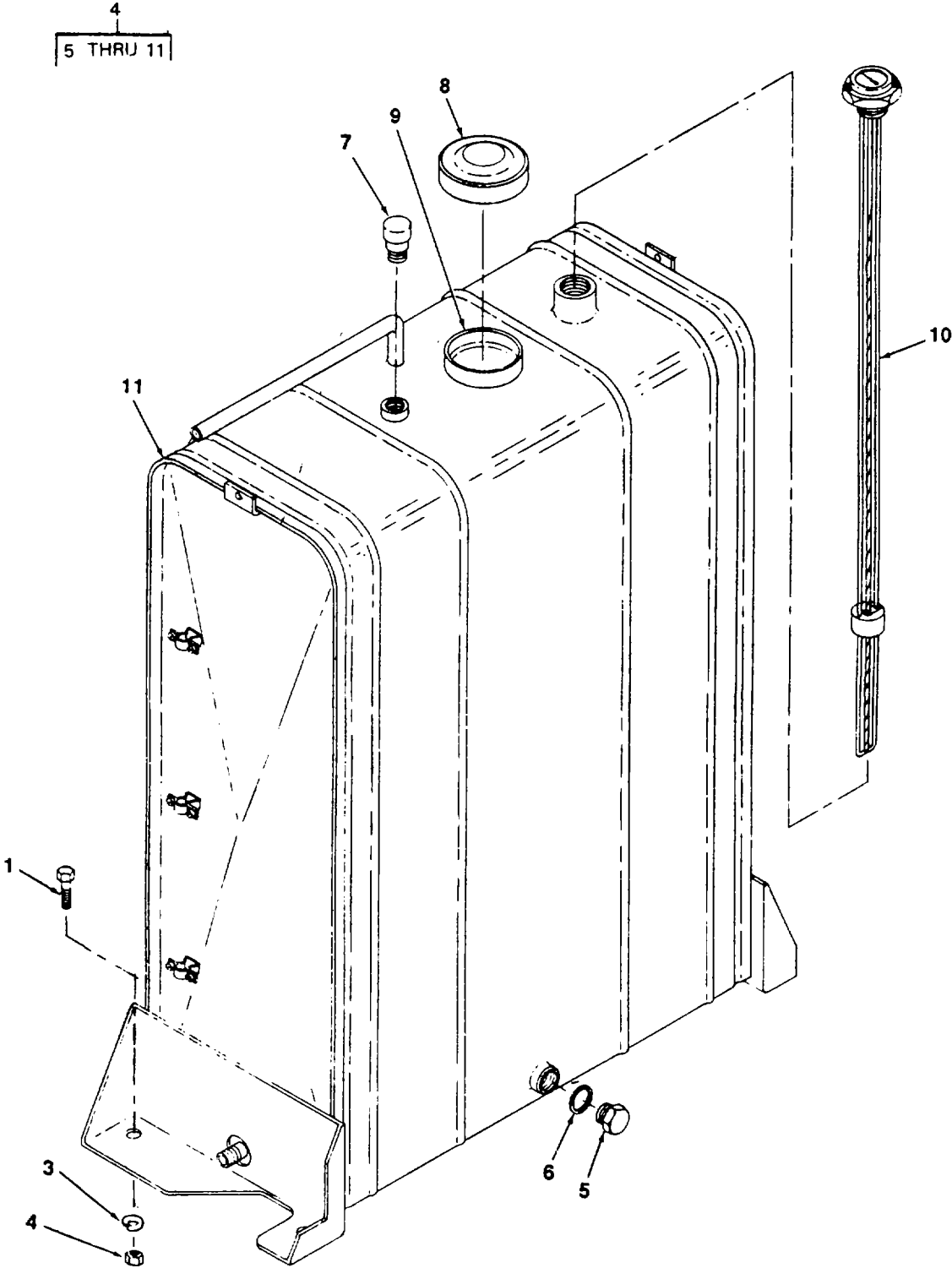

Figure 6. Fuel Tank Assembly

SECTION II

TM 10-4320-307-24P

(1) ITEM NO	(2) SMR CODE	(3) CAGEC	(4) PART NUMBER	(5) DESCRIPTION AND USABLE ON CODES(UOC)	(6) QTY
GROUP 04 FUEL SYSTEM					
FIG. 6 FUEL TANK ASSEMBLY					
1	PAOZZ	0M715	222283404	SCREW, CAP, HEXAGON H 1/2 UNC.....	4
2	PAOZZ	0M715	282230150	NUT, PLAIN, HEXAGON.....	4
3	PAOZZ	0M715	333211105	WASHER, FLAT.....	4
4	XDOFF	0M715	0053002300	TANK ASSY, FUEL.....	1
5	XDOZZ	0M715	0053023007	PLUG, DRAIN.....	1
6	XDOZZ	0M715	0053023008	WASHER.....	1
7	XDOZZ	0M715	0053023009	PLUG, VENT.....	1
8	PAOZZ	96906	MS35645-1	CAP, FILLER OPENING INCLUDES GASKET.....	1
9	PAOZF	96906	MS35644-1	FILLER NECK.....	1
10	PAOZZ	09393	8660	GAGE, LIQUID QUANTIT.....	1
11	PBOFF	0M715	0053023000	TANK, FUEL, ENGINE.....	1

END OF FIGURE

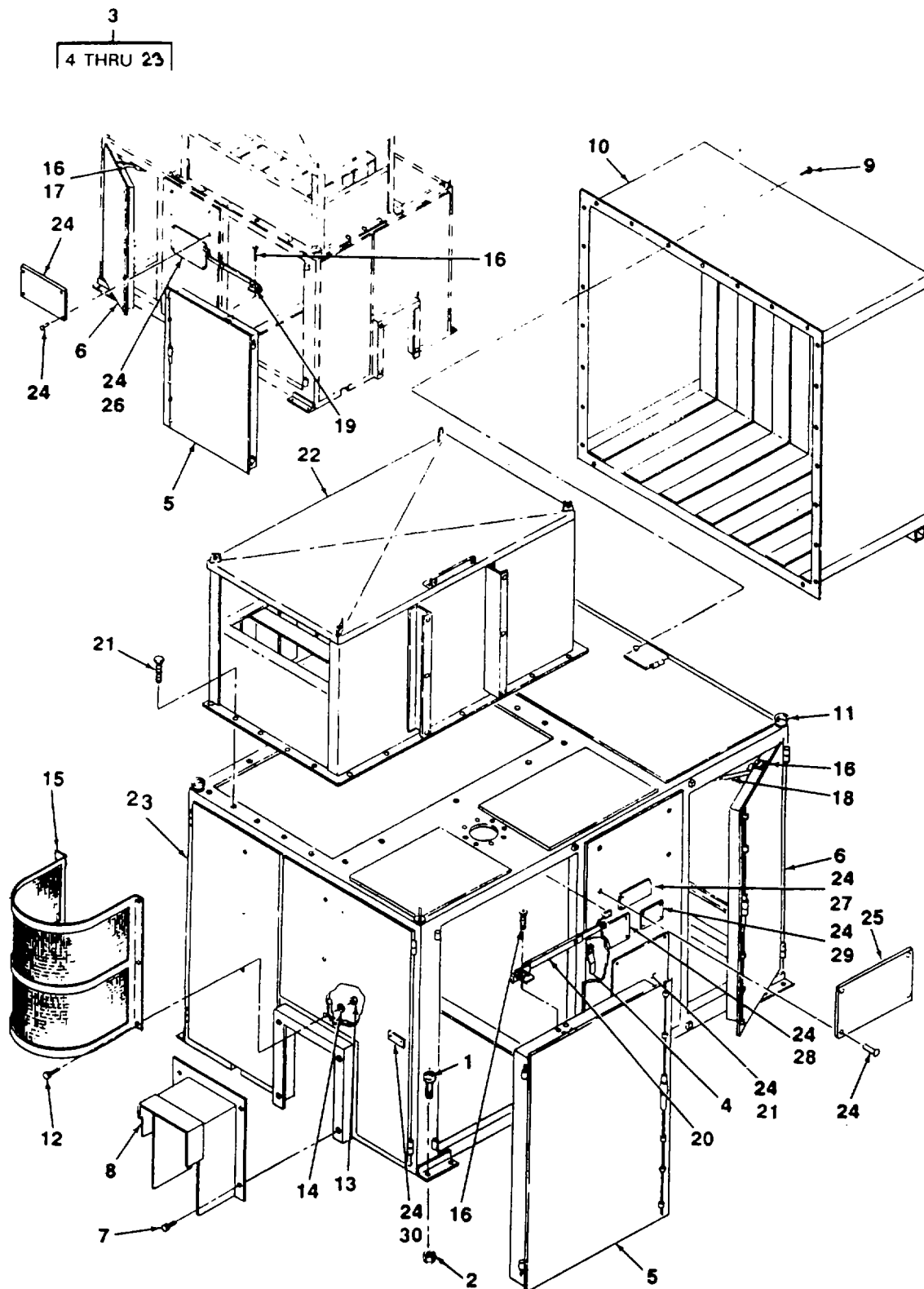

Figure 7. Engine Enclosure

SECTION II

TM 10-4320-307-24P

(1) ITEM NO	(2) SMR CODE	(3) CAGEC	(4) PART NUMBER	(5) DESCRIPTION AND USABLE ON CODES (UOC)	(6) QTY
GROUP 05 ENGINE ENCLOSURE					
FIG. 7 ENGINE ENCLOSURE					
1	PAOZZ	OM715	222313659	SCREW, CAP, HEXAGON H.....	12
2	PAOZZ	OM715	282218120	NUT, PLAIN, HEXAGON.....	12
3	XDOFF	OM715	0053002000	ENCLOSURE, ENGINE.....	1
4	PAOZZ	OM715	0053020012	HANDLE, DOOR.....	4
5	XDOFF	OM715	0053020015	DOOR.....	2
6	XDOFF	OM715	0053020014	DOOR.....	2
7	PAOZZ	OM715	222304510	SCREW, CAP, HEXAGON H 5/16 IN UNC.....	4
8	XDOFF	OM715	0053020010	GUARD, COUPLING.....	1
9	PAOZZ	OM715	222304310	SCREW, CAP, HEXAGON H 3/8IN.....	21
10	XDOFF	OM715	0053020008	DUCT, OUTLET.....	1
11	PAOZZ	OM715	0053020007	BOLT, EYE.....	4
12	PAOZZ	OM715	222304316	SCREW, CAP, HEXAGON H 3/8IN UNC.....	6
13	PAOZZ	OM715	282230130	NUT, PLAIN, HEXAGON H 3/8IN UNC.....	6
14	PAOZZ	OM715	333610205	WASHER, SPLIT.....	6
15	XDOFF	OM715	0053028002	GUARD, MUFFLER.....	1
16	PAOZZ	OM715	0053020020	SCREW, TAPPING, THREA.....	16
17	PAOZZ	OM715	0053020016	HOLDER, DOOR.....	1
18	PAOZZ	OM715	0053020017	HOLDER, DOOR.....	1
19	PAOZZ	OM715	0053020018	HOLDER, DOOR.....	1
20	PAOZZ	OM715	0053020019	HOLDER, DOOR.....	1
21	PAOZZ	OM715	222304310	SCREW, CAP, HEXAGON H.....	24
22	XDOFF	OM715	0053020002	DUCT, INTAKE.....	1
23	PAOFF	OM715	0053020000	FRAME, ACCESS HOLE.....	1
24	XDOZZ	OM715	0053060021	RIVET.....	4
25	XDOZZ	OM715	0053060007	LABEL, NO SMOKING.....	1
26	XDOZZ	OM715	0053060019	PLATE, CAUTION.....	1
27	XDOZZ	OM715	0053060013	LABEL, ENG EXHAUST.....	1
28	XDOZZ	OM715	0053060004	LABEL, SHIPPING NAME.....	1
29	XDOZZ	OM715	0053060005	LABEL, IDENT.....	1
30	XDOZZ	OM715	0053060055	LABEL, COLD BUTTON.....	1

END OF FIGURE

1
2 thru 6

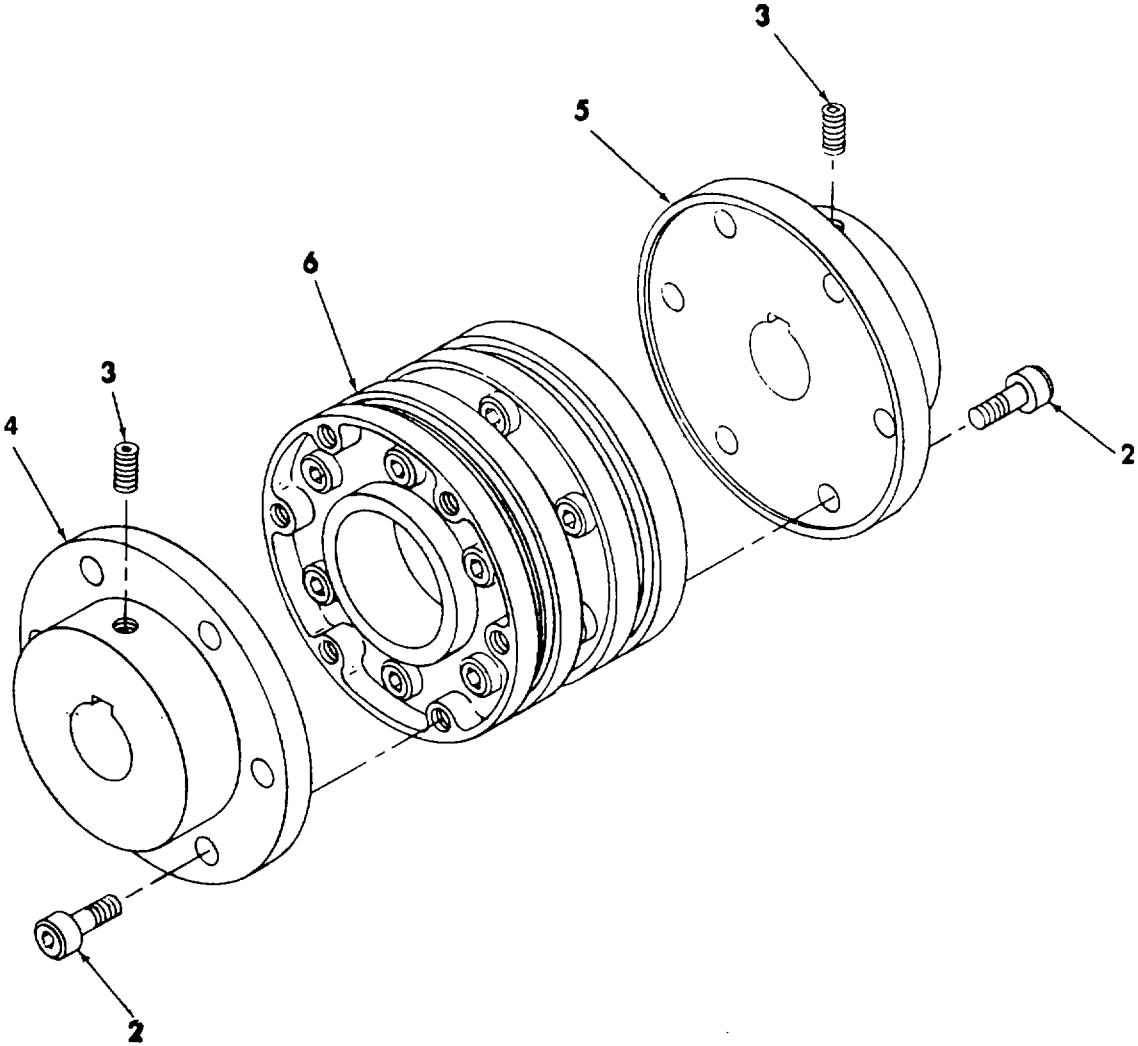

Figure 8. Flexible Coupling

SECTION II

TM 10-4320-307-24P

(1) ITEM NO	(2) SMR CODE	(3) CAGEC	(4) PART NUMBER	(5) DESCRIPTION AND USABLE ON CODES (UOC) GROUP 07 FLEXIBLE COUPLING FIG. 8 FLEXIBLE COUPLING	(6) QTY
1	PAOFF	OM715	TSKW0180	COUPLING, FLEXIBLE	1
2	XDOZZ	19099	TSP180/11	BOLT, SHOULDERED.....	12
3	XDOZZ	19099	M10X20	SETSCREW.....	2
4	XDFZZ	19099	GY 456-05	HUB, BODY	1
5	XDFZZ	19099	GY 455-05	HUB, BODY	1
6	PAFZZ	OM715	GY 008-99	COUPLING SPACER, BAL.....	1

END OF FIGURE

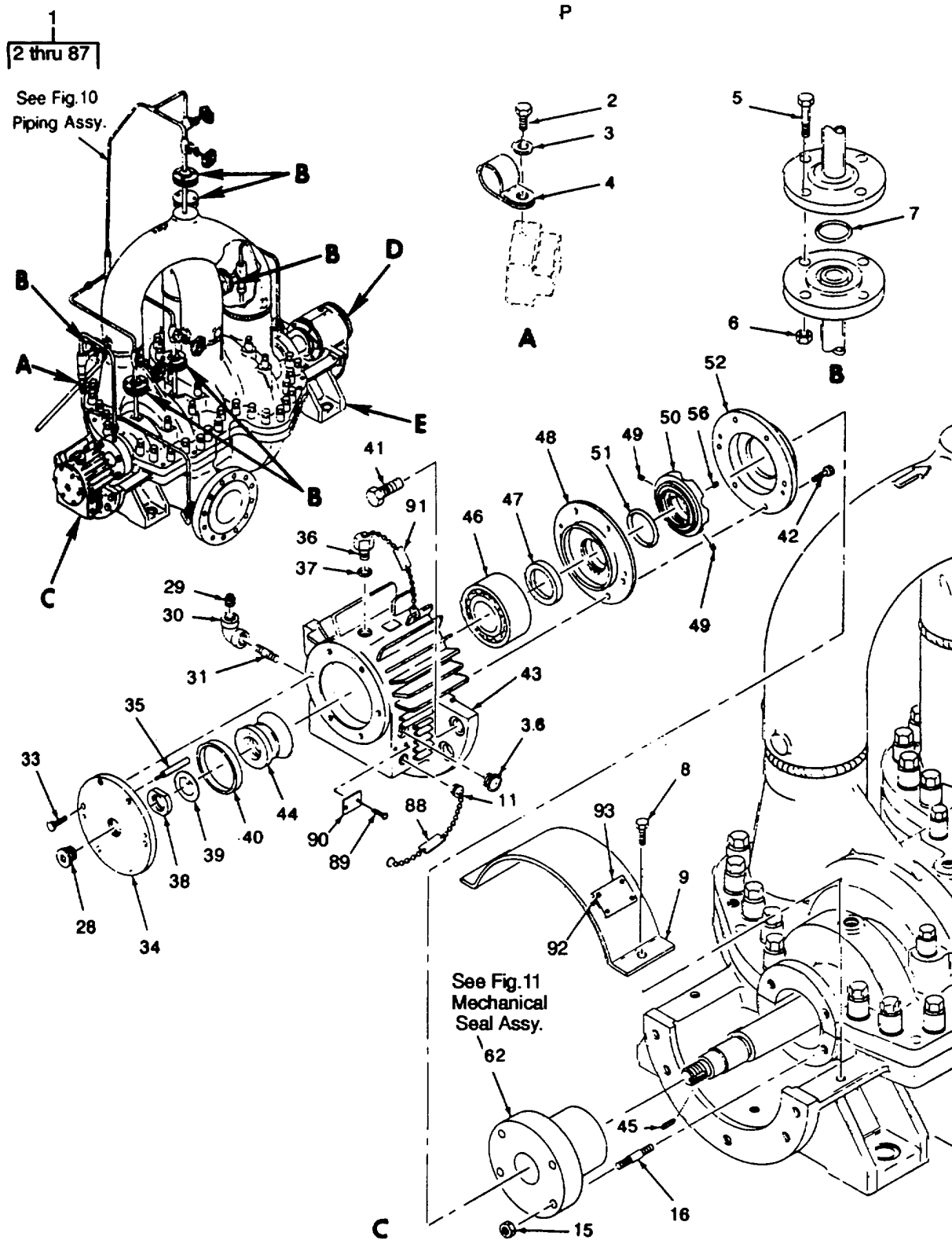

Figure 9. Pump Assembly (Sheet 1 of 4)

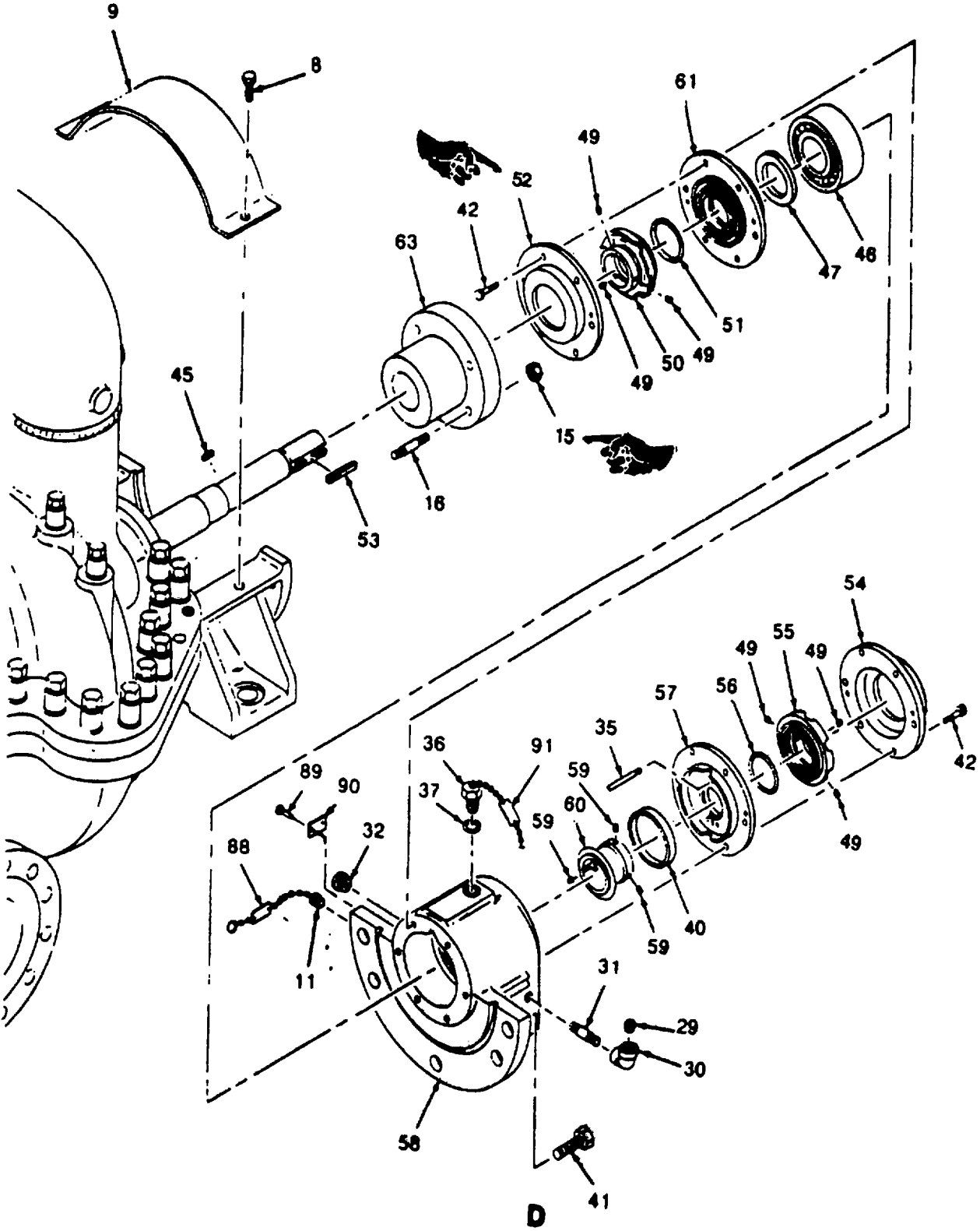

Figure 9. Pump Assembly (Sheet 2 of 4)

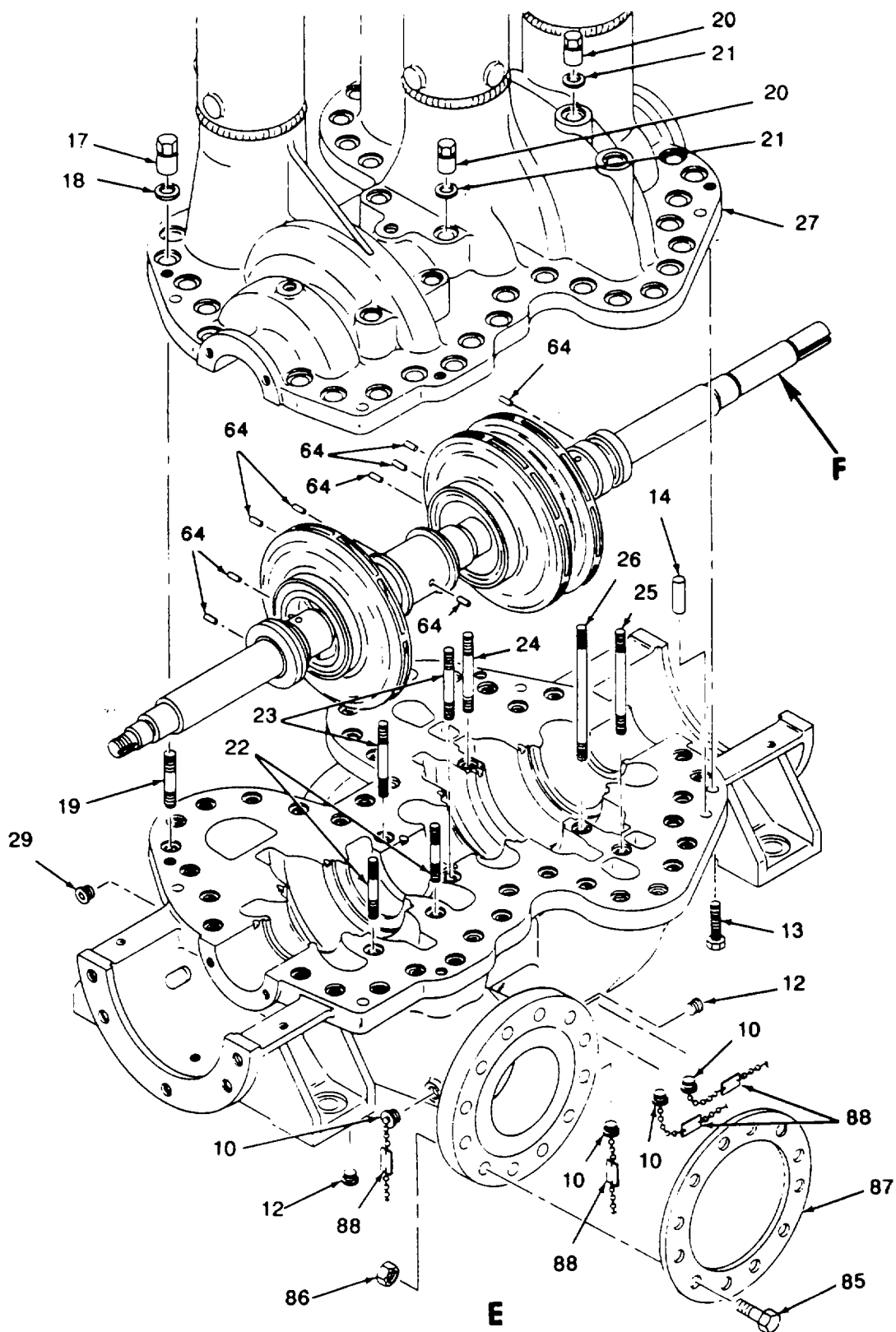

Figure 9. Pump Assembly (Sheet 3 of 4)

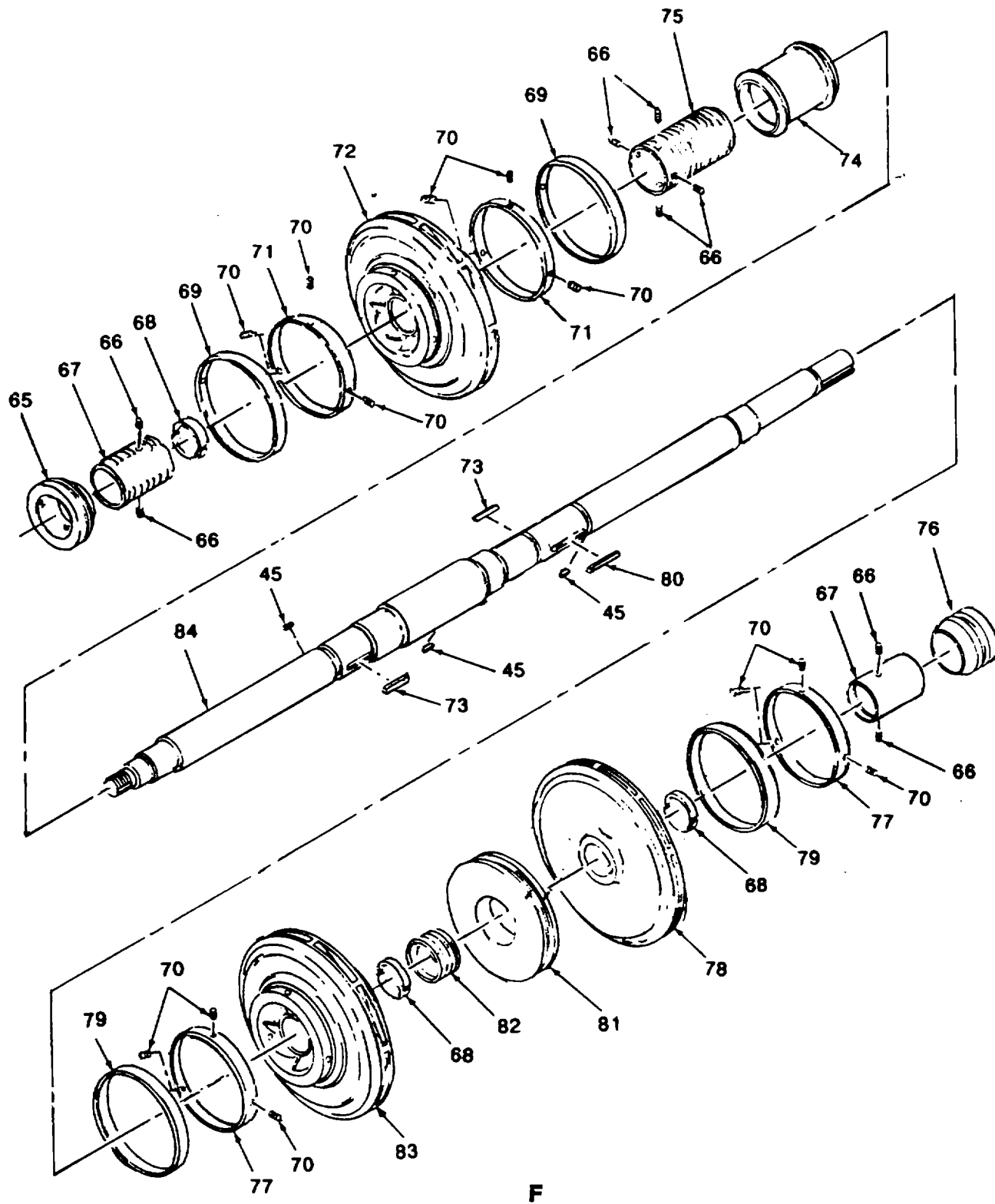

Figure 9. Pump Assembly (Sheet 4 of 4).

(1) ITEM NO	(2) SMR CODE	(3) CAGEC	(4) PART NUMBER	(5) DESCRIPTION AND USABLE ON CODES (UOC) GROUP 08 PUMP ASSEMBLY	(6) QTY
FIG. 9 PUMP ASSEMBLY					
1	XDFHH	OM715	0053000100	PUMP ASSEMBLY.....	1
2	PAOZZ	OM715	222304310	SCREW, CAP, HEXAGON H 3/8IN.....	1
3	PAOZZ	OM715	333211105	WASHER, FLAT.....	1
4	XDOZZ	00624	HD1300-9	CLAMP.....	1
5	PAOZZ	OM715	0053010082	SCREW, CAP, HEXAGON H.....	24
6	PAOZZ	OM715	282230160	NUT, PLAIN, HEXAGON.....	24
7	PAOZZ	OM715	0053010081	GASKET.....	6
8	PAOZZ	OM715	222283303	SCREW, CAP, HEXAGON H.....	4
9	XDOZZ	OM715	0053010099	GUARD, SHAFT.....	2
10	XDOZZ	OM715	0053010109	PLUG AND CHAIN.....	4
11	XDOZZ	OM715	0053010110	PLUG AND CHAIN.....	2
12	PAOZZ	OM715	291320150	PLUG, PIPE.....	2
13	PAOZZ	OM715	222304323	SCREW, CAP, HEXAGON H 3/4 IN--10 UNC-2A X 2 1/4.....	4
14	PAOZZ	OM715	0053010080	PIN, TAPERED, PLAIN 20 X 120 MM.....	4
15	PAOZZ	OM715	0053010089	NUT, PLAIN, HEXAGON.....	8
16	PAFZZ	OM715	0053010090	STUD, PLAIN 9/16IN-12 UNC-2A.....	8
17	PAOZZ	OM715	0053010008	NUT, PLAIN CAP 7/8IN-9 UNC-2B.....	39
18	PAOZZ	OM715	0053010054	WASHER, FLAT 38/24 X 4.....	39
19	PAFZZ	OM715	0053010056	STUD, PLAIN 7/8IN-9 UNC X 2 3/4.....	39
20	PAOZZ	OM715	0053010046	NUT, PLAIN, CAP 3/4IN -10 UNC 2B.....	7
21	PAOZZ	OM715	0053010055	WASHER, FLAT 33/22 X 3.....	7
22	PAFZZ	OM715	0053010057	STUD, PLAIN 3/4IN -10 UNC X 130.....	2
23	PAFZZ	OM715	0053010058	STUD, PLAIN 3/4IN -10 UNC X 150.....	2
24	PAFZZ	OM715	0053010059	STUD, PLAIN 3/4IN -10 UNC X 225.....	1
25	PAFZZ	OM715	0053010060	STUD, PLAIN 3/4IN -10 UNC X 240.....	1
26	PAFZZ	OM715	0053010061	STUD, PLAIN 3/4IN -10 UNC X 265.....	1
27	XDFFF	OM715	0053001000	CASING & COV ASSY.....	1
28	XDOZZ	OM715	291340014	PLUG.....	1
29	XDOZZ	OM715	291320120	PLUG.....	3
30	PAOZZ	OM715	0053010113	ELBOW 90 DEGREE.....	2
31	PAOZZ	OM715	0053010086	NIPPLE, PIPE.....	2
32	PBOZZ	OM715	0053010087	INDICATOR, SIGHT, LIQ.....	1
33	PAOZZ	OM715	222304315	SCREW, CAP, HEXAGON H 3/8IN-16 UNC X 7/8.....	6
34	PBFZZ	OM715	0053010011	COVER, ACCESS.....	1
35	PBFZZ	OM715	0053010068	PIN, SHOULDER, HEADLE.....	2
36	PBOZZ	OM715	0053010084	CAP, FILLER OPENING.....	2
37	PAOZZ	OM715	354330422	PACKING, PREFORMED 1/2IN.....	2
38	PAFZZ	OM715	0053010067	NUT, SELF-LOCKING RO.....	1
39	PAFZZ	OM715	0053010066	WASHER, SAFETY.....	1
40	PBFZZ	OM715	0053010047	BAR, METAL.....	2
41	PAFZZ	OM715	222304615	SCREW 3/4IN-10 UNC X 1 3/4.....	10
42	PAFZZ	OM715	222304320	SCREW 3/8IN-16 UNC X 1 1/2 IN.....	18
43	PBFZA	OM715	0053010010	HOUSING, THRUST BEAR.....	1
44	PAFZZ	OM715	0053010005	BUSHING, LUBRICATING.....	1
45	PAFZZ	OM715	0053010051	KEY 6X6X14MM.....	4
46	PAFZZ	OPA26	0053010012	BEARING, BALL.....	2

SECTION II

TM 10-4320-307-24P

(1) ITEM NO	(2) SMR CODE	(3) CAGEC	(4) PART NUMBER	(5) DESCRIPTION AND USABLE ON CODES (UOC)	(6) QTY
47	PAFZZ	OM715	0053010026	RING, ADJUSTABLE.....	2
48	PBFHH	OM715	0053010043	SEAL RING ASSEMBLY,	1
49	PAFZZ	OM715	251406510	SCREW, SET 1/4IN-20 UNC X 3/8 IN.....	9
50	PBFZZ	OM715	0053010042	LABYRINTH, RTRY, INS.....	2
51	PAFZZ	OM715	0053010050	PACKING, PREFORMED.....	2
52	XDFHH	OM715	0053010029	COVER, LABYRINTH.....	1
53	PAFZZ	OM715	0053010062	KEY, WOODRUFF 16X10X73.....	1
54	XDFHH	OM715	0053010014	COVER, LABYRINTH.....	1
55	XDFZZ	OM715	0053010009	LABYRINTH, RTRY, OUT.....	1
56	PAFZZ	OM715	0053010049	PACKING, PREFORMED.....	1
57	PBFHH	OM715	0053010028	SEAL RING ASSEMBLY,	1
58	XDFHH	OM715	0053010027	HOUSING, BRG, GUIDE.....	1
59	PAFZZ	OM715	251406913	SCREW, SET.....	3
60	PBFZZ	OM715	0053010006	BUSHING, LUBRICATING.....	1
61	XDFHH	OM715	0053010013	LABYRINTH, STA, INS.....	1
62	PBFHF	OM715	0053001001	MECHANICAL SEAL ASS CW ROTATION,	1
				SEE FIG. 11 FOR BREAKDOWN.....	
63	PBFHF	OM715	0053001002	MECHANICAL SEAL ASS CCW ROTATION,	1
				SEE FIG. 11 FOR BREAKDOWN.....	
64	PAHZZ	OM715	0053010076	PIN, CYLINDRICAL.....	9
65	PAHZZ	OM715	0053010015	BUSHING, SEAL.....	1
66	PAHZZ	OM715	251406710	SETSCREW 5/16IN-18 UNC X 3/8 IN.....	8
67	PAHZZ	OM715	0053010016	SLEEVE, SHAFT, PUMP.....	2
68	PAHZZ	OM715	0053010017	WASHER, SPLIT.....	3
69	PBHZZ	OM715	0053010019	RING, WEARING.....	2
70	PAHZZ	OM715	251440009	SETSCREW 1/4IN-20 UNC -3/8IN.....	12
71	PAHZZ	OM715	0053010018	RING, WEARING.....	2
72	PBHZZ	OM715	0053010041	IMPELLER, PUMP, CENTR.....	1
73	PAHZZ	OM715	0053010053	KEY 12X8X55MM.....	2
74	PBHZZ	OM715	0053010021	SEAL RING, METAL.....	1
75	XDHZZ	OM715	0053010020	SLEEVE, SHAFT.....	1
76	PBHZZ	OM715	0053010048	BEARING, SLEEVE.....	1
77	PBHZZ	OM715	0053010023	RING, WEARING.....	2
78	PBHZZ	OM715	0053010040	IMPELLER, PUMP, CENTR.....	1
79	PAHZZ	OM715	0053010022	RING, WEARING.....	2
80	PAHZZ	OM715	0053010052	KEY 12X8X68MM.....	1
81	XDHHH	OM715	0053010024	DIAPHRAGM.....	1
82	PBHZZ	OM715	0053010025	SPACER, SLEEVE.....	1
83	PBHZZ	OM715	0053010039	IMPELLER, PUMP, CENTR.....	1
84	PBHZZ	OM715	0053010030	SHAFT, SHOULDERED.....	1
85	PAOZZ	OM715	0053010101	SCREW, CAP, HEXAGON H.....	24
86	PAOZZ	OM715	282230180	NUT, PLAIN, HEXAGON 3/4IN.....	24
87	PAOZZ	OM715	0053010093	GASKET.....	2
88	XDOZZ	OM715	0053060049	LABEL, DRAIN.....	6
89	XDOZZ	OM715	331740041	NAIL, SELF-TAPPING.....	2
90	XDOZZ	OM715	0053060054	LABEL, CHECK.....	1
91	XDOZZ	OM715	0053060048	LABEL, FILL.....	2
92	XDOZZ	OM715	0053060021	RIVET.....	4
93	XDOZZ	OM715	0053060010	LABEL, PUMP BEARING.....	1

END OF FIGURE

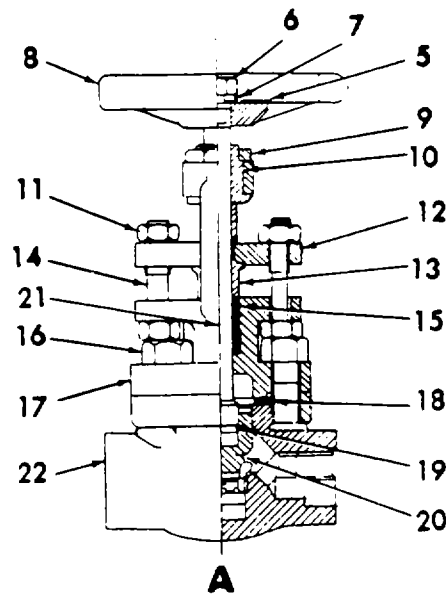
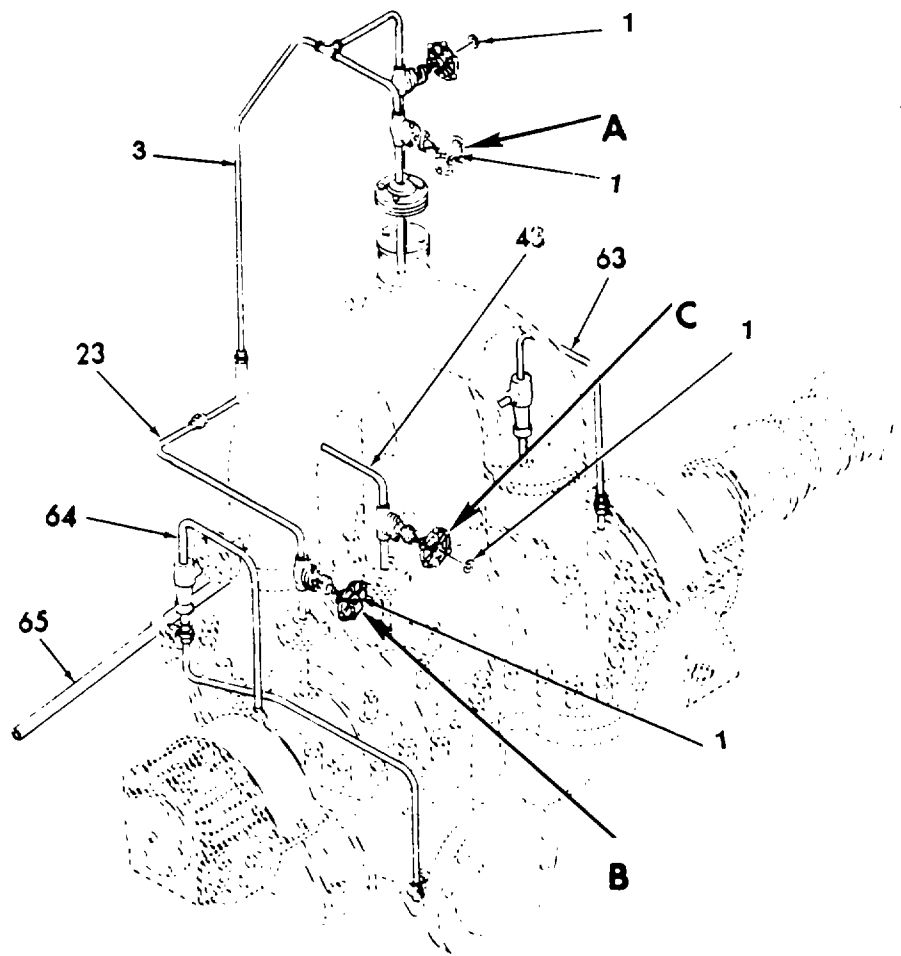
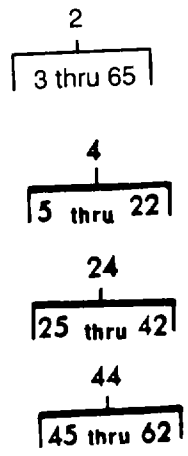

Figure 10. Piping Assembly (Sheet 1 of 2)

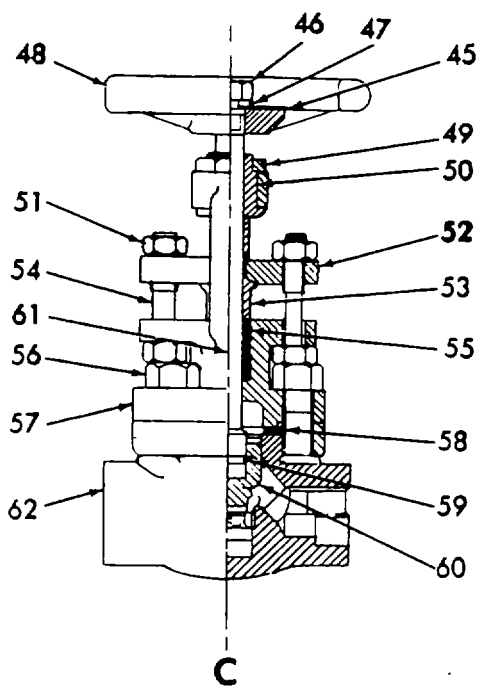
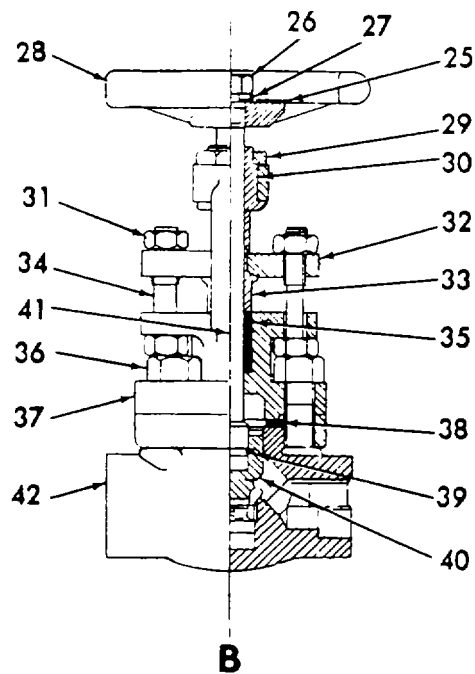

Figure 10. Piping Assembly (Sheet 2 of 2)

(1) ITEM NO	(2) SMR CODE	(3) CAGEC	(4) PART NUMBER	(5) DESCRIPTION AND USABLE ON CODES (UOC) GROUP 08 PUMP ASSEMBLY FIG. 10 PIPING ASSEMBLY	(6) QTY
1	XDOZZ	OM715	0053060051	LABEL, OPEN/CLOSE.....	4
2	AOOFF	OM715	0053001004	PIPING ASSEMBLY.....	1
3	AOOFF	OM715	0053014010	VALVE ASSY, CROSSOVE.....	1
4	XDOZZ	4V609	HL303	VALVE, VENT.....	2
5	XDOZZ	4V609	59911	NAMEPLATE.....	1
6	PAOZZ	4V609	00795	NUT.....	1
7	PAOZZ	4V609	00791	WASHER.....	1
8	XDOZZ	4V609	73936	HANDWHEEL.....	1
9	PAOZZ	4V609	00784	RETAINER, YOKE NUT.....	1
10	PAOZZ	4V609	73937	NUT, YOKE.....	1
11	PAOZZ	4V609	68824	NUT, GLAND.....	4
12	PAOZZ	4V609	71322	FLANGE, GLAND.....	1
13	PAOZZ	4V609	68821	RETAINER, PACKING.....	1
14	XDOZZ	4V609	84416	STUD, GLAND BOLT.....	4
15	XDOZZ	4V609	95002	PACKING, PREFORMED.....	1
16	PAOZZ	4V609	68830	BOLT.....	4
17	PAOZZ	4V609	73940	BONNET.....	1
18	XDOZZ	4V609	92010	GASKET.....	1
19	PAOZZ	4V609	63739	RING, DISC CONN.....	1
20	PAOZZ	4V609	63948	DISC.....	1
21	XDOZZ	4V609	64483	STEM.....	1
22	XDOZZ	4V609	75234	BODY.....	1
23	AOOFF	OM715	0053014013	VALVE ASSY, VENT.....	1
24	XDOFF	4V609	HL303	VALVE, VENT.....	1
25	XDOZZ	4V609	59911	NAMEPLATE.....	1
26	PAOZZ	4V609	00795	NUT.....	1
27	PAOZZ	4V609	00791	WASHER.....	1
28	XDOZZ	4V609	73936	HANDWHEEL.....	1
29	PAOZZ	4V609	00784	RETAINER, YOKE NUT.....	1
30	PAOZZ	4V609	73937	NUT, YOKE.....	1
31	PAOZZ	4V609	68824	NUT, GLAND.....	4
32	PAOZZ	4V609	71322	FLANGE, GLAND.....	1
33	PAOZZ	4V609	68821	RETAINER, PACKING.....	1
34	XDOZZ	4V609	84416	STUD, GLAND BOLT.....	4
35	XDOZZ	4V609	95002	PACKING, PREFORMED.....	1
36	PAOZZ	4V609	68830	BOLT.....	4
37	PAOZZ	4V609	73940	BONNET.....	1
38	XDOZZ	4V609	92010	GASKET.....	1
39	PAOZZ	4V609	63739	RING, DISC CONN.....	1
40	PAOZZ	4V609	63948	DISC.....	1
41	XDOZZ	4V609	64483	STEM.....	1
42	XDOZZ	4V609	75234	BODY.....	1
43	AOOFF	OM715	0053014014	VALVE ASSY, VENT INN.....	1
44	XDOZZ	4V609	HL303	VALVE, VENT.....	1
45	XDOZZ	4V609	59911	NAMEPLATE.....	1
46	PAOZZ	4V609	00795	NUT.....	1
47	PAOZZ	4V609	00791	WASHER.....	1
48	XDOZZ	4V609	73936	HANDWHEEL.....	1

SECTION II

TM 10-4320-307-24P

(1) ITEM NO	(2) SMR CODE	(3) CAGEC	(4) PART NUMBER	(5) DESCRIPTION AND USABLE ON CODES (UOC)	(6) QTY
49	PAOZZ	4V609	00784	RETAINER, YOKE NUT	1
50	PAOZZ	4V609	73937	NUT, YOKE.....	1
51	PAOZZ	4V609	68824	NUT, GLAND	4
52	PAOZZ	4V609	71322	FLANGE, GLAND.....	1
53	PAOZZ	4V609	68821	RETAINER, PACKING.....	1
54	XDOZZ	4V609	84416	STUD, GLAND BOLT	4
55	XDOZZ	4V609	95002	PACKING, PREFORMED.....	1
56	PAOZZ	4V609	68830	BOLT	4
57	PAOZZ	4V609	73940	BONNET	1
58	XDOZZ	4V609	92010	GASKET	1
59	PAOZZ	4V609	63739	RING, DISC CONN	1
60	PAOZZ	4V609	63948	DISC	1
61	XDOZZ	4V609	64483	STEM.....	1
62	XDOZZ	4V609	75234	BODY.....	1
63	XDOFF	OM715	0053014011	SEPARATOR ASSY, CYC.....	1
64	XDOFF	OM715	0053014012	SEPARATOR ASSY, CYC.....	1
65	XDOZZ	OM715	0053014015	PIPE, VENT	1

END OF FIGURE

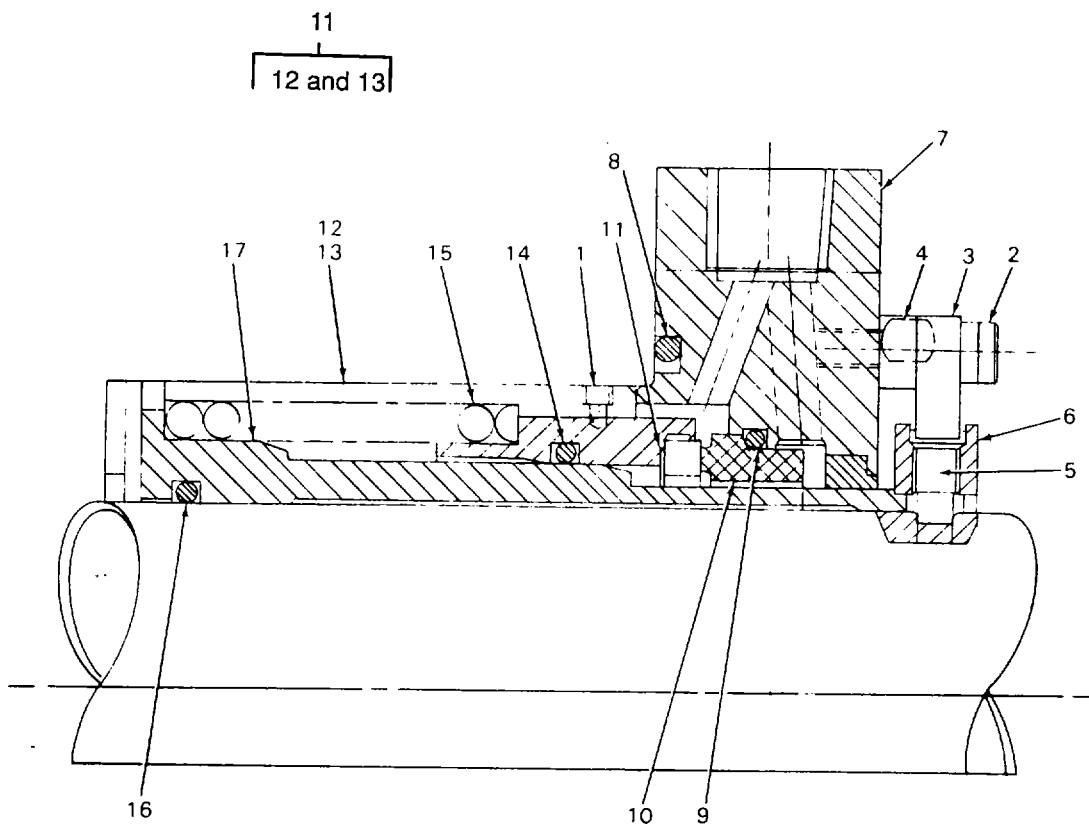

Quarter Cut-Away View

Figure 11. Mechanical Seal Assembly

SECTION II

TM 10-4320-307-24P

(1) ITEM NO	(2) SMR CODE	(3) CAGEC	(4) PART NUMBER	(5) DESCRIPTION AND USABLE ON CODES (UOC) GROUP 08 PUMP ASSEMBLY FIG. 11 MECHANICAL SEAL ASSEMBLY	(6) QTY
1	PAHZZ	OM715	0053011001	SCREW, SET M8.....	3
2	PAHZZ	OM715	0053011014	SCREW M6.....	2
3	PAHZZ	OM715	0053011000	WASHER, ECCENTRIC.....	2
4	PAHZZ	OM715	0053011004	SPACER.....	2
5	PAHZZ	OM715	0053011022	SCREW, SET M8.....	6
6	PAHZZ	OM715	0053011003	COLLAR, SHAFT.....	1
7	PAHZZ	OM715	0053011027	PLATE ASSY, SEAL.....	1
8	PAHZZ	OM715	0053011026	PACKING.....	1
9	PAHZZ	OM715	0053011009	PACKING.....	1
10	PAHZZ	OM715	0053011021	RING, STA SEAL.....	1
11	PBHHH	OM715	0053011012	RING ASSY, RTRY SEAL.....	1
12	PAHZZ	OM715	0053011024	INSERT.....	1
13	XDHZZ	OM715	0053011025	BODY.....	1
14	PAHZZ	OM715	0053011020	PACKING.....	1
15	PAHZZ	OM715	0053011007	SPRING, RIGHT HAND USED ON P/N.....	1
			0053001001.....		
15	PAHZZ	OM715	0053011008	SPRING, LEFT HAND USED ON P/N.....	1
			0053001002.....		
16	PAHZZ	OM715	0053011013	PACKING.....	1
17	PBHZZ	OM715	0053011023	SLEEVE, SHAFT, PUMP.....	1

END OF FIGURE

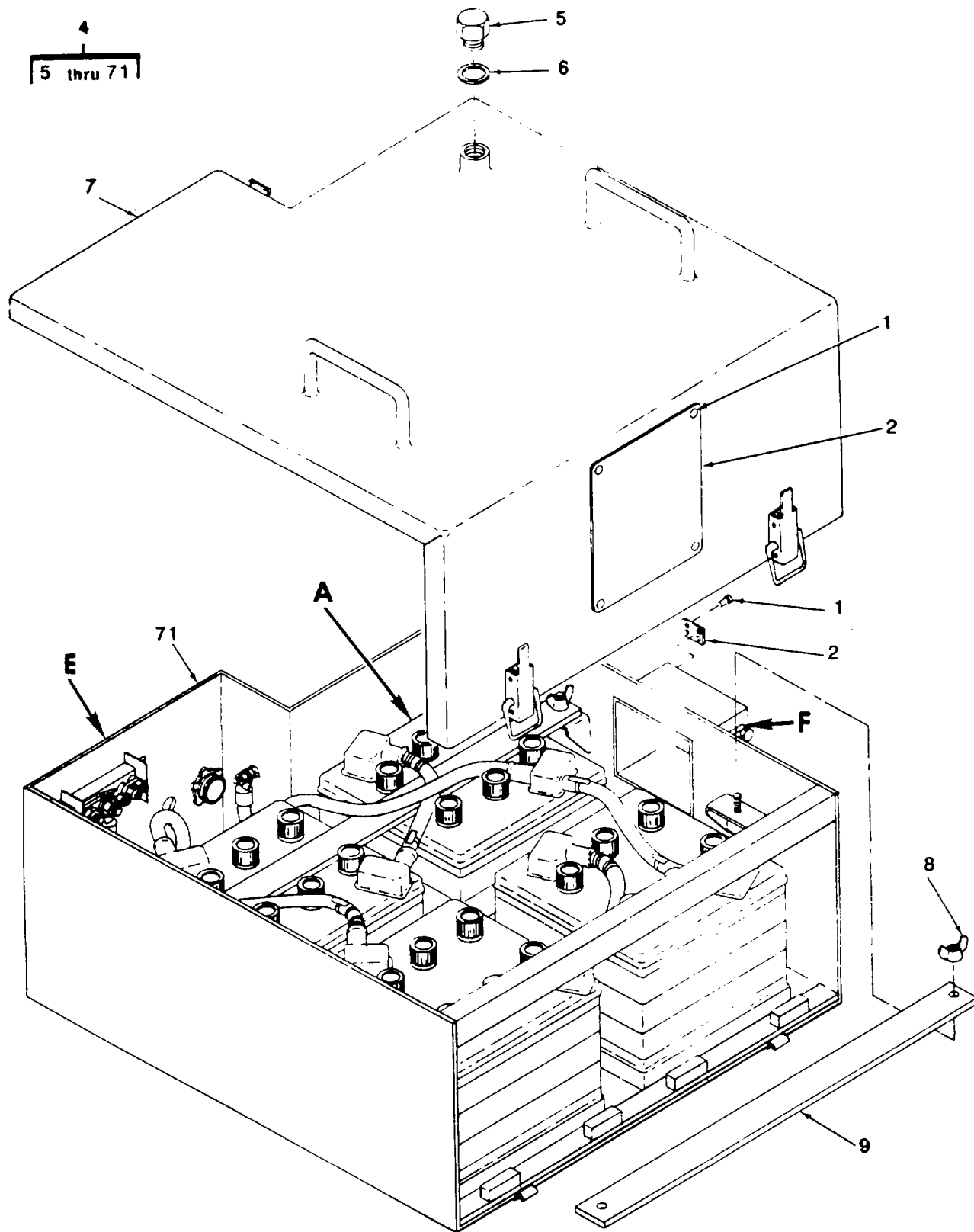

Figure 12. Battery Box Assembly (Sheet 1 of 3)

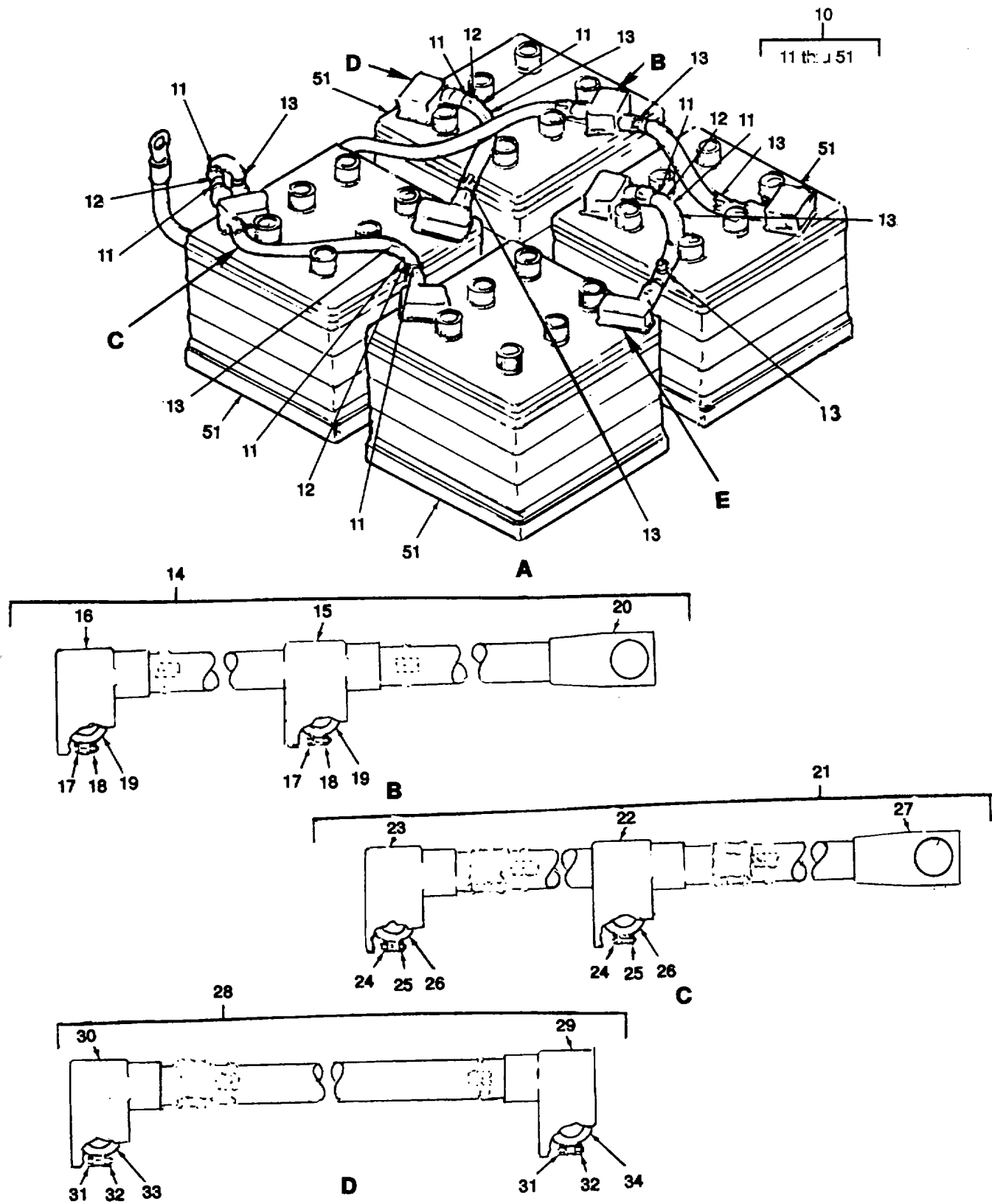

Figure 12. Battery Box Assembly (Sheet 2 of 3)

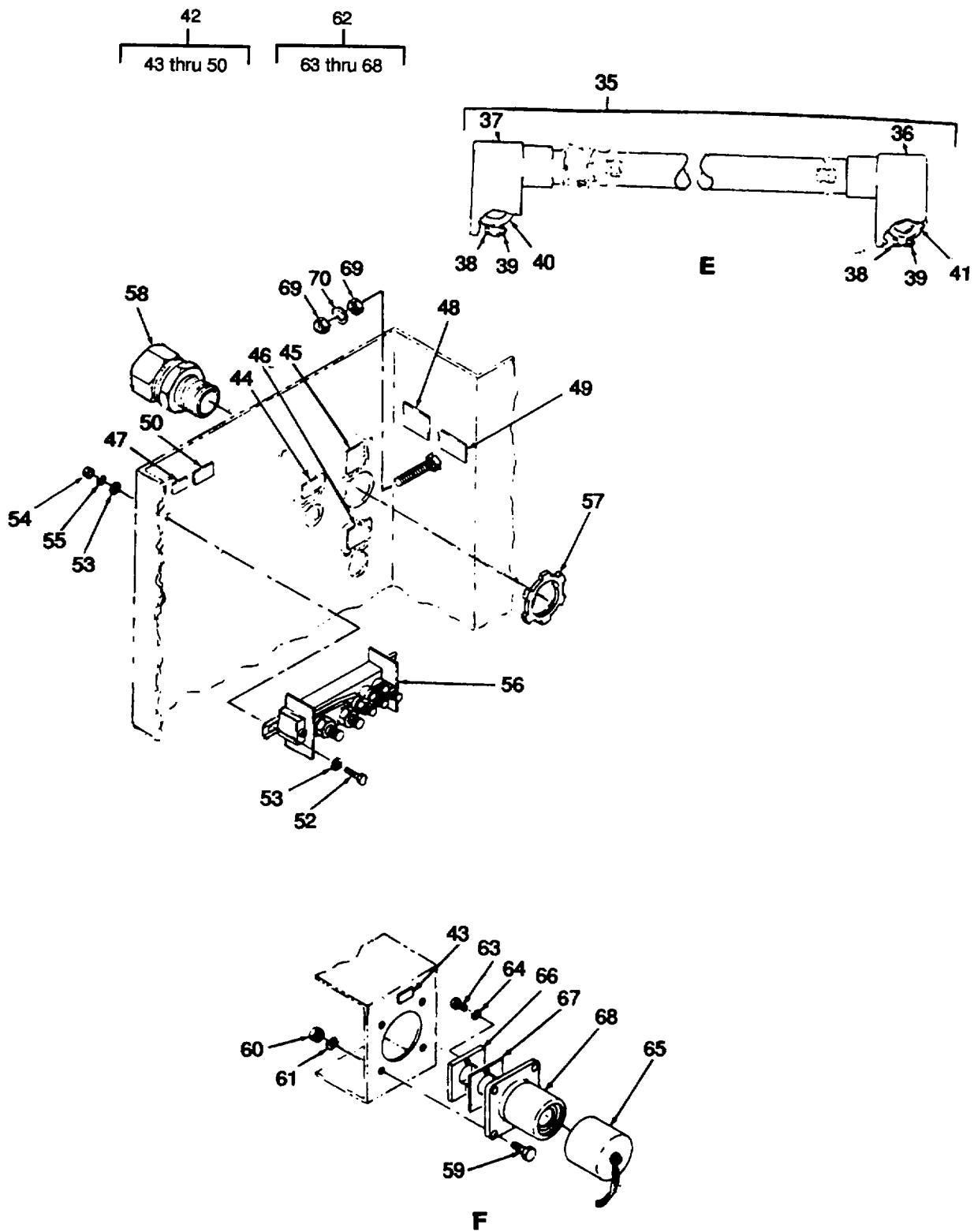

Figure 12. Battery Box Assembly (Sheet 3 of 3).

(1) ITEM NO	(2) SMR CODE	(3) CAGEC	(4) PART NUMBER	(5) DESCRIPTION AND USABLE ON CODES (UOC)	(6) QTY
GROUP 09 BATTERY BOX AND BATTERY CABLE ASSEMBLY					
FIG. 12 BATTERY BOX ASSEMBLY					
1	XDOZZ	OM715	0053060021	RIVET	8
2	XDOZZ	OM715	0053060003	LABEL, BATTERY CONN.....	1
3	XDOZZ	OM715	0053060012	LABEL, RECEPTACLE.....	1
4	XDOZZ	OM715	0053008200	BOX, BATTERY	1
5	PBOZZ	OM715	0053010084	CAP, FILLER OPENING.....	1
6	PAOZZ	OM715	354330022	.GASKET	1
7	XDOZZ	OM715	0053082003	COVER	1
8	PAOZZ	OM715	0053082005	NUT	4
9	XDOZZ	OM715	0053082004	SNAP FLASK.....	2
10	AOOOO	OM715	0053008210	WIRING, BATTERY BOX	1
11	PAOZZ	96906	MS3367-4-9	STRAP, TIEDOWN, ELECT	V
12	PAOZZ	06090	RNF-3000	TERMOFIT.....	V
13	XDOZZ	OM715	0053082160	MARKER, STRIP.....	8
14	MOOZZ	OM715	0053082101	CABLE, CONNECTION M/F IMEAR PN..... 5C28376013 CUT TO 81 CM	1
15	PAOZZ	OM715	1C06459000	CAP, TERMINAL PROT	1
16	PAOZZ	OM715	1C01817000	CAP, TERMINAL PROT	1
17	PAOZZ	OM715	1C04282000	SCREW, CAP, HEXAGON H.....	2
18	PAOZZ	OM715	3C206N1058	NUT, PLAIN, HEXAGON.....	2
19	PAOZZ	OM715	3C28260022	TERMINAL, LUG	2
20	PAOZZ	96906	MS25036-135	TERMINAL, LUG	1
21	MFOZZ	OM715	0053082100	CABLE, CONNECTION M/F IMEAR PN..... 5C28376013 CUT TO 101 CM.	1
22	PAOZZ	OM715	1C06459000	CAP, TERMINAL PROT	1
23	PAOZZ	OM715	1C01817000	CAP, TERMINAL PROT	1
24	PAOZZ	OM715	1C04282000	SCREW, CAP, HEXAGON H.....	2
25	PAOZZ	OM715	3C206N1058	NUT	2
26	PAOZZ	OM715	3C28260021	TERMINAL, LUG	2
27	PAOZZ	96906	MS25036-135	TERMINAL, LUG	1
28	MFOZZ	OM715	0053082109	CABLE, CONNECTION M/F IMEAR PN..... 5C28376013 CUT TO 32 CM.	1
29	PAOZZ	OM715	1C01915000	CAP, TERMINAL PROT	1
30	PAOZZ	OM715	1C01817000	CAP, TERMINAL PROT	1
31	PAOZZ	OM715	1C04282000	SCREW, CAP, HEXAGON H.....	2
32	PAOZZ	OM715	3C206N1058	NUT, PLAIN, HEXAGON.....	2
33	PAOZZ	OM715	3C28260021	TERMINAL, LUG	1
34	PAOZZ	OM715	3C28260022	TERMINAL, LUG	1
35	MFOZZ	OM715	0053082102	CABLE, CONNECTION M/F IMEAR PN..... 5C28376013 CUT TO 32 CM.	1
36	PAOZZ	OM715	1C01915000	CAP, TERMINAL PROT	1
37	PAOZZ	OM715	1C01817000	CAP, TERMINAL PROT	1
38	PAOZZ	OM715	1C04282000	SCREW, CAP, HEXAGON H.....	2
39	PAOZZ	OM715	3C206N1058	NUT, PLAIN, HEXAGON.....	2
40	XDOZZ	OM715	3C28260021	TERMINAL, BATTERY	1
41	PAOZZ	OM715	3C28260022	TERMINAL, LUG	1
42	XDOZZ	OM715	0053082111	LABELS	1
43	XDOZZ	OM715	0053082111-1	LABEL.....	1

SECTION II

TM 10-4320-307-24P

(1) ITEM NO	(2) SMR CODE	(3) CAGEC	(4) PART NUMBER	(5) DESCRIPTION AND USABLE ON CODES (UOC)	(6) QTY
44	XDOZZ	OM715	0053082111-2	LABEL.....	1
45	XDOZZ	OM715	0053082111-3	LABEL.....	1
46	XDOZZ	OM715	0053082111-4	LABEL.....	1
47	XDOZZ	OM715	0053082111-5	LABEL.....	1
48	XDOZZ	OM715	0053082111-6	LABEL.....	1
49	XDOZZ	OM715	0053082111-7	LABEL.....	1
50	XDOZZ	OM715	0053082111-8	LABEL.....	1
51	PAOZA	96906	MS35000-3	BATTERY, STORAGE.....	4
52	PAOZZ	OM715	0053082150	SCREW M4 X 14.....	2
53	PAOZZ	OM715	333210430	WASHER, FLAT 4.3MM.....	4
54	PAOZZ	OM715	282212400	NUT, PLAIN, HEXAGON M4.....	2
55	PAOZZ	OM715	333610133	WASHER, SPRING TENSI 4.3MM.....	2
56	PAOZZ	OM715	1M06248008	TERMINAL, BOARD.....	1
57	PAOZZ	OM715	0053082153	NUT, SELF-LOCKING, RO 3/4IN.....	1
58	PAOZZ	K2159	RSD-3/4IN V	BOX CONNECTOR, ELECT 3/4IN.....	1
59	PAOZZ	OM715	0053082151	SCREW, CAP, HEXAGON H 1/4 X 3/4.....	4
60	PAOZZ	OM715	0053082152	NUT, PLAIN, HEXAGON 1/4IN UNC.....	4
61	PAOZZ	OM715	333610164	WASHER 6.4MM.....	4
62	PBOZZ	19207	11674728	CONNECTOR, RECEPTAC.....	1
63	PAOZZ	96906	MS90727-57	SCREW, CAP, HEXAGON H.....	2
64	PAOZZ	96906	MS35338-46	WASHER, LOCK.....	2
65	XDOZZ	19207	11675004	CAP, PROTECTIVE, DUST.....	1
66	XDOZZ	19207	11674730	INSULATOR, PLATE.....	1
67	PAOZZ	19207	11674729	GASKET.....	1
68	PAOZZ	19207	11674345	RECEPTACLE.....	1
69	PAOZZ	OM715	282230130	NUT, PLAIN, HEXAGON H 3/8IN UNC.....	2
70	PAOZZ	OM715	333211105	WASHER, FLAT.....	1
71	XDOZZ	OM715	0053082000	BOX.....	1

END OF FIGURE

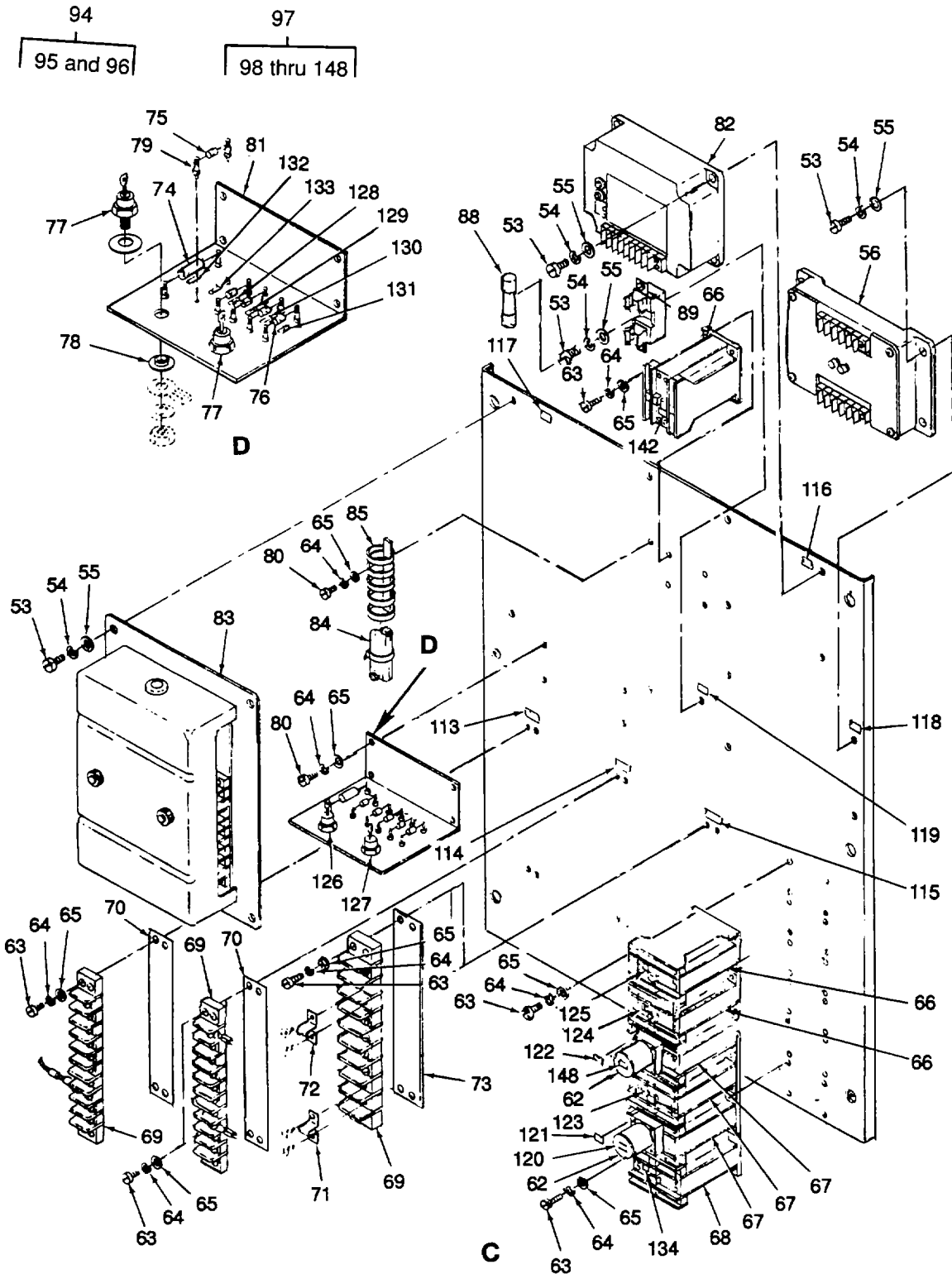

Figure 13. Control Panel Assembly (Sheet 3 of 3).

SECTION II

TM 10-4320-307-24P

(1) ITEM NO	(2) SMR CODE	(3) CAGEC	(4) PART NUMBER	(5) DESCRIPTION AND USABLE ON CODES (UOC)	(6) QTY
GROUP 10 CONTROL PANEL WIRING, GAUGES, SWITCHES AND INDICATORS					
FIG. 13 CONTROL PANEL ASSEMBLY					
1	PAOZZ	OM715	222301412F	SCREW, CAP, HEXAGON H.....	4
2	PAOZZ	OM715	282230150F	NUT, PLAIN, HEXAGON H.....	4
3	PAOZZ	OM715	333211130	WASHER, FLAT.....	4
4	XDOZZ	OM715	0053060021	RIVET.....	62
5	PAOZZ	OM715	333210430	WASHER, FLAT 4.3MM.....	8
6	XDOZZ	OM715	0053060031	LABEL, LOW SUCTION P.....	1
7	XDOZZ	OM715	0053060028	LABEL, MALFUNCTION.....	1
8	XDOZZ	OM715	0053060026	LABEL, ENGINE.....	1
9	XDOZZ	OM715	0053060038	LABEL, ENGINE RPM.....	1
10	XDOZZ	OM715	0053060034	LABEL, ENGINE TEMPER.....	1
11	XDOZZ	OM715	0053089993	LABEL, ALARM RESET.....	1
12	XDOZZ	OM715	0053060027	LABEL, PUMP.....	1
13	XDOZZ	OM715	0053060022	LABEL, ENGINE/PUMP C.....	1
14	XDOZZ	OM715	0053060029	LABEL, DISCHARGE PRE.....	1
15	XDOZZ	OM715	0053060030	LABEL, SUCTION PRESS.....	1
16	XDOZZ	OM715	0053060002	LABEL, PERFORMANCE C.....	1
17	XDOZZ	OM715	0053060014	LABEL, CLUTCH.....	1
18	XDOZZ	OM715	0053060025	LABEL, ENGINE, START/.....	1
19	XDOZZ	OM715	0053060006	LABEL, LIGHT DIMMER.....	1
20	XDOZZ	OM715	0053060039	LABEL, BATTERY CHARG.....	1
21	XDOZZ	OM715	0053060024	LABEL, PANEL LIGHT.....	1
22	XDOZZ	OM715	0053060023	LABEL, POWER.....	1
23	XDOZZ	OM715	0053060035	LABEL, OIL PRESSURE.....	1
24	XDOZZ	OM715	0053060037	LABEL, PRESS TO TEST.....	1
25	XDOZZ	OM715	0053060036	LABEL, ENGINE OVERSP.....	1
26	XDOZZ	OM715	0053060033	LABEL, LOW OIL PRESS.....	1
27	XDOZZ	OM715	0053060032	LABEL, HIGH ENGINE T.....	1
28	XDOZZ	OM715	0053060052	LABEL LUBRICATION.....	1
29	XDOZZ	OM715	0053060053	LABEL, START-UP/SHUT.....	1
30	XDOZZ	OM715	0053008120	PANEL, CONTROL.....	1
31	XDOZZ	37833	XB2-BV65	LAMP HOLDER ASSY.....	4
32	XDOZZ	37833	ZB2-BV05	LENS LIGHT.....	1
33	XDOZZ	37833	ZB2-BV6	HOLDER, LAMP.....	1
34	PAOZZ	37833	DL1-CE024	LAMP.....	4
35	PAOZZ	96906	MS27144-1	CONNECTOR, PLUG, ELEC.....	3
36	PAOZZ	96906	MS27144-3	CONNECTOR, PLUG, ELEC.....	2
37	PAOZZ	96906	MS24543-2	METER, SPECIAL SCALE.....	1
38	PBOZZ	481KD1	82640	TACHOMETER.....	1
39	PAOZZ	96906	MS24540-2	INDICATOR, PRESSURE.....	1
40	PAOZZ	05624	H5-50	KNOB INCLUDES SETSCREW.....	1
41	PAOZZ	05624	E19-283	RESISTOR, VARIABLE.....	1
42	PAOZZ	73389	XHSSS-BLACK	SWITCH, ROTARY.....	2
43	PAOZZ	73389	BT1B	CONTACT ASSEMBLY, EL.....	2
44	XDOZZ	73389	XHPBS	PUSH BUTTON.....	4
45	XDOZZ	27192	10250T1	CONTACT BLOCK, SWIT.....	1
46	PAOZZ	73389	XHPPMS-GREEN	SWITCH, PUSH.....	1

SECTION II

TM 10-4320-307-24P

(1) ITEM NO	(2) SMR CODE	(3) CAGEC	(4) PART NUMBER	(5) DESCRIPTION AND USABLE ON CODES (UOC)	(6) QTY
47	XDOZZ	73389	BT2	SWITCH, PUSH.....	2
48	PAOZZ	96906	MS24532-2 REV G	METER, SPECIAL SCALE.....	1
49	PBOZZ	73389	XMC	LEVER, CONTACT.....	2
50	XDOZZ	73389	BT4	SWITCH, PUSH.....	1
51	XDOZZ	44655	11F024	KNOB INCLUDES SETSCREW.....	8
52	PBOZZ	44655	11P080	RHEOSTAT.....	1
53	PAOZZ	OM715	241610307Z	SCREW.....	8
54	PAOZZ	15434	333610135	WASHER, SPRING TENS.....	8
55	PAOZZ	OM715	333210530	WASHER, FLAT 5.3MM.....	8
56	PAFFF	15434	3037359	GOVERNOR, DIESEL ENG.....	1
57	PAOZZ	OM715	0053081070	SCREW.....	6
58	PAOZZ	OM715	282230110Z	NUT, PLAIN, HEXAGON 1/41N UNC.....	6
59	PAOZZ	OM715	333210640	WASHER, FLAT 6.4MM -3/41N.....	6
60	PAOZZ	38056	45-1279AS-04L-0-400 PSI	GAGE, PRESSURE, DIAL.....	1
61	PAOZZ	38056	451279RS-04L--150 OPSI	GAGE, PRESSURE, DIAL.....	1
62	XDOZZ	37833	LA2-D22A65	BLOCK, TIMER.....	2
63	PAOZZ	OM715	241610237Z	SCREW, MACHINE M4X 20.....	24
64	PAOZZ	OM715	333210430	WASHER, FLAT 4.3MM.....	24
65	PAOZZ	OM715	333610133	WASHER, SPRING TENS.....	24
66	PAOZZ	37833	CA2-DN2229BWA65	RELAY.....	3
67	PAOZZ	37833	CA2-DN240BWA65	RELAY.....	3
68	PAOZZ	37833	LP1-D163-BWA65	RELAY.....	1
69	XDOZZ	81349	37TB18	TERMINAL BOARD.....	3
70	XDOZZ	OM715	0053081018	STRIP, MARKING.....	2
71	PAOZZ	OM715	0053081043	HANGER, PIPE.....	10
72	PAOZZ	OM715	0053081044	JUMPER.....	10
73	XDOZZ	OM715	0053081020	STRIP, MARKING.....	1
74	PAOZZ	OM715	601D107G060FE2	CAPACITOR, FIXED ELE FIXED, ELCTLT.....	1
75	PAOZH	81349	M39014/02-1350	CAPACITOR, FIXED, CER.....	1
76	PAOZZ	OM715	IN4004	SEMICONDUCTOR DEVIC.....	4
77	PAOZZ	OM715	40-HF-2	SEMICONCOND DVC, DIODE.....	2
78	XDOZZ	OM715	0053081045	MOUNTING KIT, DIODE.....	2
79	XDOZZ	OM715	0053081068	PIN, CONNECTING.....	12
80	PAOZZ	OM715	241610231	SCREW M4 X 10.....	22
81	XDOZZ	OM715	0053081069	BRACKET, MTG, DIODE.....	1
82	PAFFF	05624	DYN2-6001	SWITCH, CENTRIFUGAL.....	1
83	PBFFF	05624	DYN240026-000-024	CONTROL, PRESSURE RE.....	1
84	PAOZZ	96906	MS3367-4-9	STRAP, TIEDOWN, ELECT.....	V
85	XDOZZ	19099	EIT30	DUCT, FLEXIBLE CABLE.....	V
86	PAOZZ	OM715	32065	SUPPORT, AUTOFIXING.....	10
87	XDOZZ	OM715	0053081012	BINDING, SPIRAL.....	V
88	PAOZZ	29067	2231116	USE.....	1
89	PAOZZ	29067	3210114	FUSEHOLDER, RECEPTAC.....	1
90	PAOZZ	OM715	0053081083	LAMP, INCANDESCENT 100W, 30VDC.....	1
91	PAOZZ	OM715	2223041132	SCREW, CAP, HEXAGON H 1/41N.....	2
92	PAOZZ	OM715	282230110	NUT.....	2
93	PAOZZ	OM715	333610164	WASHER.....	2
94	PAOZZ	A2156	UNAV 1828	FIXTURE, LIGHTING.....	1
95	XDOZZ	A2156	831 109	HOLDER, LIGHT.....	1

SECTION II

TM 10-4320-307-24P

(1) ITEM NO	(2) SMR CODE	(3) CAGEC	(4) PART NUMBER	(5) DESCRIPTION AND USABLE ON CODES (UOC)	(6) QTY
96	XDOZZ	A2156	831 627	GUARD.....	1
97	XDOZZ	OM715	0053008190	LIST, LABELS.....	1
98	XDOZZ	OM715	0053008190-1	LABEL.....	1
99	XDOZZ	OM715	0053008190-2	LABEL.....	1
100	XDOZZ	OM715	0053008190-3	LABEL.....	1
101	XDOZZ	OM715	0053008190-4	LABEL.....	1
102	XDOZZ	OM715	0053008190-5	LABEL.....	1
103	XDOZZ	OM715	0053008190-6	LABEL.....	1
104	XDOZZ	OM715	0053008190-7	LABEL.....	1
105	XDOZZ	OM715	0053008190-8	LABEL.....	1
106	XDOZZ	OM715	0053008190-9	LABEL.....	1
107	XDOZZ	OM715	0053008190-10	LABEL.....	1
108	XDOZZ	OM715	0053008190-11	LABEL.....	1
109	XDOZZ	OM715	0053008190-12	LABEL.....	1
110	XDOZZ	OM715	0053008190-13	LABEL.....	1
111	XDOZZ	OM715	0053008190-14	LABEL.....	1
112	XDOZZ	OM715	0053008190-15	LABEL.....	1
113	XDOZZ	OM715	0053008190-16	LABEL.....	1
114	XDOZZ	OM715	0053008190-17	LABEL.....	1
115	XDOZZ	OM715	0053008190-18	LABEL.....	1
116	XDOZZ	OM715	0053008190-19	LABEL.....	1
117	XDOZZ	OM715	0053008190-20	LABEL.....	1
118	XDOZZ	OM715	0053008190-21	LABEL.....	1
119	XDOZZ	OM715	0053008190-22	LABEL.....	1
120	XDOZZ	OM715	0053008190-23	LABEL.....	1
121	XDOZZ	OM715	0053008190-24	LABEL.....	1
122	XDOZZ	OM715	0053008190-25	LABEL.....	1
123	XDOZZ	OM715	0053008190-26	LABEL.....	1
124	XDOZZ	OM715	0053008190-27	LABEL.....	1
125	XDOZZ	OM715	0053008190-28	LABEL.....	1
126	XDOZZ	OM715	0053008190-29	LABEL.....	1
127	XDOZZ	OM715	0053008190-30	LABEL.....	1
128	XDOZZ	OM715	0053008190-31	LABEL.....	1
129	XDOZZ	OM715	0053008190-32	LABEL.....	1
130	XDOZZ	OM715	0053008190-33	LABEL.....	1
131	XDOZZ	OM715	0053008190-34	LABEL.....	1
132	XDOZZ	OM715	0053008190-35	LABEL.....	1
133	XDOZZ	OM715	0053008190-36	LABEL.....	1
134	XDOZZ	OM715	0053008190-37	LABEL.....	1
135	XDOZZ	OM715	0053008190-38	LABEL.....	1
136	XDOZZ	OM715	0053008190-39	LABEL.....	1
137	XDOZZ	OM715	0053008190-40	LABEL.....	1
138	XDOZZ	OM715	0053008190-41	LABEL.....	1
139	XDOZZ	OM715	0053008190-42	LABEL.....	1
140	XDOZZ	OM715	0053008190-43	LABEL.....	1
141	XDOZZ	OM715	0053008190-44	LABEL.....	1
142	XDOZZ	OM715	0053008190-45	LABEL.....	1
143	XDOZZ	OM715	0053008190-46	LABEL.....	1
144	XDOZZ	OM715	0053008190-47	LABEL.....	1
145	XDOZZ	OM715	0053008190-48	LABEL.....	1
146	XDOZZ	OM715	0053008190-48A	LABEL.....	1
147	XDOZZ	OM715	0053008190-49	LABEL.....	1

SECTION II

TM 10-4320-307-24P

(1) ITEM NO	(2) SMR CODE	(3) CAGEC	(4) PART NUMBER	(5) DESCRIPTION AND USABLE ON CODES (UOC)	(6) QTY
148	XDOZZ	OM715	0053008190-50	LABEL.....	1

END OF FIGURE

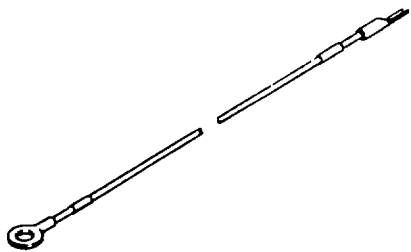

TYPICAL FOR WIRE ASSEMBLIES
MARKED 1 THRU 140

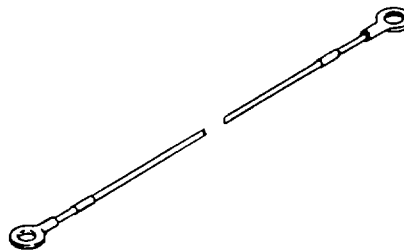

TYPICAL FOR WIRE ASSEMBLIES
MARKED 141 THRU 295

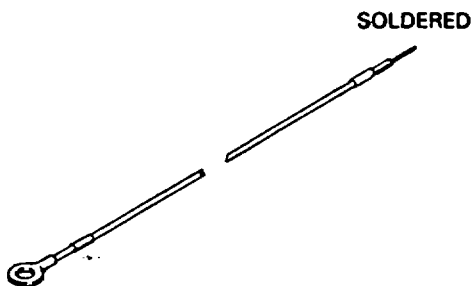

TYPICAL FOR WIRE ASSEMBLIES
MARKED 296 THRU 351

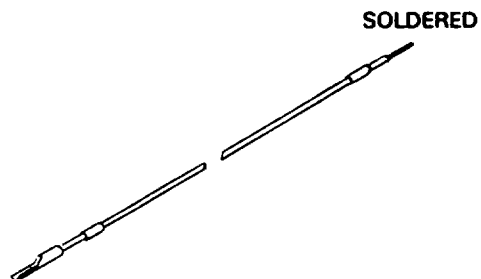

TYPICAL FOR WIRE ASSEMBLIES
MARKED 352 THRU 363

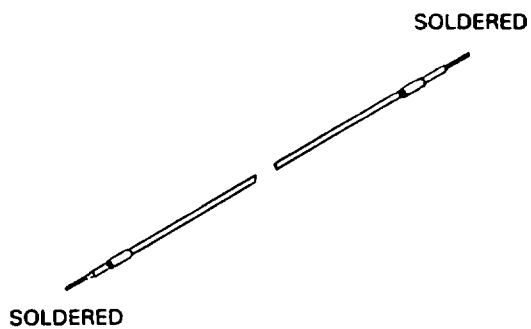

TYPICAL FOR WIRE ASSEMBLIES
MARKED 364 THRU 366

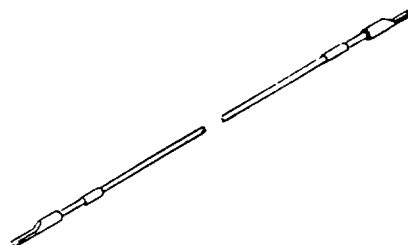

TYPICAL FOR WIRE ASSEMBLIES
MARKED 367 THRU 494

Figure 14. Wire Assemblies (Sheet 1 of 6)

WIRE ASSY ITEM NO.	TERMINAL ITEM NO.	LH MARKER ITEM NO.	RH MARKER ITEM NO.	CONNECTIONS	
				FROM	TO
1	2	4	-	CR5-A1	TB1-14
	3	-	5	TB1-14	CR5-A1
6	7	9	-	TDR-55	TB1-15
	8	-	10	TB1-15	TDR-55
11	12	14	-	CR5-21	TB1-16
	13	-	15	TB1-16	CR5-21
16	17	19	-	TB1-16	TRD-56
	18	-	20	TRD-56	TB1-16
21	22	24	-	CR4-22	TB1-18
	23	-	25	TB1-18	CR4-22
26	27	29	-	CR2-A1	TB1-20
	28	-	30	TB1-20	CR2-A1
31	32	34	-	TB1-26	CR5-13
	33	-	35	CR5-13	TB1-26
36	37	39	-	SS1-7	CR4-A1
	38	-	40	CR4-A1	SS1-7
41	42	44	-	L1-A	TB1-9
	43	-	45	TB1-9	L1-A
46	47	49	-	L2-A	TB1-23
	48	-	50	TB1-23	L2-A
51	52	54	-	L4-B	TB1-2
	53	-	55	TB1-2	L4-B
56	57	59	-	TB1-26	RS2-1-NO
	58	-	60	RS2-1-NO	TB1-26
61	62	64	-	SR1-L1	TB1-1
	63	-	65	TB1-1	SR1-L1
66	67	69	-	CR1-13	TB1-1
	68	-	70	TB1-1	CR1-13
71	72	74	-	SR1-A2	TB1-2
	73	-	75	TB1-2	SR1-A2
76	77	79	-	SR1-T1	TB1-3
	78	-	80	TB1-3	SR1-T1
81	82	84	-	CR1-14	TB1-5
	83	-	85	TB1-5	CR1-14
86	87	89	-	TB1-1	SR1-L2
	88	-	90	SR1-L2	TB1-1
91	92	94	-	TB1-1	CR1-44
	93	-	95	CR1-44	TB1-1
96	97	99	-	CR1-43	TB1-9
	98	-	100	TB1-9	CR1-43
101	102	104	-	RS3-1-NO	TB1-1
	103	-	105	TB1-1	RS3-1-NO
106	107	109	-	RS3-2-NO	D1-A
	108	-	110	D1-A	RS3-2-NO
111	112	114	-	TB1-4	SR1-T2
	113	-	115	SR1-T2	TB1-4

Figure 14. Wire Assemblies (Sheet 2 of 6).

WIRE ASSY ITEM NO.	TERMINAL ITEM NO.	LH MARKER ITEM NO.	RH MARKER ITEM NO.	CONNECTIONS	
				FROM	TO
116	117 118	119 -	- 120	PB4-2NC SC-1	SC-1 PB4-2NC
121	122 123	124 -	- 125	PB4-2NC SC-1	SC-1 PB4-2NC
126	127 128	129 -	- 130	TB1-29 CR6-14	CR6-14 TB1-29
131	132 133	134 -	- 135	CR3-A1 TB1-22	TB1-22 CR3-A1
136	137 138	139 -	- 140	CR6-43 PC-10	PC-10 CR6-43
141	142 142	143 -	- 144	TB1-13 TB1-15	TB1-15 TB1-13
145	146 146	147 -	- 148	TB1-24 TB1-13	TB1-13 TB1-24
149	150 150	151 -	- 152	TB1-21 TB1-24	TB1-24 TB1-21
153	154 154	155 -	- 156	TB1-25 SC-1	SC-1 TB1-25
157	158 158	159 -	- 160	TB1-41 SC-4	SC-4 TB1-41
161	162 162	163 -	- 164	TB1-42 SC-3	SC-3 TB1-42
165	166 166	167 -	- 168	SC-2 PC-5	PC-5 SC-2
169	170 170	171 -	- 172	TB1-24 PC-10	PC-10 TB1-24
173	174 174	175 -	- 176	SS1-2 SC-11	SC-11 SS1-2
177	178 178	179 -	- 180	SS1-9 SS1-1	SS1-1 SS1-9
181	182 182	183 -	- 184	TB1-44 TB1-2	TB1-2 TB1-44
185	186 186	187 -	- 188	TB1-45 TB1-24	TB1-24 TB1-45
189	190 191	192 -	- 193	SI1 - TB1-44	TB1-44 SI1 -
194	195 196	197 -	- 198	SI1 + TB1-40	TB1-40 SI1 +
199	200 201	202 -	- 203	SI1-S TB1-46	TB1-46 SI1-S
204	205 205	206 -	- 207	PC-1 TB1-31	TB1-31 PC-1
208	209 209	210 -	- 211	PC-2 TB1-32	TB1-32 PC-2
212	213 213	214 -	- 215	PC-3 TB1-33	TB1-33 PC-3

Figure 14. Wire Assemblies (Sheet 3 of 6).

WIRE ASSY ITEM NO.	TERMINAL ITEM NO.	LH MARKER ITEM NO.	RH MARKER ITEM NO.	CONNECTIONS	
				FROM	TO
216	217 217	218 -	- 219	PC-4 TB1-34	TB1-34 PC-4
220	221 221	222 -	- 223	PC-6 TB1-35	TB1-35 PC-6
224	225 225	226 -	- 227	PC-7 TB1-36	TB1-36 PC-7
228	229 229	230 -	- 231	PC-9 TB1-38	TB1-38 PC-9
232	233 233	234 -	- 235	PC-8 TB1-37	TB1-37 PC-8
236	237 237	238 -	- 239	SC-6 TB1-39	TB1-39 SC-6
240	241 241	242 -	- 243	SC-5 TB1-40	TB1-40 SC-5
244	245 245	246 -	- 247	PC-14 SC-9	SC-9 PC-14
248	249 249	250 -	- 251	PC-15 SC-8	SC-8 PC-15
252	253 253	254 -	- 255	PC-16 SC-7	SC-7 PC-16
256	257 257	258 -	- 259	SS1-6 SC-5	SC-5 SS1-6
260	261 261	262 -	- 263	D2-A TB1-2	TB1-2 D2-A
264	265 265	266 -	- 267	SC-2 TB1-2	TB1-2 SC-2
268	269 269	270 -	- 271	TB1-2 BC11-GND	BC11-GND TB1-2
272	273 273	274 -	- 275	P2-CW RS2-1-NO	RS2-1-NO P2-CW
276	277 277	278 -	- 279	PI3-GND BC11-GND	BC11-GND PI3-GND
280	281 281	282 -	- 283	PI3-GND TI1-GND	TI1-GND PI3-GND
284	285 285	286 -	- 287	TB1-8 TB1-2	TB1-2 TB1-8
288	289 289	290 -	- 291	TB1-25 F1-B	F1-B TB1-25
292	293 293	294 -	- 295	TB1-2 GND	GND TB1-2
296	297	298 -	- 299	TB1-29 D3-K	D3-K TB1-29
300	301	302 -	- 303	TB1-23 D4-K	D4-K TB1-23
304	305	306 -	- 307	C1 - D5-K	D5-K C1 -

Figure 14. Wire Assemblies (Sheet 4 of 6).

WIRE ASSY ITEM NO.	TERMINAL ITEM NO.	LH MARKER ITEM NO.	RH MARKER ITEM NO.	CONNECTIONS	
				FROM	TO
308	309 -	310 -	- 311	TI1-1 TB1-26	TB1-26 TI1-1
312	- 313	314 -	- 315	TB1-25 BCI1-1	BCI1-1 TB1-25
316	- 317	318 -	- 319	TB1-26 PI3-1	PI3-1 TB1-26
320	- 321	322 -	- 323	PC-11 P1-CCW	P1-CCW PC-11
324	- 325	326 -	- 327	PC-12 P1-S	P1-S PC-12
328	- 329	330 -	- 331	PC-13 P1-CW	P1-CW PC-13
332	- 333	334 -	- 335	F1-B D2-K	D2-K F1-B
336	- 337	338 -	- 339	TB1-7 P2-S	P2-S TB1-7
340	- 341	342 -	- 343	TB1-27 PI3-2	PI3-2 TB1-27
344	- 345	346 -	- 347	TB1-28 TI1-2	TI1-2 TB1-28
348	349 -	350 -	- 351	D1-K F1-A	F1-A D1-K
352	- 353	354 -	- 355	CR4-14 D6-K	D6-K CR4-14
356	- 357	358 -	- 359	CR5-14 D5-K	D5-K CR5-14
360	- 361	362 -	- 363	PB3-NO D6-A	D6-A PB3-NO
364	- -	365 -	- 366	D2-K C1+	C1+ D2-K
367	368 368	369 -	- 370	SR1-A1 CR2-14	CR2-14 SR1-A1
371	372 372	373 -	- 374	CR4-13 CR1-23	CR1-23 CR4-13
375	376 376	377 -	- 378	CR1-A1 CR2-24	CR2-24 CR1-A1
379	380 380	381 -	- 382	CR5-13 CR4-13	CR4-13 CR5-13
383	384 384	385 -	- 386	CR4-21 CR5-22	CR5-22 CR4-21
387	388 388	389 -	- 390	PB2-NO CR1-24	CR1-24 PB2-NO
391	392 392	393 -	- 394	CR2-13 RS1-1-NC	RS1-1-NC CR2-13
395	396 396	397 -	- 398	CR2-23 PB2-NO	PB2-NO CR2-23

Figure 14. Wire Assemblies (Sheet 5 of 6).

WIRE ASSY ITEM NO.	TERMINAL ITEM NO.	LH MARKER ITEM NO.	RH MARKER ITEM NO.	CONNECTIONS	
				FROM	TO
399	400 400	401 -	- 402	PC-17 RS1-2-NO	RS1-2-NO PC-17
403	404 404	405 -	- 406	L4-A CR4-14	CR4-14 L4-A
407	408 408	409 -	- 410	L3-A CR5-14	CR5-14 L3-A
411	412 412	413 -	- 414	PB2-NO PB1-2-NO	PB1-2-NO PB2-NO
415	416 416	417 -	- 418	L2-B L4-B	L4-B L2-B
419	420 420	421 -	- 422	L3-B L2-B	L2-B L3-B
423	424 424	425 -	- 426	L1-B L3-B	L3-B L1-B
427	428 428	429 -	- 430	RS1-1-NO PB1-1-NO	PB1-1-NO RS1-1-NO
431	432 432	433 -	- 434	RS1-2-NO PB1-1-NO	PB1-1-NO RS1-2-NO
435	436 436	437 -	- 438	RS2-1-NO PB3-NO	PB3-NO RS2-1-NO
439	440 440	441 -	- 442	PB1-2-NO PB3-NO	PB3-NO PB1-2-NO
443	444 444	445 -	- 446	SR1-A2 CR1-A2	CR1-A2 SR1-A2
447	448 448	449 -	- 450	CR1-A2 CR2-A2	CR2-A2 CR1-A2
451	452 452	453 -	- 454	CR2-A2 CR3-A2	CR3-A2 CR2-A2
455	456 456	457 -	- 458	CR3-A2 CR2-A2	CR2-A2 CR3-A2
459	460 460	461 -	- 462	CR4-A2 CR5-A2	CR5-A2 CR4-A2
463	464 464	465 -	- 466	TDR-55 TDR1-67	TDR1-67 TDR-55
467	468 468	469 -	- 470	CR2-A1 CR6-32	CR6-32 CR2-A1
471	472 472	473 -	- 474	CR6-A1 TDR1-68	TDR1-68 CR6-A1
475	476 476	477 -	- 478	CR3-A1 PB4-1NC	PB4-1NC CR3-A1
479	480 480	481 -	- 482	CR6-31 CR4-22	CR4-22 CR6-31
483	484 484	485 -	- 486	PB4-1NC CR6-44	CR6-44 PB4-1NC
487	488 488	489 -	- 490	CR6-A2 CR5-A2	CR5-A2 CR6-A2
491	492 492	493 -	- 494	CR6-13 CR6-43	CR6-43 CR6-13

Figure 14. Wire Assemblies (Sheet 6 of 6).

SECTION II

TM 10-4320-307-24P

(1) ITEM NO	(2) SMR CODE	(3) CAGEC	(4) PART NUMBER	(5) DESCRIPTION AND USABLE ON CODES(UOC)	(6) QTY
GROUP 10 CONTROL PANEL WIRING, GAUGES, SWITCHES AND INDICATORS					
FIG 14 WIRE ASSEMBLIES					
1	MOOO	OM715	0053008120-1	WIRE ASSEMBLY M/F K1010 PN..... 44A0111-20-9 CUT TO 92 CM.....	1
2	PAOZZ	96906	MS25036-102	TERMINAL,LUG.....	1
3	XDOZZ	37833	DZ5-CE005	TERMINAL,PIN.....	1
4	MOOZZ	OM715	0053085000-1	MARKER,WIRING M/F 06090 PN..... RAYMARK 3/32 INCH.....	1
5	MOOZZ	OM715	0053085000-2	MARKER,WIRING M/F 06090 PN..... RAYMARK 3/32 INCH.....	1
6	MOOOO	OM715	0053008120-2	WIRE ASSEMBLY M/F K1010 PN..... 44A0111-20-9 CUT TO 107 CM.....	1
7	PAOZZ	96906	MS25036-102	TERMINAL,LUG.....	1
8	XDOZZ	37833	DZ5-CE005	TERMINAL,PIN.....	1
9	MOOZZ	OM715	0053085000-3	MARKER,WIRING M/F 06090 PN..... RAYMARK 3/32 INCH.....	1
10	MOOZZ	OM715	0053085000-4	MARKER,WIRING M/F 06090 PN..... RAYMARK 3/32 INCH.....	1
11	MOOOO	OM715	0053008120-6	WIRE ASSEMBLY M/F K1010 PN..... 44A0111-20-9 CUT TO 107 CM.....	1
12	PAOZZ	96906	MS25036-102	TERMINAL,LUG.....	1
13	XDOZZ	37833	DZS-CE005	TERMINAL,PIN.....	1
14	MOOZZ	OM715	0053085000-11	MARKER,WIRING M/F 06090 PN..... RAYMARK 3/32 INCH.....	1
15	MOOZZ	OM715	0053085000-12	MARKER,WIRING M/F 06090 PN..... RAYMARK 3/32 INCH.....	1
16	MOOOO	OM715	0053008120-7	WIRE ASSEMBLY M/F K1010 PN..... 44A0111-20-9 CUT TO 96 CM.....	1
17	PAOZZ	96906	MS25036-102	TERMINAL,LUG.....	1
18	XDOZZ	37833	DZS-CE005	TERMINAL,PIN.....	1
19	MOOZZ	OM715	0053085000-13	MARKER,WIRING M/F 06090 PN..... RAYMARK 3/32 INCH.....	1
20	MOOZZ	OM715	0053085000-14	MARKER,WIRING M/F 06090 PN..... RAYMARK 3/32 INCH.....	1
21	MOOOO	OM715	0053008120-8	WIRE ASSEMBLY M/F K1010 PN..... 44A0111-20-9 CUT TO 82 CM.....	1
22	PAOZZ	96906	MS25036-102	TERMINAL,LUG.....	1
23	XDOZZ	37833	DZ5-CE005	TERMINAL,PIN.....	1
24	MOOZZ	OM715	0053085000-15	MARKER,WIRING M/F 06090 PN..... RAYMARK 3/32 INCH.....	1
25	MOOZZ	OM715	0053085000-16	MARKER,WIRING M/F 06090 PN..... RAYMARK 3/32 INCH.....	1
26	MOOOO	OM715	0053008120-9	WIRE ASSEMBLY M/F K1010 PN..... 44A0111-20-9 CUT TO 113 CM.....	1
27	PAOZZ	96906	MS25036-102	TERMINAL,LUG.....	1
28	XDOZZ	37833	DZ5-CE005	TERMINAL,PIN.....	1
29	MOOZZ	OM715	0053085000-17	MARKER,WIRING M/F 06090 PN..... RAYMARK 3/32 INCH.....	1

SECTION II

TM 10-4320-307-24P

(1) ITEM NO	(2) SMR CODE	(3) CAGEC	(4) PART NUMBER	(5) DESCRIPTION AND USABLE ON CODES(UOC)	(6) QTY
30	MOOZZ	OM715	0053085000-18	MARKER,WIRING M/F 06090 PN	1
				RAYMARK 3/32 INCH	
31	MOOOO	OM715	0053008120-13	WIRE ASSEMBLY M/F K1010 PN.....	1
				44A0111-20-9 CUT TO 74 CM.....	
32	PAOZZ	96906	MS25036-102	TERMINAL,LUG.....	1
33	XDOZZ	37833	DZ5-CEO05	TERMINAL,PIN	1
34	MOOZZ	OM715	0053085000-25	MARKER,WIRING M/F 06090 PN	1
				RAYMARK 3/32 INCH	
35	MOOZZ	OM715	0053085000-26	MARKER,WIRING M/F 06090 PN	1
				RAYMARK 3/32 INCH	
36	MOOOO	OM715	0053008120-22	WIRE ASSEMBLY M/F K1010 PN.....	1
				44A0111-20-9 CUT TO 115 CM.....	
37	PAOZZ	96906	MS25036-102	TERMINAL,LUG.....	1
38	XDOZZ	37833	DZ5-CEO05	TERMINAL,PIN	1
39	MOOZZ	OM715	0053085000-39	MARKER,WIRING M/F 06090 PN	1
				RAYMARK 3/32 INCH	
40	MOOZZ	OM715	0053085000-40	MARKER,WIRING M/F 06090 PN	1
				RAYMARK 3/32 INCH	
41	MOOO	OM715	0053008120-35	WIRE ASSEMBLY M/F K1010 PN.....	1
				144A0111-20-9 CUT TO 152 CM.....	
42	PAOZZ	96906	MS25036-102	TERMINAL,LUG.....	1
43	MOOZZ	37833	DZ5-CEO05	TERMINAL,PIN	1
44	MOOZZ	OM715	0053085000-63	MARKER,WIRING M/F 06090 PN	1
				RAYMARK 3/32 INCH	
45	MOOZZ	OM715	0053085000-64	MARKER,WIRING M/F 06090 PN	1
				RAYMARK 3/32 INCH	
46	MOOOO	OM715	0053008120-36	WIRE ASSEMBLY M/F K1010 PN.....	1
				144A0111-20-9 CUT TO 155 CM.....	
47	PAOZZ	96906	MS25036-102	TERMINAL,LUG.....	1
48	XDOZZ	37833	DZ5-CEO05	TERMINAL,PIN	1
49	MOOZZ	OM715	0053085000-65	MARKER,WIRING M/F 06090 PN	1
				RAYMARK 3/32 INCH	
50	MOOZZ	OM715	0053085000-66	MARKER,WIRING M/F 06090 PN	1
				RAYMARK 3/32 INCH	
51	MOOO	OM715	0053008120-85	WIRE ASSEMBLY M/F KO10 PN.....	1
				244A0111-14-9 CUT TO 143 CM.....	
52	PAOZO	96906	MS25036-106	TERMINAL,LUG.....	1
53	XDOZZ	37833	DZ5-CEO05	TERMINAL,PIN	1
54	MOOZZ	OM715	0053085000-155	MARKER,WIRING M/F 06090 PN	1
				RAYMARK 3/32 INCH	
55	MOOZZ	OM715	0053085000-156	MARKER,WIRING M/F 06090 PN	1
				RAYMARK 3/32 INCH	
56	MOOOO	OM715	0053008120-86	WIRE ASSEMBLY M/F K1010 PN.....	1
				244A0111-14-9 CUT TO 135 CM.....	
57	PAOZO	96906	MS25036-106	TERMINAL,LUG.....	1
58	XDOZZ	37833	DZ5-CEO05	TERMINAL,PIN	1
59	MOOZZ	OM715	0053085000-157	MARKER,WIRING M/F 06090 PN	1
				RAYMARK 3/32 INCH	
60	MOOZZ	OM715	0053085000-158	MARKER,WIRING M/F 06090 PN	1
				RAYMARK 3/32 INCH	
61	MOOOO	OM715	0053008120-92	WIRE ASSEMBLY M/F K10010 PN.....	1
				44A0111-12-9 CUT TO 96 CM.....	

SECTION II

TM 10-4320-307-24P

(1) ITEM NO	(2) SMR CODE	(3) CAGEC	(4) PART NUMBER	(5) DESCRIPTION AND USABLE ON CODES(UOC)	(6) QTY
62	PAOZZ	96906	MS25036-112	TERMINAL,LUG	1
63	XDOZZ	37833	DZ5-CE025	TERMINAL,PIN	1
64	MOOZZ	OM715	0053085038-35	MARKER,WIRING M/F 06090 PN	1
				RAYMARK 1/8 INCH	
65	MOOZZ	OM715	0053085038-36	MARKER,WIRING M/F 06090 PN	1
				RAYMARK 1/8 INCH.	
66	MOOOO	OM715	0053008120-93	WIRE ASSEMBLY M/F K1010 PN.....	1
				44A0111-12-9 CUT TO 98 CM.....	
67	PAOZZ	96906	MS25036-112	TERMINAL,LUG	1
68	XDOZZ	37833	DZ5-CE025	TERMINAL,PIN	1
69	MOOZZ	OM715	0053085038-37	MARKER,WIRING M/F 06090 PN	1
				RAYMARK 1/8 INCH	
70	MOOZZ	OM715	0053085038-38	MARKER,WIRING M/F 06090 PN	1
				RAYMARK 1/8 INCH	
71	MOOOO	OM715	0053008120-94	WIRE ASSEMBLY M/F K1010 PN.....	1
				44A0111-12-9 CUT TO 86 CM.....	
72	PAOZZ	96906	MS25036-112	TERMINAL,LUG	1
73	XDOZZ	37833	DZ5-CE025	TERMINAL,PIN	1
74	MOOZZ	OM715	0053085038-39	MARKER,WIRING M/F 06090 PN	1
				RAYMARK 1/8 INCH	
75	MOOZZ	OM715	0053085038-40	MARKER,WIRING M/F 06090 PN	1
				RAYMARK 1/8 INCH	
76	MOOOO	OM715	0053008120-95	WIRE ASSEMBLY M/F K1010 PN.....	1
				44A0111-12-9 CUT TO 78 CM	
77	PAOZZ	96906	MS25036-112	TERMINAL,LUG	1
78	XDOZZ	37833	DZ5-CE025	TERMINAL,PIN	1
79	MOOZZ	OM715	0053085038-41	MARKER,WIRING M/F 06090 PN	1
				RAYMARK 1/8 INCH	
80	MOOZZ	OM715	0053085038-42	MARKER,WIRING M/F 06090 PN	1
				RAYMARK 1/8 INCH	
81	MOOOO	OM715	0053008120-96	WIRE ASSEMBLY M/F K1010 PN.....	1
				44A0111-12-9 CUT TO 69 CM.....	
82	PAOZZ	96906	MS25036-112	TERMINAL,LUG	1
83	XDOZZ	37833	DZ5-CE025	TERMINAL,PIN	1
84	MOOZZ	OM715	0053085038-43	MARKER,WIRING M/F 06090 PN	1
				RAYMARK 1/8 INCH	
85	MOOZZ	OM715	0053085038-44	MARKER,WIRING M/F 06090 PN	1
				RAYMARK 1/8 INCH.	
86	MOOOO	OM715	0053008120-98	WIRE ASSEMBLY M/F K1010 PN.....	1
				44A0111-12-9 CUT TO 86 CM.....	
87	PAOZZ	96906	MS25036-112	TERMINAL,LUG	1
88	XDOZZ	37833	DZ5-CE025	TERMINAL,PIN	1
89	MOOZZ	OM715	0053085038-47	MARKER,WIRING M/F 06090 PN	1
				RAYMARK 1/8 INCH	
90	MOOZZ	OM715	0053085038-48	MARKER,WIRING M/F 06090 PN	1
				RAYMARK 1/8 INCH	
91	MOODO	OM715	0053008120-101	WIRE ASSEMBLY M/F K1010 PN.....	1
				44A0111-12-9 CUT TO 34 CM.....	
92	PAOZZ	96906	MS25036-112	TERMINAL,LUG	1
93	MOOZZ	37833	DZ5-CE025	TERMINAL,PIN	1
94	MOOZZ	OM715	0053085038-53	MARKER,WIRING M/F 06090 PN	1
				RAYMARK 1/8 INCH	

SECTION II

TM 10-4320-307-24P

(1) ITEM NO	(2) SMR CODE	(3) CAGEC	(4) PART NUMBER	(5) DESCRIPTION AND USABLE ON CODES(UOC)	(6) QTY
95	MOOZZ	OM715	0053085038-54	MARKER,WIRING M/F 06090 PN	1
				RAYMARK 1/8 INCH.	
96	MOOOO	OM715	0053008120-102	WIRE ASSEMBLY M/F K1010 PN.....	1
				44A0111-12-9 CUT TO 83 CM.....	
97	PAOZZ	96906	MS25036-112	TERMINAL,LUG	1
98	XDOZZ	37833	DZ5-CE025	TERMINAL,PIN	1
99	MOOZZ	OM715	0053085038-55	MARKER,WIRING M/F 06090 PN	1
				RAYMARK 1/8 INCH	
100	MOOZZ	OM715	0053085038-56	MARKER,WIRING M/F 06090 PN	1
				RAYMARK 1/8 INCH.	
101	MOODO	OM715	0053008120-103	WIRE ASSEMBLY M/F K1010 PN.....	1
				44A0111-12-9 CUT TO 150 CM.....	
102	PAOZZ	96906	MS25036-112	TERMINAL,LUG	1
103	XDOZZ	37833	DZ5-CE025	TERMINAL,PIN	1
104	MOOZZ	OM715	0053085038-57	MARKER,WIRING M/F 06090 PN	1
				RAYMARK 1/8 INCH	
105	MOOZZ	OM715	053085038-58	MARKER,WIRING M/F 06090 PN	1
				RAYMARK 1/8 INCH.	
106	MOOOO	OM715	0053008120-104	WIRE ASSEMBLY M/F K1010 PN.....	1
				44A0111-12-9 CUT TO 137 CM.....	
107	PAOZZ	96906	MS25036-112	TERMINAL,LUG	1
108	XDOZZ	37833	DZ5-CE025	TERMINAL,PIN	1
109	MOOZZ	OM715	0053085038-59	MARKER,WIRING M/F 06090 PN	1
				RAYMARK 1/8 INCH	
110	MOOZZ	OM715	0053085038-60	MARKER,WIRING M/F 06090 PN	1
				RAYMARK 1/8 INCH.	
111	MOOOO	OM715	0053008120-105	WIRE ASSEMBLY M/F K1010 PN	
				44A0111-12-9 CUT TO 75 CM.....	
112	PAOZZ	96906	MS25036-112	TERMINAL,LUG	1
113	XDOZZ	37833	DZ5-CE025	TERMINAL,PIN	1
114	MOOZZ	OM715	0053085038-61	MARKER,WIRING M/F 06090 PN	1
				RAYMARK 1/8 INCH	
115	MOOZZ	OM715	0053085038-62	MARKER,WIRING M/F 06090 PN	1
				RAYMARK 1/8 INCH.	
116	MOOOO	OM715	0053008120-110	WIRE ASSEMBLY M/F K1010 PN.....	1
				44A0111-20-9 CUT TO 190 CM.....	
117	PAOZZ	96906	MS25036-102	TERMINAL,LUG	1
118	XDOZZ	37833	DZ5-CE025	TERMINAL,PIN	1
119	MOOZZ	OM715	0053085000-115	MARKER,WIRING M/F 06090 PN	1
				RAYMARK 3/32 INCH	
120	MOOZZ	OM715	0053085000-116	MARKER,WIRING M/F 06090 PN	1
				RAYMARK 3/32 INCH	
121	MOOOO	OM715	0053008120-111	WIRE ASSEMBLY M/F K1010 PN.....	1
				44A0111-20-9 CUT TO 170 CM.....	
122	PAOZZ	96906	MS25036-102	TERMINAL,LUG	1
123	XDOZZ	37833	DZ5-CE025	TERMINAL,PIN	1
124	MOOZZ	OM715	0053085000-117	MARKER,WIRING M/F 06090 PN	1
				RAYMARK 3/32 INCH	
125	MOOZZ	OM715	0053085000-118	MARKER,WIRING M/F 06090 PN	1
				RAYMARK 3/32 INCH	
126	MOOOO	OM715	0053008120-113	WIRE ASSEMBLY M/F K1010 PN.....	1
				44A0111-20-9 CUT TO 70 CM.....	

SECTION II

TM 10-4320-307-24P

(1) ITEM NO	(2) SMR CODE	(3) CAGEC	(4) PART NUMBER	(5) DESCRIPTION AND USABLE ON CODES(UOC)	(6) QTY
127	PAOZZ	96906	MS25036-102	TERMINAL,LUG	1
128	XDOZZ	37833	DZ5-CE025	TERMINAL,PIN	1
129	MOOZZ	OM715	0053085000-121	MARKER,WIRING M/F 06090 PN	1
				RAYMARK 3/32 INCH	
130	MOOZZ	OM715	0053085000-122	MARKER,WIRING M/F 06090 PN	1
				RAYMARK 3/32 INCH	
131	MOOOO	OM715	0053008120-114	WIRE ASSEMBLY M/F K1010 PN.....	1
				44A0111-20-9 CUT TO 87 CM.....	
132	PAOZZ	96906	MS25036-102	TERMINAL,LUG	1
133	XDOZZ	37833	DZ5-CE005	TERMINAL,PIN	1
134	MOOZZ	OM715	0053085000-123	MARKER,WIRING M/F 06090 PN	1
				RAYMARK 3/32 INCH	
135	MOOZZ	OM715	0053085000-124	MARKER,WIRING M/F 06090 PN	1
				RAYMARK 3/32 INCH	
136	MOOOO	OM715	0053008120-116	WIRE ASSEMBLY M/F K1010 PN.....	1
				44A0111-20-9 CUT TO 49 CM.....	
137	PAOZZ	96906	MS25036-102	TERMINAL,LUG	1
138	XDOZZ	37833	DZ5-CE025	TERMINAL,PIN	1
139	MOOZZ	OM715	0053085000-127	MARKER,WIRING M/F 06090 PN	1
				RAYMARK 3/32 INCH	
140	MOOZZ	OM715	0053085000-128	MARKER,WIRING M/F 06090 PN	1
				RAYMARK 3/32 INCH	
141	MOOZZ	OM715	0053008120-3	WIRE ASSEMBLY M/F K1010 PN.....	1
				44A0111-20-9 CUT TO 28 CM.....	
142	PAOZZ	96906	MS25036-102	TERMINAL,LUG	2
143	MOOZZ	OM715	0053085000-5	MARKER,WIRING M/F 06090 PN	1
				RAYMARK 3/32 INCH	
144	MOOZZ	OM715	0053085000-6	MARKER,WIRING M/F 06090 PN	1
				RAYMARK 3/32 INCH	
145	MOOOO	OM715	0053008120-4	WIRE ASSEMBLY M/F K1010 PN.....	1
				44A0111-20-9 CUT TO 35 CM.....	
146	PAOZZ	96906	MS25036-102	TERMINAL,LUG	2
147	MOOZZ	OM715	0053085000-7	MARKER,WIRING M/F 06090 PN	1
				RAYMARK 3/32 INCH	
148	MOOZZ	OM715	0053085000-8	MARKER,WIRING M/F 06090 PN	1
				RAYMARK 3/32 INCH	
149	MOOOO	OM715	0053008120-5	WIRE ASSEMBLY M/F K1010 PN.....	1
				44A0111-20-9 CUT TO 28 CM.....	
150	PAOZZ	96906	MS25036-102	TERMINAL, LUG	2
151	MOOZZ	OM715	0053085000-9	MARKER,WIRING M/F 06090 PN	1
				RAYMARK 3/32 INCH	
152	MOOZZ	OM715	0053085000-10	MARKER,WIRING M/F 06090 PN	1
				RAYMARK 3/32 INCH	
153	MOOOO	OM715	0053008120-12	WIRE ASSEMBLY M/F K1010 PN.....	1
				44A0111-20-9 CUT TO 92 CM.....	
154	PAOZZ	96906	MS25036-102	TERMINAL,LUG	2
155	MOOZZ	OM715	0053085000-23	MARKER,WIRING M/F 06090 PN	1
				RAYMARK 3/32 INCH	
156	MOOZZ	OM715	0053085000-24	MARKER,WIRING M/F 06090 PN	1
				RAYMARK 3/32 INCH	
157	MOOOO	OM715	0053008120-14	WIRE ASSEMBLY M/F K1010 PN.....	1
				44A0111-20-9 CUT TO 105 CM.....	

SECTION II

TM 10-4320-307-24P

(1) ITEM NO	(2) SMR CODE	(3) CAGEC	(4) PART NUMBER	(5) DESCRIPTION AND USABLE ON CODES(UOC)	(6) QTY
158	PAOZZ	96906	MS25036-102	TERMINAL,LUG	2
159	MOOZZ	OM715	0053085000-27	MARKER,WIRING M/F 06090 PN	1
160	MOOZZ	OM715	0053085000-28	RAYMARK 3/32 INCH	1
161	MOOO	OM715	0053008120-15	MARKER,WIRING M/F 06090 PN	1
162	PAOZZ	96906	MS25036-102	RAYMARK 3/32 INCH	1
163	MOOZZ	OM715	0053085000-29	WIRE ASSEMBLY M/F K1010 PN.....	2
164	MOOZZ	OM715	0053085000-30	44A0111-20-9 CUT TO 28 CM.....	1
165	MOOOO	OM715	0053008120-16	TERMINAL,LUG	2
166	PAOZZ	96906	MS25036-102	MARKER,WIRING M/F 06090 PN	1
167	MOOZZ	OM715	0053085000-31	RAYMARK 3/32 INCH	1
168	MOOZZ	OM715	0053085000-32	MARKER,WIRING M/F 06090 PN	1
169	MOOO	OM715	0053008120-17	RAYMARK 3/32 INCH	1
170	PAOZZ	96906	MS25036-102	WIRE ASSEMBLY M/F K1010 PN.....	2
171	MOOZZ	OM715	0053085000-33	44A0111-20-9 CUT TO 65 CM.....	1
172	MOOZZ	OM715	0053085000-34	TERMINAL,LUG	1
173	MOOOO	OM715	0053008120-20	MARKER,WIRING M/F 06090 PN	1
174	PAOZZ	96906	MS25036-102	RAYMARK 3/32 INCH	1
175	MOOZZ	OM715	0053085000-35	MARKER,WIRING M/F 06090 PN	1
176	MOOZZ	OM715	0053085000-36	RAYMARK 3/32 INCH	1
177	MOOOO	OM715	0053008120-21	MARKER,WIRING M/F 06090 PN	1
178	PAOZZ	96906	MS25036-102	WIRE ASSEMBLY M/F K1010 PN.....	2
179	MOOZZ	OM715	0053085000-37	44A0111-20-9 CUT TO 90 CM.....	1
180	MOOZZ	OM715	0053085000-38	TERMINAL,LUG	1
181	MOOOO	OM715	0053008120-33	MARKER,WIRING M/F 06090 PN	2
182	PAOZZ	96906	MS25036-122	RAYMARK 3/32 INCH	1
183	MOOZZ	OM715	0053085000-59	MARKER,WIRING M/F 06090 PN	1
184	MOOZZ	OM715	0053085000-60	RAYMARK 3/32 INCH	1
185	MOOO	OM715	0053008120-34	MARKER,WIRING M/F 06090 PN	1
186	PAOZZ	96906	MS25036-102	RAYMARK 3/32 INCH	1
187	MOOZZ	OM715	0053085000-61	WIRE ASSEMBLY M/F K1010 PN.....	2
				44A0111-20-9 CUT TO 60 CM.....	1
				TERMINAL,LUG	2
				MARKER,WIRING M/F 06090 PN	1
				RAYMARK 3/32 INCH	1

SECTION II

TM 10-4320-307-24P

(1) ITEM NO	(2) SMR CODE	(3) CAGEC	(4) PART NUMBER	(5) DESCRIPTION AND USABLE ON CODES(UOC)	(6) QTY
188	MOOZZ	OM715	0053085000-62	MARKER,WIRING M/F 06090 PN	1
				RAYMARK 3/32 INCH	
189	MOOOO	OM715	0053008120-47	WIRE ASSEMBLY M/F K1010 PN.....	1
				44A0111-20-9 CUT TO 148 CM.....	
190	PAOZZ	96906	MS25036-102	TERMINAL,LUG	1
191	PAOZZ	96906	MS25036-112	TERMINAL,LUG	1
192	MOOZZ	OM715	0053085000-87	MARKER,WIRING M/F 06090 PN	1
				RAYMARK 3/32 INCH	
193	MOOZZ	OM715	0053085000-88	MARKER,WIRING M/F 06090 PN	1
				RAYMARK 3/32 INCH.	
194	MOOOO	OM715	0053008120-48	WIRE ASSEMBLY M/F K1010 PN.....	1
				44A0111-20-9 CUT TO 148 CM.....	
195	PAOZZ	96906	MS25036-102	TERMINAL,LUG	1
196	PAOZZ	96906	MS25036-112	TERMINAL,LUG	1
197	MOOZZ	OM715	0053085000-89	MARKER,WIRING M/F 06090 PN	1
				RAYMARK 3/32 INCH	
198	MOOZZ	OM715	0053085000-90	MARKER,WIRING M/F 06090 PN	1
				RAYMARK 3/32 INCH	
199	MOOOO	OM715	0053008120-49	WIRE ASSEMBLY M/F K1010 PN.....	1
				44A0111-20-9 CUT TO 148 CM.....	
200	PAOZZ	96906	MS25036-102	TERMINAL,LUG	1
201	PAOZZ	96906	MS25036-112	TERMINAL,LUG	1
202	MOOZZ	OM715	0053085000-91	MARKER,WIRING M/F 06090 PN	1
				RAYMARK 3/32 INCH	
203	MOOZZ	OM715	0053085000-92	MARKER,WIRING M/F 06090 PN	1
				RAYMARK 3/32 INCH	
204	MOOOO	OM715	0053008120-58	WIRE ASSEMBLY M/F K1010 PN.....	1
				44A1111-20-9-9 CUT TO 90 CM	
205	PAOZZ	96906	MS25036-102	TERMINAL,LUG	2
206	MOOZZ	OM715	0053085038-1	MARKER,WIRING M/F 06090 PN	1
				RAYMARK 1/8 INCH	
207	MOOZZ	OM715	0053085038-2	MARKER,WIRING M/F 06090 PN	1
				RAYMARK 1/8 INCH.	
208	MOOOO	OM715	0053008120-59	WIRE ASSEMBLY M/F K1010 PN.....	1
				44A1111-20-9-9 CUT TO 90 CM	
209	PAOZZ	96906	MS25036-102	TERMINAL,LUG	2
210	MOOZZ	OM715	0053085038-3	MARKER,WIRING M/F 06090 PN	1
				RAYMARK 1/8 INCH	
211	MOOZZ	OM715	0053085038-4	MARKER,WIRING M/F 06090 PN	1
				RAYMARK 1/8 INCH	
212	MOOOO	OM715	0053008120-60	WIRE ASSEMBLY M/F K1010 PN.....	1
				44A1111-20-9-9 CUT TO 90 CM	
213	PAOZZ	96906	MS25036-102	TERMINAL,LUG	2
214	MOOZZ	OM715	0053085038-5	MARKER,WIRING M/F 06090 PN	1
				RAYMARK 1/8 INCH	
215	MOOZZ	OM715	0053085038-6	MARKER,WIRING M/F 06090 PN	1
				RAYMARK 1/8 INCH	
216	MOOOO	OM715	0053008120-61	WIRE ASSEMBLY M/F K1010 PN.....	1
				44A1111-20-9-9 CUT TO 90 CM	
217	PAOZZ	96906	MS25036-102	TERMINAL,LUG	2
218	MOOZZ	OM715	0053085038-7	MARKER,WIRING M/F 06090 PN	1
				RAYMARK 1/8 INCH	

SECTION II

TM 10-4320-307-24P

(1) ITEM NO	(2) SMR CODE	(3) CAGEC	(4) PART NUMBER	(5) DESCRIPTION AND USABLE ON CODES(UOC)	(6) QTY
219	MOOZZ	OM715	0053085038-8	MARKER,WIRING M/F 06090 PN	1
				RAYMARK 1/8 INCH	
220	MOOOO	OM715	0053008120-62	WIRE ASSEMBLY M/F K1010 PN.....	1
				44A1111-20-9-9 CUT TO 90 CM	
221	PAOZZ	96906	MS25036-102	TERMINAL,LUG	2
222	MOOZZ	OM715	0053085038-9	MARKER,WIRING M/F 06090 PN	1
				RAYMARK 1/8 INCH	
223	MOOZZ	OM715	0053085038-10	MARKER,WIRING M/F 06090 PN	1
				RAYMARK 1/8 INCH	
224	MOOOO	OM715	0053008120-63	WIRE ASSEMBLY M/F K1010 PN.....	1
				44A1111-20-9-9 CUT TO 90 CM	
225	PAOZZ	96906	MS25036-102	TERMINAL,LUG	2
226	MOOZZ	OM715	0053085038-11	MARKER,WIRING M/F 06090 PN	1
				RAYMARK 1/8 INCH	
227	MOOZZ	OM715	0053085038-12	MARKER,WIRING M/F 06090 PN	1
				RAYMARK 1/8 INCH	
228	MOOO	OM715	0053008120-64	WIRE ASSEMBLY M/F K1010 PN.....	1
				44A1111-20-9-9 CUT TO 90 CM.....	
229	PAOZZ	96906	MS25036-102	TERMINAL,LUG	2
230	MOOZZ	OM715	0053085038-13	MARKER,WIRING M/F 06090 PN	1
				RAYMARK 1/8 INCH	
231	MOOZZ	OM715	0053085038-14	MARKER,WIRING M/F 06090 PN	1
				RAYMARK 1/8 INCH	
232	MOOOO	OM715	0053008120-65	WIRE ASSEMBLY M/F K1010 PN.....	1
				44A1111-20-9-9 CUT TO 90 CM	
233	PAOZZ	96906	MS25036-102	TERMINAL,LUG	2
234	MOOZZ	OM715	0053085038-15	MARKER,WIRING M/F 06090 PN	1
				RAYMARK 1/8 INCH	
235	MOOZZ	OM715	0053085038-16	MARKER,WIRING M/F 06090 PN	1
				RAYMARK 1/8 INCH.....	
236	MOOOO	OM715	0053008120-66	WIRE ASSEMBLY M/F K1010 PN.....	1
				44A1111-20-9-9 CUT TO 110 CM.....	
237	PAOZZ	96906	MS25036-102	TERMINAL,LUG	2
238	MOOZZ	OM715	0053085038-17	MARKER,WIRING M/F 06090 PN	1
				RAYMARK 1/8 INCH	
239	MOOZZ	OM715	0053085038-18	MARKER,WIRING M/F 06090 PN	1
				RAYMARK 1/8 INCH	
240	MOOOO	OM715	0053008120-67	WIRE ASSEMBLY M/F K1010 PN.....	1
				44A1111-20-9-9 CUT TO 110 CM.....	
241	PAOZZ	96906	MS25036-102	TERMINAL,LUG	2
242	MOOZZ	OM715	0053085038-19	MARKER,WIRING M/F 06090 PN	1
				RAYMARK 1/8 INCH	
243	MOOZZ	OM715	0053085038-20	MARKER,WIRING M/F 06090 PN	1
				RAYMARK 1/8 INCH	
244	MOOOO	OM715	0053008120-68	WIRE ASSEMBLY M/F K1010 PN.....	1
				44A1111-20-9-9 CUT TO 46 CM	
245	PAOZZ	96906	MS25036-102	TERMINAL,LUG	2
246	MOOZZ	OM715	0053085038-21	MARKER,WIRING M/F 06090 PN	1
				RAYMARK 1/8 INCH	
247	MOOZZ	OM715	0053085038- 22	MARKER,WIRING M/F 06090 PN	1
				RAYMARK 1/8 INCH.....	
248	MOOO	OM715	0053008120-69	WIRE ASSEMBLY M/F K1010 PN.....	1

SECTION II

TM 10-4320-307-24P

(1) ITEM NO	(2) SMR CODE	(3) CAGEC	(4) PART NUMBER	(5) DESCRIPTION AND USABLE ON CODES(UOC)	(6) QTY
249	PAOZZ	96906	MS25036-102	44A1111-20-9-9 CUT TO 46 CM	2
250	MOOZZ	OM715	0053085038-23	TERMINAL,LUG	1
251	MOOZZ	OM715	0053085038-24	MARKER,WIRING M/F 06090 PN	1
252	MOOOO	OM715	0053008120-70	RAYMARK 1/8 INCH	1
253	PAOZZ	96906	MS25036-102	MARKER,WIRING M/F 06090 PN	2
254	MOOZZ	OM715	0053085038-25	RAYMARK 1/8 INCH	1
255	MOOZZ	OM715	0053085038-26	MARKER,WIRING M/F 06090 PN	1
256	MOOOO	OM715	0053008120-71	RAYMARK 1/8 INCH	1
257	PAOZZ	96906	MS25036-102	WIRE ASSEMBLY M/F K1010 PN.....	2
258	MOOZZ	OM715	0053085038-27	44A1111-20-9-9 CUT TO 83 CM	1
259	MOOZZ	OM715	0053085038-28	TERMINAL,LUG	1
260	MOOOO	OM715	0053008120-75	MARKER,WIRING M/F 06090 PN	1
261	PAOZO	96906	MS25036-106	RAYMARK 1/8 INCH	2
262	MOOZZ	OM715	0053085000-135	MARKER,WIRING M/F 06090 PN	1
263	MOOZZ	OM715	0053085000-136	RAYMARK 3/32 INCH	1
264	MOOOO	OM715	0053008120-76	MARKER,WIRING M/F 06090 PN	1
265	PAOZO	96906	MS25036-106	RAYMARK 3/32 INCH	2
266	MOOZZ	OM715	0053085000-137	MARKER,WIRING M/F 06090 PN	1
267	MOOZZ	OM715	0053085000-138	RAYMARK 3/32 INCH	1
268	MOOOO	OM715	0053008120-87	MARKER,WIRING M/F 06090 PN	1
269	PAOZO	96906	MS25036-106	RAYMARK 3/32 INCH	2
270	MOOZZ	OM715	0053085000-159	MARKER,WIRING M/F 06090 PN	1
271	MOOZZ	OM715	0053085000-160	RAYMARK 3/32 INCH	1
272	MOOOO	OM715	0053008120-89	MARKER,WIRING M/F 06090 PN	1
273	PAOZZ	96906	MS25036-112	WIRE ASSEMBLY M/F K1010 PN.....	2
274	MOOZZ	OM715	0053085000-163	44A0111-14-9 CUT TO 74 CM.....	1
275	MOOZZ	OM715	0053085000-164	TERMINAL,LUG	1
276	MOOOO	OM715	0053008120-90	MARKER,WIRING M/F 06090 PN	1
277	PAOZZ	96906	MS25036-112	RAYMARK 3/32 INCH	2
278	MOOZZ	OM715	0053085000-165	MARKER,WIRING M/F 06090 PN	1

SECTION II

TM 10-4320-307-24P

(1) ITEM NO	(2) SMR CODE	(3) CAGEC	(4) PART NUMBER	(5) DESCRIPTION AND USABLE ON CODES(UOC)	(6) QTY
79	MOOZZ	OM715	0053085000-166	RAYMARK 3/32 INCH MARKER, WIRING M/F 06090 PN	1
80	MOOOO	OM715	0053008120-91	RAYMARK 3/32 INCH WIRE ASSEMBLY M/F K1010 PN..... 44A0111-14-9 CUT TO 16 CM.....	1
281	PAOZZ	96906	MS25036-112	TERMINAL, LUG	2
282	MOOZZ	OM715	0053085000-167	MARKER, WIRING M/F 06090 PN	1
283	MOOZZ	OM715	0053085000-168	RAYMARK 3/32 INCH MARKER, WIRING M/F 06090 PN	1
284	MOOOO	OM715	0053008120-97	RAYMARK 3/32 INCH WIRE ASSEMBLY M/F K1010 PN..... 44A0111-12-9 CUT TO 27 CM.....	1
285	PAOZZ	96906	MS25036-112	TERMINAL, LUG	2
286	MOOZZ	OM715	0053085038-45	MARKER, WIRING M/F 06090 PN	1
287	MOOZZ	OM715	0053085038-46	RAYMARK 1/8 INCH MARKER, WIRING M/F 06090 PN	1
288	MOOOO	OM715	0053008120-99	RAYMARK 1/8 INCH WIRE ASSEMBLY M/F K1010 PN..... 44A0111-12-9 CUT TO 30 CM.....	1
289	PAOZZ	96906	MS25036-112	TERMINAL, LUG	2
290	MOOZZ	OM715	0053085038-49	MARKER, WIRING M/F 06090 PN	1
291	MOOZZ	OM715	0053085038-50	RAYMARK 1/8 INCH MARKER, WIRING M/F 06090 PN	1
292	MOOOO	OM715	0053008120-106	RAYMARK 1/8 INCH WIRE ASSEMBLY M/F K1010 PN..... 44A0111-12-9 CUT TO 85 CM.....	1
293	PAOZZ	96906	MS25036-112	TERMINAL, LUG	2
294	MOOZZ	OM715	0053085038-63	MARKER, WIRING M/F 06090 PN	1
295	MOOZZ	OM715	0053085038-64	RAYMARK 1/8 INCH MARKER, WIRING M/F 06090 PN	1
296	MOOOO	OM715	0053008120-10	RAYMARK 1/8 INCH WIRE ASSEMBLY M/F K1010 PN..... 44A0111-20-9 CUT TO 54 CM.....	1
297	PAOZZ	96906	MS25036-102	TERMINAL, LUG	1
298	MOOZZ	OM715	0053085000-19	MARKER, WIRING M/F 06090 PN	1
299	MOOZZ	OM715	0053085000-20	RAYMARK 3/32 INCH MARKER, WIRING M/F 06090 PN	1
300	MOOOO	OM715	0053008120-11	RAYMARK 3/32 INCH WIRE ASSEMBLY M/F K1010 PN..... 44A0111-20-9 CUT TO 54 CM.....	1
301	PAOZZ	96906	MS25036-102	TERMINAL, LUG	1
302	MOOZZ	OM715	0053085000-21	MARKER, WIRING M/F 06090 PN	1
303	MOOZZ	OM715	0053085000-22	RAYMARK 3/32 INCH MARKER, WIRING M/F 06090 PN	1
304	MOOOO	OM715	0053008120-31	RAYMARK 3/32 INCH WIRE ASSEMBLY M/F K1010 PN..... 44A0111-20-9 CUT TO 26 CM.....	1
305	PAOZZ	96906	MS25036-102	TERMINAL, LUG	1
306	MOOZZ	OM715	0053085000-55	MARKER, WIRING M/F 06090 PN	1
307	MOOZZ	OM715	0053085000-56	RAYMARK 3/32 INCH MARKER, WIRING M/F 06090 PN	1

SECTION II

TM 10-4320-307-24P

(1) ITEM NO	(2) SMR CODE	(3) CAGEC	(4) PART NUMBER	(5) DESCRIPTION AND USABLE ON CODES(UOC)	(6) QTY
308	MOOOO	OM715	0053008120-37	WIRE ASSEMBLY M/F K1010 PN..... 44A0111-20-9 CUT TO 145 CM.....	1
309	PAOZZ	96906	MS25036-102	TERMINAL,LUG.....	1
310	MOOZZ	OM715	0053085000-67	MARKER,WIRING M/F 06090 PN..... RAYMARK 3/32 INCH.....	1
311	MOOZZ	OM715	0053085000-68	MARKER,WIRING M/F 06090 PN..... RAYMARK 3/32 INCH.....	1
312	MOOOO	OM715	0053008120-38	WIRE ASSEMBLY M/F K1010 PN..... 44A0111-20-9 CUT TO 120 CM.....	1
313	PAOZZ	96906	MS25036-102	TERMINAL,LUG.....	1
314	MOOZZ	OM715	0053085000-69	MARKER,WIRING M/F 06090 PN..... RAYMARK 3/32 INCH.....	1
315	MOOZZ	OM715	0053085000-70	MARKER,WIRING M/F 06090 PN..... RAYMARK 3/32 INCH.....	1
316	MOOOO	OM715	0053008120-39	WIRE ASSEMBLY M/F K1010 PN..... 44A0111-20-9 CUT TO 135 CM.....	1
317	PAOZZ	96906	MS25036-102	TERMINAL,LUG.....	1
318	MOOZZ	OM715	0053085000-71	MARKER,WIRING M/F 06090 PN..... RAYMARK 3/32 INCH.....	1
319	MOOZZ	OM715	0053085000-72	MARKER,WIRING M/F 06090 PN..... RAYMARK 3/32 INCH.....	1
320	MOOOO	OM715	0053008120-72	WIRE ASSEMBLY M/F K1010 PN..... 44A1111-20-9-9 CUT TO 190 CM.....	1
321	PAOZZ	96906	MS25036-102	TERMINAL,LUG.....	1
322	MOOZZ	OM715	0053085038-29	MARKER,WIRING M/F 06090 PN..... RAYMARK 1/8 INCH.....	1
323	MOOZZ	OM715	0053085038-30	MARKER,WIRING M/F 06090 PN..... RAYMARK 1/8 INCH.....	1
324	MOOOO	OM715	0053008120-73	WIRE ASSEMBLY M/F K1010 PN..... 44A1111-20-9-9 CUT TO 190 CM.....	1
325	PAOZZ	96906	MS25036-102	TERMINAL,LUG.....	1
326	MOOZZ	OM715	0053085038-31	MARKER,WIRING M/F 06090 PN..... RAYMARK 1/8 INCH.....	1
327	MOOZZ	OM715	0053085038-32	MARKER,WIRING M/F 06090 PN..... RAYMARK 1/8 INCH.....	1
328	MOOOO	OM715	0053008120-74	WIRE ASSEMBLY M/F K1010 PN..... 44A1111-20-9-9 CUT TO 190 CM.....	1
329	PAOZZ	96906	MS25036-102	TERMINAL,LUG.....	1
330	MOOZZ	OM715	0053085038-33	MARKER,WIRING M/F 06090 PN..... RAYMARK 1/8 INCH.....	1
331	MOOZZ	OM715	0053085038-34	MARKER,WIRING M/F 06090 PN..... RAYMARK 1/8 INCH.....	1
332	MOOOO	OM715	0053008120-82	WIRE ASSEMBLY M/F K1010 PN..... 44A0111-14-9 CUT TO 67 CM.....	1
333	PAOZZ	96906	MS25036-112	TERMINAL,LUG.....	1
334	MOOZZ	OM715	0053085000-149	MARKER,WIRING M/F 06090 PN..... RAYMARK 3/32 INCH.....	1
335	MOOZZ	OM715	0053085000-150	MARKER,WIRING M/F 06090 PN..... RAYMARK 3/32 INCH.....	1
336	MOOOO	OM715	0053008120-83	WIRE ASSEMBLY M/F K1010 PN..... 44A0111-14-9 CUT TO 164 CM.....	1
337	PAOZO	96906	MS25036-106	TERMINAL,LUG.....	1

SECTION II

TM 10-4320-307-24P

(1) ITEM NO	(2) SMR CODE	(3) CAGEC	(4) PART NUMBER	(5) DESCRIPTION AND USABLE ON CODES(UOC)	(6) QTY
338	MOOZZ	OM715	0053085000-151	MARKER,WIRING M/F 06090 PN	1
				RAYMARK 3/32 INCH	
339	MOOZZ	OM715	0053085000-152	MARKER,WIRING M/F 06090 PN	1
				RAYMARK 3/32 INCH	
340	MOOOO	OM715	0053008120-84	WIRE ASSEMBLY M/F K1010 PN.....	1
				44A0111-14-9 CUT TO 135 CM.....	
341	PAOZO	96906	MS25036-106	TERMINAL,LUG	1
342	MOOZZ	OM715	0053085000-153	MARKER,WIRING M/F 06090 PN	1
				RAYMARK 3/32 INCH	
343	MOOZZ	OM715	0053085000-154	MARKER,WIRING M/F 06090 PN	1
				RAYMARK 3/32 INCH	
344	MOOOO	OM715	0053008120-88	WIRE ASSEMBLY M/F K1010 PN.....	1
				44A0111-14-9 CUT TO 145 CM.....	
345	PAOZO	96906	MS25036-106	TERMINAL,LUG	1
346	MOOZZ	OM715	0053085000-161	MARKER,WIRING M/F 06090 PN	1
				RAYMARK 3/32 INCH	
347	MOOZZ	OM715	0053085000-162	MARKER,WIRING M/F 06090 PN	1
				RAYMARK 3/32 INCH	
348	MOOOO	OM715	0053008120-100	WIRE ASSEMBLY M/F K1010 PN.....	1
				44A0111-12-9 CUT TO 90 CM.....	
349	PAOZZ	96906	MS25036-112	TERMINAL,LUG	1
350	MOOZZ	OM715	0053085038-51	MARKER,WIRING M/F 06090 PN	1
				RAYMARK 1/8 INCH	
351	MOOZZ	OM715	0053085038-52	MARKER,WIRING M/F 06090 PN	1
				RAYMARK 1/8 INCH	
352	MOOOO	OM715	0053008120-28	WIRE ASSEMBLY M/F K1010 PN.....	1
				44A0111-20-9 CUT TO 40 CM.....	
353	XDOZZ	37833	DZ5-CE005	TERMINAL,PIN	1
354	MOOZZ	OM715	0053085000-49	MARKER,WIRING M/F 06090 PN	1
				RAYMARK 3/32 INCH	
355	MOOZZ	OM715	0053085000-50	MARKER,WIRING M/F 06090 PN	1
				RAYMARK 3/32 INCH	
356	MOOOO	OM715	0053008120-30	WIRE ASSEMBLY M/F K1010 PN.....	1
				44A0111-20-9 CUT TO 72 CM.....	
357	XDOZZ	37833	DZ5-CE005	TERMINAL,PIN	1
358	MOOZZ	OM715	0053085000-53	MARKER,WIRING M/F 06090 PN	1
				RAYMARK 3/32 INCH	
359	MOOZZ	OM715	0053085000-54	MARKER,WIRING M/F 06090 PN	1
				RAYMARK 3/32 INCH	
360	MOOOO	OM715	0053008120-46	WIRE ASSEMBLY M/F K1010 PN.....	1
				44A0111-20-9 CUT TO 148 CM.....	
361	XDOZZ	37833	DZ5-CE005	TERMINAL,PIN	1
362	MOOZZ	OM715	0053085000-85	MARKER,WIRING M/F 06090 PN	1
				RAYMARK 3/32 INCH	
363	MOOZZ	OM715	0053085000-86	MARKER,WIRING M/F 06090 PN	1
				RAYMARK 3/32 INCH	
364	MOOOO	OM715	0053008120-32	WIRE ASSEMBLY M/F K1010 PN.....	1
				44A0111-20-9 CUT TO 40 CM.....	
365	MOOZZ	OM715	0053085000-57	MARKER,WIRING M/F 06090 PN	1
				RAYMARK 3/32 INCH	
366	MOOZZ	OM715	0053085000-58	MARKER,WIRING M/F 06090 PN	1
				RAYMARK 3/32 INCH	

SECTION II

TM 10-4320-307-24P

(1) ITEM NO	(2) SMR CODE	(3) CAGEC	(4) PART NUMBER	(5) DESCRIPTION AND USABLE ON CODES(UOC)	(6) QTY
367	MOOOO	OM715	0053008120-23	WIRE ASSEMBLY M/F K1010 PN..... 44A0111-20-9 CUT TO 93 CM.....	1
368	XDOZZ	37833	DZ5-CE005	TERMINAL,PIN	2
369	MOOZZ	OM715	0053085000-41	MARKER,WIRING M/F 06090 PN	1
				RAYMARK 3/32 INCH	
370	MOOZZ	OM715	0053085000-42	MARKER,WIRING M/F 06090 PN	1
				RAYMARK 3/32 INCH	
371	MOOOO	OM715	0053008120-24	WIRE ASSEMBLY M/F K1010 PN..... 44A0111-20-9 CUT TO 43 CM.....	1
372	XDOZZ	37833	DZ5-CE005	TERMINAL,PIN	2
373	MOOZZ	OM715	0053085000-43	MARKER,WIRING M/F 06090 PN	1
				RAYMARK 3/32 INCH	
374	MOOZZ	OM715	0053085000-44	MARKER,WIRING M/F 06090 PN	1
				RAYMARK 3/32 INCH	
375	MOOOO	OM715	0053008120-25	WIRE ASSEMBLY M/F K1010 PN..... 44A0111-20-9 CUT TO 81 CM.....	1
376	XDOZZ	37833	DZS-CE005	TERMINAL,PIN	2
377	MOOZZ	OM715	0053085000-45	MARKER,WIRING M/F 06090 PN	1
				RAYMARK 3/32 INCH	
378	MOOZZ	OM715	0053085000-46	MARKER,WIRING M/F 06090 PN	1
				RAYMARK 3/32 INCH	
379	MOOOO	OM715	0053008120-27	WIRE ASSEMBLY M/F K1010 PN..... 44A0111-20-9 CUT TO 42 CM.....	1
380	XDOZZ	37833	DZ5-CEO05	TERMINAL,PIN	2
381	MOOZZ	OM715	0053085000-47	MARKER,WIRING M/F 06090 PN	1
				RAYMARK 3/32 INCH	
382	MOOZZ	OM715	0053085000-48	MARKER,WIRING M/F 06090 PN	1
				RAYMARK 3/32 INCH	
383	MOOOO	OM715	0053008120-29	WIRE ASSEMBLY M/F K1010 PN..... 44A0111-20-9 CUT TO 63 CM.....	1
384	XDOZZ	37833	DZ5-CE005	TERMINAL,PIN	2
385	MOOZZ	OM715	0053085000-51	MARKER,WIRING M/F 06090 PN	1
				RAYMARK 3/32 INCH	
386	MOOZZ	OM715	0053085000-52	MARKER,WIRING M/F 06090 PN	1
				RAYMARK 3/32 INCH	
387	MOOOO	OM715	0053008120-40	WIRE ASSEMBLY M/F K1010 PN..... 44A0111-20-9 CUT TO 165CM.....	1
388	XDOZZ	37833	DZ5-CE005	TERMINAL,PIN	2
389	MOOZZ	OM715	0053085000-73	MARKER,WIRING M/F 06090 PN	1
				RAYMARK 3/32 INCH	
390	MOOZZ	OM715	0053085000-74	MARKER,WIRING M/F 06090 PN	1
				RAYMARK 3/32 INCH	
391	MOOOO	OM715	0053008120-41	WIRE ASSEMBLY M/F K1010 PN..... 44A0111-20-9 CUT TO 230 CM.....	1
392	XDOZZ	37833	DZ5-CE005	TERMINAL,PIN	2
393	MOOZZ	OM715	0053085000-75	MARKER,WIRING M/F 06090 PN	1
				RAYMARK 3/32 INCH	
394	MOOZZ	OM715	0053085000-76	MARKER,WIRING M/F 06090 PN	1
				RAYMARK 3/32 INCH.....	
395	MOODO	OM715	0053008120-42	WIRE ASSEMBLY M/F K1010 PN..... 44A0111-20-9 CUT TO 180 CM.....	1
396	XDOZZ	37833	DZ5-CE005	TERMINAL,PIN	2

SECTION II

TM 10-4320-307-24P

(1) ITEM NO	(2) SMR CODE	(3) CAGEC	(4) PART NUMBER	(5) DESCRIPTION AND USABLE ON CODES(UOC)	(6) QTY
397	MOOZZ	OM715	0053085000-77	MARKER,WIRING M/F 06090 PN	1
				RAYMARK 3/32 INCH	
398	MOOZZ	OM715	0053085000-78	MARKER,WIRING M/F 06090 PN	1
				RAYMARK 3/32 INCH	
399	MOOOO	OM715	0053008120-43	WIRE ASSEMBLY M/F K1010 PN.....	1
				44A0111-20-9 CUT TO 225 CM.....	
400	XDOZZ	37833	DZ5-CE005	TERMINAL,PIN	2
401	MOOZZ	OM715	0053085000-79	MARKER,WIRING M/F 06090 PN	1
				RAYMARK 3/32 INCH	
402	MOOZZ	OM715	0053085000-80	MARKER,WIRING M/F 06090 PN	1
				RAYMARK 3/32 INCH	
403	MOOOO	OM715	0053008120-44	WIRE ASSEMBLY M/F K1010 PN.....	1
				44A0111-20-9 CUT TO 150 CM.....	
404	XDOZZ	37833	DZS-CE005	TERMINAL,PIN	2
405	MOOZZ	OM715	0053085000-81	MARKER,WIRING M/F 06090 PN	1
				RAYMARK 3/32 INCH	
406	MOOZZ	OM715	0053085000-82	MARKER,WIRING M/F 06090 PN	1
				RAYMARK 3/32 INCH	
407	MOOOO	OM715	0053008120-45	WIRE ASSEMBLY M/F K1010 PN.....	1
				44A0111-20-9 CUT TO 170 CM.....	
408	XDOZZ	37833	DZ5-CE005	TERMINAL,PIN	2
409	MOOZZ	OM715	0053085000-83	MARKER,WIRING M/F 06090 PN	1
				RAYMARK 3/32 INCH	
410	MOOZZ	OM715	0053085000-84	MARKER,WIRING M/F 06090 PN	1
				RAYMARK 3/32 INCH	
411	MOOOO	OM715	0053008120-50	WIRE ASSEMBLY M/F K1010 PN.....	1
				44A0111-20-9 CUT TO 18 CM.....	
412	XDOZZ	37833	DZ5-CE005	TERMINAL,PIN	2
413	MOOZZ	OM715	0053085000-93	MARKER,WIRING M/F 06090 PN	1
				RAYMARK 3/32 INCH	
414	MOOZZ	OM715	0053085000-94	MARKER,WIRING M/F 06090 PN	1
				RAYMARK 3/32 INCH	
415	MOOO	OM715	0053008120-51	WIRE ASSEMBLY M/F K1010 PN.....	1
				44A0111-20-9 CUT TO 45 CM.....	
416	XDOZZ	37833	DZ5-CE005	TERMINAL,PIN	2
417	MOOZZ	OM715	0053085000-95	MARKER,WIRING M/F 06090 PN	1
				RAYMARK 3/32 INCH	
418	MOOZZ	OM715	0053085000-96	MARKER,WIRING M/F 06090 PN	1
				RAYMARK 3/32 INCH	
419	MOOOO	OM715	0053008120-52	WIRE ASSEMBLY M/F K1010 PN.....	1
				44A0111-20-9 CUT TO 53 CM.....	
420	XDOZZ	37833	DZ5-CE005	TERMINAL,PIN	2
421	MOOZZ	OM715	0053085000-97	MARKER,WIRING M/F 06090 PN	1
				RAYMARK 3/32 INCH	
422	MOOZZ	OM715	0053085000-98	MARKER,WIRING M/F 06090 PN	1
				RAYMARK 3/32 INCH	
423	MOOOO	OM715	0053008120-53	WIRE ASSEMBLY M/F K1010 PN.....	1
				44AD111-20-9 CUT TO 22 CM.....	
424	XDOZZ	37833	DZ5-CE005	TERMINAL,PIN	2
425	MOOZZ	OM715	0053085000-99	MARKER,WIRING M/F 06090 PN	1
				RAYMARK 3/32 INCH	
426	MOOZZ	OM715	0053085000-100	MARKER,WIRING M/F 06090 PN	1

SECTION II

TM 10-4320-307-24P

(1) ITEM NO	(2) SMR CODE	(3) CAGEC	(4) PART NUMBER	(5) DESCRIPTION AND USABLE ON CODES(UOC)	(6) QTY
427	MOOO	OM715	0053008120-54	RAYMARK 3/32 INCH. WIRE ASSEMBLY M/F K1010 PN..... 44A0111-20-9 CUT TO 111 CM.....	1
428	XDOZZ	37833	DZ5-CE005	TERMINAL,PIN	2
429	MOOZZ	OM715	0053085000-101	MARKER,WIRING M/F 06090 PN	1
430	MOOZZ	OM715	0053085000-102	RAYMARK 3/32 INCH	1
431	MOOOO	OM715	0053008120-55	MARKER,WIRING M/F 06090 PN	1
432	MOOOO	OM715	0053008120-55	RAYMARK 3/32 INCH. WIRE ASSEMBLY M/F K1010 PN..... 44A0111-20-9 CUT TO 120 CM.....	1
433	XDOZZ	37833	DZ5-CE005	TERMINAL,PIN	2
433	MOOZZ	OM715	0053085000-103	MARKER,WIRING M/F 06090 PN	1
434	MOOZZ	OM715	0053085000-104	RAYMARK 3/32 INCH	1
434	MOOZZ	OM715	0053085000-104	MARKER,WIRING M/F 06090 PN	1
435	MOOO	OM715	0053008120-56	RAYMARK 3/32 INCH	1
435	MOOO	OM715	0053008120-56	WIRE ASSEMBLY M/F K1010 PN..... 44A0111-20-9 CUT TO 56 CM.....	1
436	XDOZZ	37833	DZ5-CE005	TERMINAL,PIN	2
437	MOOZZ	OM715	0053085000-105	MARKER,WIRING M/F 06090 PN	1
438	MOOZZ	OM715	0053085000-106	RAYMARK 3/32 INCH	1
438	MOOZZ	OM715	0053085000-106	MARKER,WIRING M/F 06090 PN	1
439	MOOOO	OM715	0053008120-57	RAYMARK 3/32 INCH	1
439	MOOOO	OM715	0053008120-57	WIRE ASSEMBLY M/F K1010 PN..... 44A0111-20-9 CUT TO 62 CM.....	1
440	XDOZZ	37833	DZ5-CE005	TERMINAL,PIN	2
441	MOOZZ	OM715	0053085000-107	MARKER,WIRING M/F 06090 PN	1
442	MOOZZ	OM715	0053085000-108	RAYMARK 3/32 INCH	1
442	MOOZZ	OM715	0053085000-108	MARKER,WIRING M/F 06090 PN	1
443	MOOOO	OM715	0053008120-77	RAYMARK 3/32 INCH	1
443	MOOOO	OM715	0053008120-77	WIRE ASSEMBLY M/F K1010 PN..... 44A0111-14-9 CUT TO 34 CM.....	1
444	XDOZZ	37833	DZ5-CE005	TERMINAL,PIN	2
445	MOOZZ	OM715	0053085000-139	MARKER,WIRING M/F 06090 PN	1
446	MOOZZ	OM715	0053085000-140	RAYMARK 3/32 INCH	1
446	MOOZZ	OM715	0053085000-140	MARKER,WIRING M/F 06090 PN	1
447	MOOOO	OM715	0053008120-78	RAYMARK 3/32 INCH	1
447	MOOOO	OM715	0053008120-78	WIRE ASSEMBLY M/F K1010 PN..... 44A0111-14-9 CUT TO 32 CM.....	1
448	XDOZZ	37833	DZ5-CE005	TERMINAL,PIN	2
449	MOOZZ	OM715	0053085000-141	MARKER,WIRING M/F 06090 PN	1
450	MOOZZ	OM715	0053085000-142	RAYMARK 3/32 INCH	1
450	MOOZZ	OM715	0053085000-142	MARKER,WIRING M/F 06090 PN	1
451	MOOOO	OM715	0053008120-79	RAYMARK 3/32 INCH	1
451	MOOOO	OM715	0053008120-79	WIRE ASSEMBLY M/F K1010 PN..... 44A0111-14-9 CUT TO 32 CM.....	1
452	XDOZZ	37833	DZ5-CE005	TERMINAL,PIN	2
453	MOOZZ	OM715	0053085000-143	MARKER,WIRING M/F 06090 PN	1
454	MOOZZ	OM715	0053085000-144	RAYMARK 3/32 INCH	1
454	MOOZZ	OM715	0053085000-144	MARKER,WIRING M/F 06090 PN	1
455	MOOOO	OM715	0053008120-80	RAYMARK 3/32 INCH	1
455	MOOOO	OM715	0053008120-80	WIRE ASSEMBLY M/F K1010 PN..... 44A0111-14-9 CUT TO 32 CM.....	1

SECTION II

TM 10-4320-307-24P

(1) ITEM NO	(2) SMR CODE	(3) CAGEC	(4) PART NUMBER	(5) DESCRIPTION AND USABLE ON CODES(UOC)	(6) QTY
456	XDOZZ	37833	DZ5-CE005	TERMINAL,PIN	2
457	MOOZZ	OM715	0053085000-145	MARKER,WIRING M/F 06090 PN	1
458	MOOZZ	OM715	0053085000-146	RAYMARK 3/32 INCH	1
459	MOOOO	OM715	0053008120-81	MARKER,WIRING M/F 06090 PN	1
460	XDOZZ	37833	DZ5-CE005	RAYMARK 3/32 INCH.	1
461	MOOZZ	OM715	0053085000-147	WIRE ASSEMBLY M/F K1010 PN.....	2
462	MOOZZ	OM715	0053085000-148	44A0111-14-9 CUT TO 32 CM.....	1
463	MOOOO	OM715	0053008120-107	TERMINAL,PIN	2
464	XDOZZ	37833	DZ5-CE025	MARKER,WIRING M/F 06090 PN	1
465	MOOZZ	OM715	0053085000-109	RAYMARK 3/32 INCH	1
466	MOOZZ	OM715	0053085000-110	MARKER,WIRING M/F 06090 PN	1
467	MOOOO	OM715	0053008120-108	RAYMARK 3/32 INCH	1
468	XDOZZ	37833	DZ5-CE025	WIRE ASSEMBLY M/F K1010 PN.....	2
469	MOOZZ	OM715	0053085000-111	44A0111-20-9 CUT TO 90 CM.....	1
470	MOOZZ	OM715	0053085000-112	TERMINAL,PIN	2
471	MOOOO	OM715	0053008120-109	MARKER,WIRING M/F 06090 PN	1
472	XDOZZ	37833	DZ5-CE005	RAYMARK 3/32 INCH	1
473	MOOZZ	OM715	0053085000-113	MARKER,WIRING M/F 06090 PN	1
474	MOOZZ	OM715	0053085000-114	RAYMARK 3/32 INCH	1
475	MOOOO	OM715	0053008120-112	MARKER,WIRING M/F 06090 PN	1
476	XDOZZ	37833	DZ5-CE025	RAYMARK 3/32 INCH.	1
477	MOOZZ	OM715	0053085000-119	WIRE ASSEMBLY M/F K1010 PN.....	2
478	MOOZZ	OM715	0053085000-120	44A0111-20-9 CUT TO 190 CM.....	1
479	MOOOO	OM715	0053008120-115	TERMINAL,PIN	2
480	XDOZZ	37833	DZ5-CE025	MARKER,WIRING M/F 06090 PN	1
481	MOOZZ	OM715	0053085000-125	RAYMARK 3/32 INCH	1
482	MOOZZ	OM715	0053085000-126	MARKER,WIRING M/F 06090 PN	1
483	MOOOO	OM715	0053008120-117	RAYMARK 3/32 INCH	1
484	XDOZZ	37833	DZ5-CE025	WIRE ASSEMBLY M/F K1010 PN.....	2
485	MOOZZ	OM715	0053085000-129	44A0111-20-9 CUT TO 190 CM.....	1
				TERMINAL,PIN	2
				MARKER,WIRING M/F 06090 PN	1
				RAYMARK 3/32 INCH	1

SECTION II

TM 10-4320-307-24P

(1) ITEM NO	(2) SMR CODE	(3) CAGEC	(4) PART NUMBER	(5) DESCRIPTION AND USABLE ON CODES(UOC)	(6) QTY
486	MOOZZ	OM715	0053085000-130	MARKER,WIRING M/F 06090 PN	1
				RAYMARK 3/32 INCH	
487	MOOOO	OM715	0053008120-118	WIRE ASSEMBLY M/F K1010 PN.....	1
				44A0111-20-9 CUT TO 80 CM.....	
488	XDOZZ	37833	DZ5-CE025	TERMINAL,PIN	2
489	MOOZZ	OM715	0053085000-131	MARKER,WIRING M/F 06090 PN	1
				RAYMARK 3/32 INCH	
490	MOOZZ	OM715	0053085000-132	MARKER,WIRING M/F 06090 PN	1
				RAYMARK 3/32 INCH.	
491	MOOOO	OM715	0053008120-119	WIRE ASSEMBLY M/F K1010 PN.....	1
				44A0111-20-9 CUT TO 44 CM.....	
492	XDOZZ	37833	DZ5-CE025	TERMINAL,PIN	2
493	MOOZZ	OM715	0053085000-133	MARKER,WIRING M/F 06090 PN	1
				RAYMARK 3/32 INCH	
494	MOOZZ	OM715	0053085000-134	MARKER,WIRING M/F 06090 PN	1
				RAYMARK 3/32 INCH	

END OF FIGURE

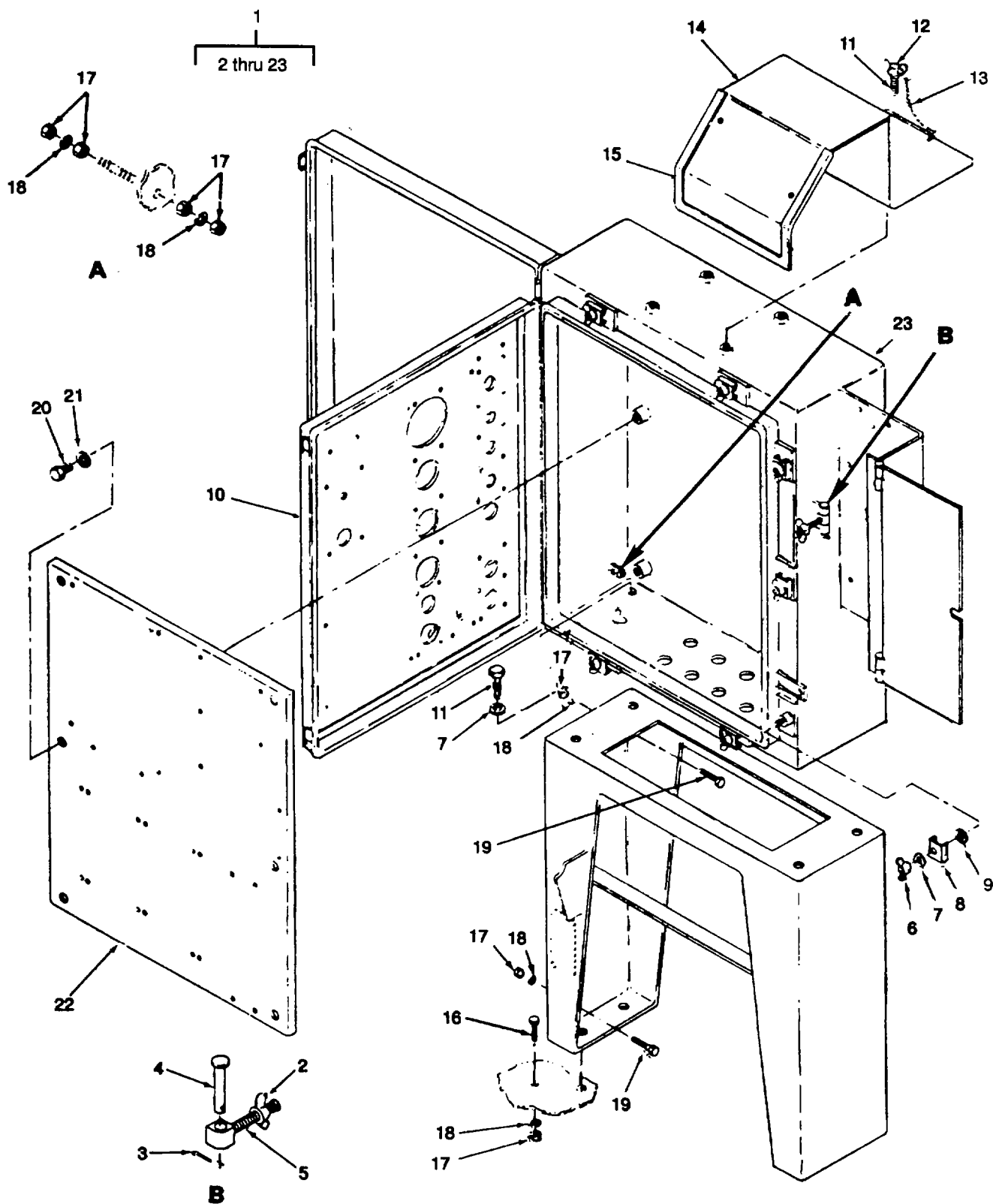

Figure 15. Control Panel Enclosure.

SECTION II

TM 10-4320-307-24P

(1) ITEM NO	(2) SMR CODE	(3) CAGEC	(4) PART NUMBER	(5) DESCRIPTION AND USABLE ON CODES(UOC)	(6) QTY
GROUP 10 CONTROL PANEL WIRING, GAUGES, SWITCHES AND INDICATORS					
FIG. 15 CONTROL PANEL ENCLOSURE					
1	XDFFA	OM715	0053008110	ENCLOSURE,PANEL.....	1
2	PAOZZ	OM715	0053081129	NUT,SELF-LOCKING,WI.....	1
3	PAOZZ	OM715	0053081142	PIN,COTTER	1
4	PAOZZ	OM715	0053081141	PIN,STRAIGHT,HEADED.....	1
5	PAOZZ	OM715	0053081140	STUD,LOCK PIN FASTE.....	1
6	PAOZZ	OM715	0053081117	NUT,SELF-LOCKING,WI.....	7
7	PAOZZ	OM715	333210840	WASHER,FLAT.....	7
8	PAOZZ	OM715	0053081116	CLAMP,RIM CLENCHING	7
9	PAOZZ	OM715	0053081128	WASHER,SPRING TENSI.....	7
10	XDOZZ	OM715	0053081119	GASKET	1
11	PAOZZ	OM715	0053081120	NUT,SELF-LOCKING,WI 5/16 INCH	6
12	PAOZZ	OM715	222304216	SCREW,CAP,HEXAGON H.....	4
13	XDOZZ	OM715	0053081097	CHAIN.....	6
14	XDOZZ	OM715	0053081113	ENCLOSURE,WORK LT.....	1
15	XDOZZ	OM715	0053081130	GASKET	1
16	PAOZZ	OM715	222304113Z	SCREW,CAP,HEXAGON H.....	1
17	PAOZZ	OM715	282230110	NUT	10
18	PAOZZ	OM715	333610164	WASHER.....	8
19	PAOZZ	OM715	222304112	SCREW,CAP,HEXAGON H.....	2
20	PAOZZ	OM715	222310592	SCREW,CAP,HEXAGON H M10 X 14.....	6
21	PAOZZ	OM715	333211105	WASHER,FLAT.....	6
22	XDOZZ	OM715	0053081114	PANEL,MOUNTING	1
23	XDOFF	OM715	0053081100	ENCLOSURE.....	1

END OF FIGURE

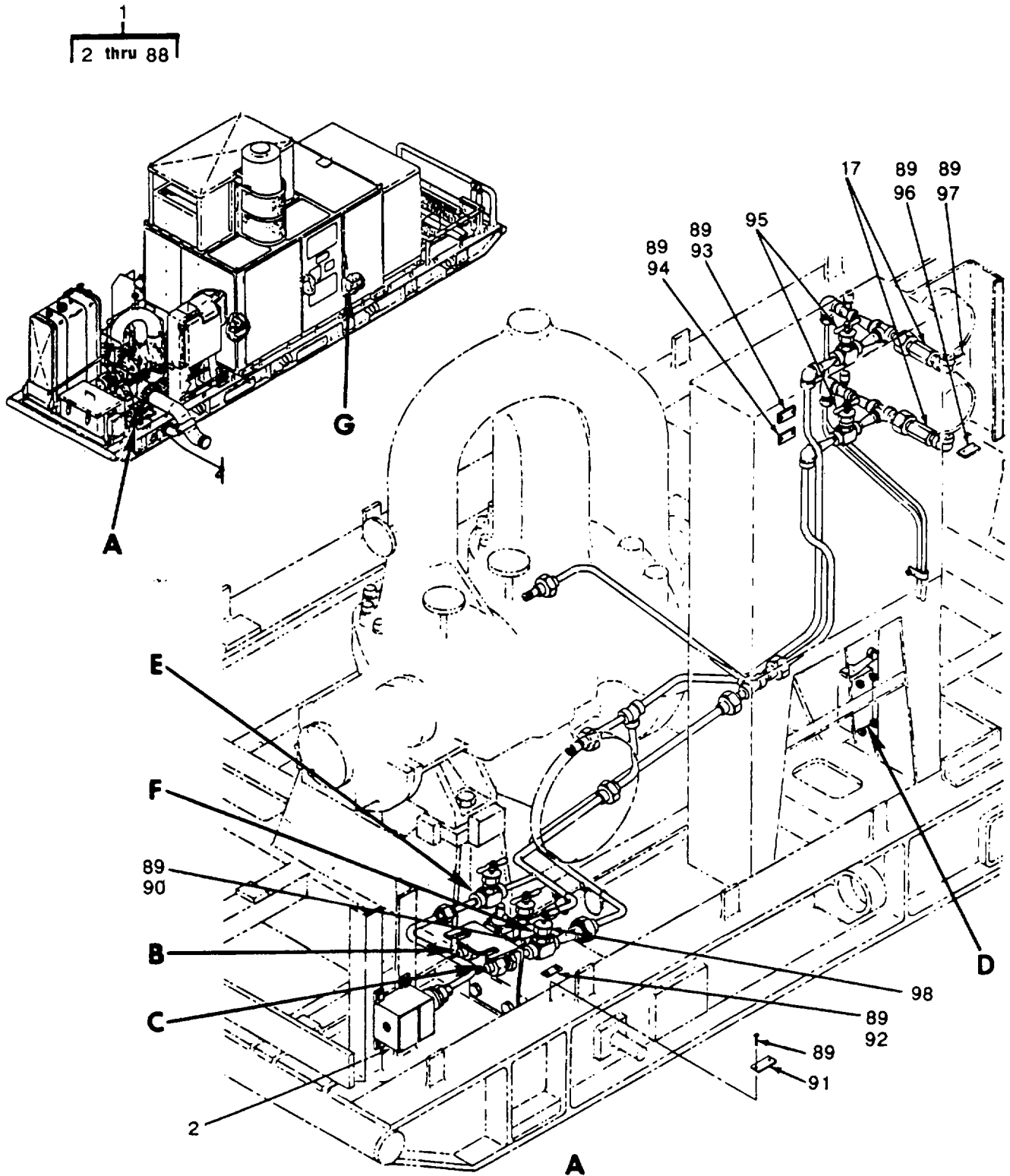

Figure 16. Field Instrument Layout (Sheet 1 of 5)

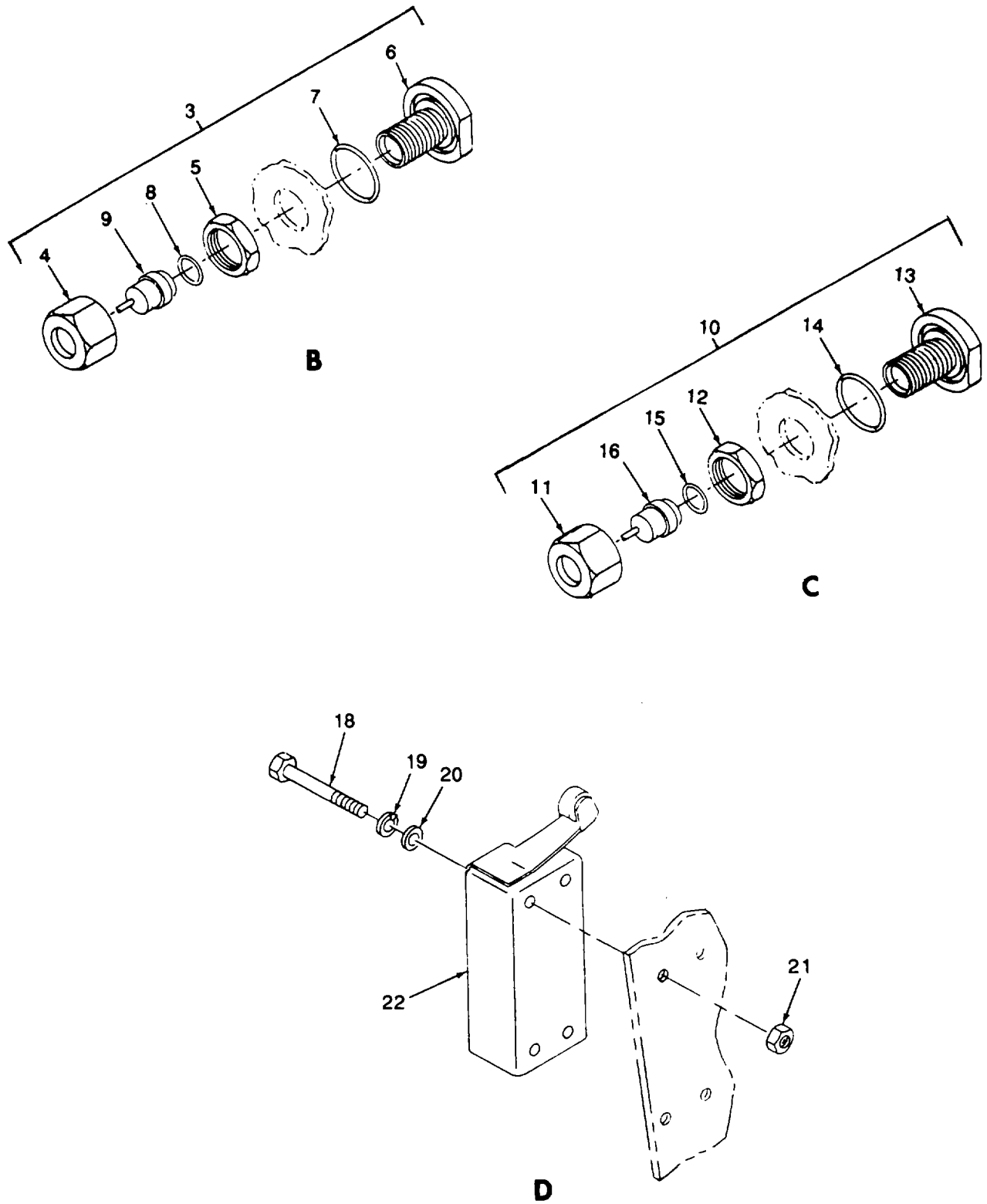

Figure 16. Field Instrument Layout (Sheet 2 of 5)

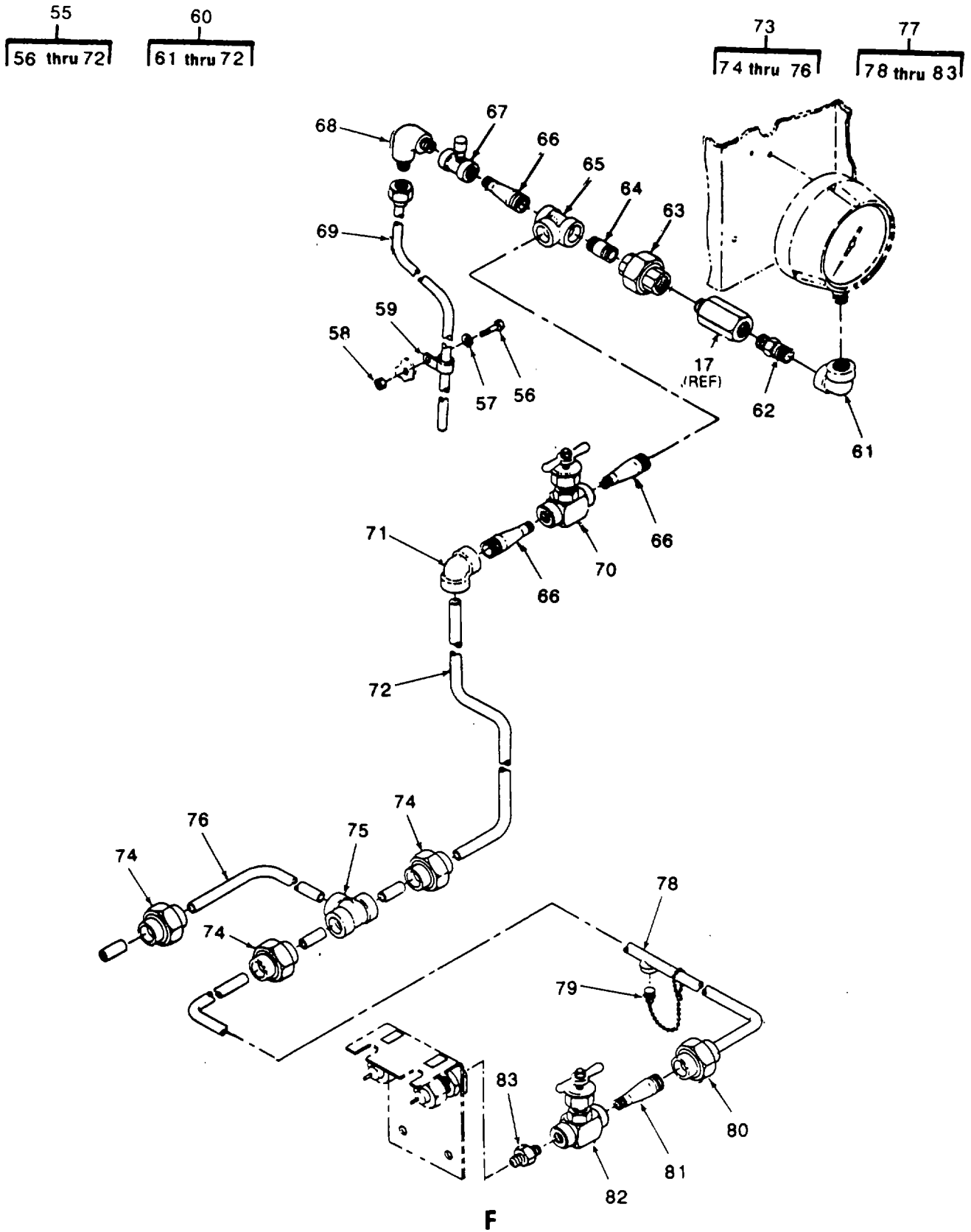
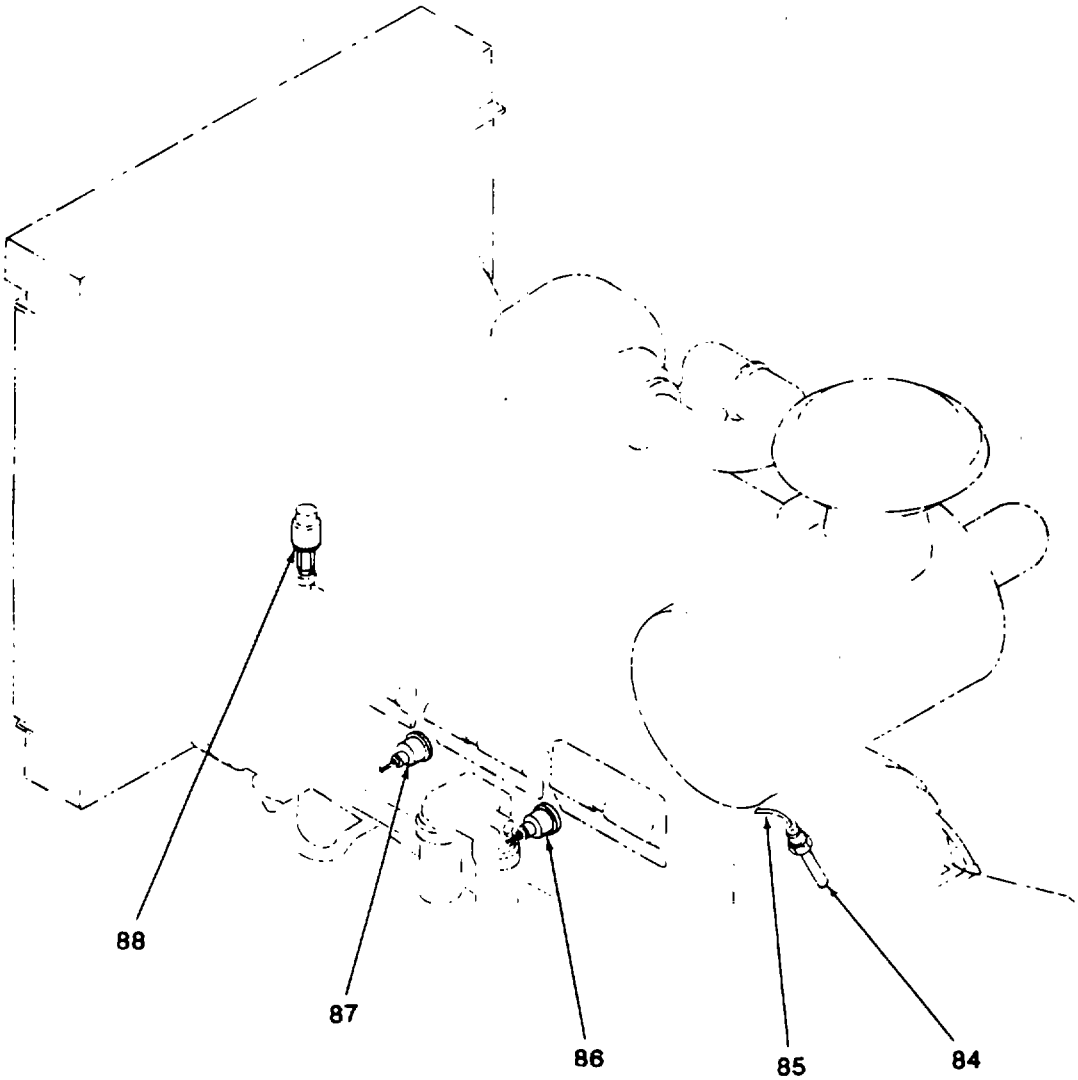

Figure 16. Field Instrument Layout (Sheet 4 of 5)



G
ROTATED 90°

Figure 16. Field Instrument Layout (Sheet 5 of 5)

SECTION II

TM 10-4320-307-24P

(1) ITEM NO	(2) SMR CODE	(3) CAGEC	(4) PART NUMBER	(5) DESCRIPTION AND USABLE ON CODES(UOC) GROUP 11 FIELD INSTRUMENT LAYOUT FIG. 16 FIELD INSTRUMENT LAYOUT	(6) QTY
1	XDOOO	0M715	0053008000	IN FIELD INSTRUMENT.....	1
2	PAOFZ	39709	1004-W-A2-F	SWITCH,PRESSURE.....	1
3	PAOFF	05624	DYNT40015	TRANSMITTER,PRESSUR.....	1
4	PAOZZ	05624	DYN2231	RETAINER,PACKING.....	1
5	PAOZZ	05624	DYN2228	NUT	1
6	PAOZZ	05624	DYN2227	ADAPTER	1
7	PAOZZ	05624	L5-58	PACKING,PREFORMED.....	1
8	PAOZZ	05624	L5-57	PACKING,PREFORMED.....	1
9	PAOFF	05624	DYNT100-006	TRANSDUCER,MOTIONAL.....	1
10	PAOFF	05624	DYNT40014	TRANSMITTER,PRESSUR.....	1
11	PAOZZ	05624	DYN2231	RETAINER,PACKING.....	1
12	PAOZZ	05624	DYN2228	NUT	1
13	PAOZZ	05624	DYN2227	ADAPTER	1
14	PAOZZ	05624	L5-58	PACKING,PREFORMED.....	1
15	PAOZZ	05624	L5-57	PACKING,PREFORMED.....	1
16	PAOFF	05624	DYNT100-007	TRANSDUCER,MOTIONAL.....	1
17	PAOZZ	99752	50B	DAMPNER,FLUID PRESS.....	2
18	PAOZZ	0M715	241610245Z	SCREW M4 X 40.....	4
19	PAOZZ	0M715	333610133	WASHER,SPRING TENSI 4.3MM	4
20	PAOZZ	0M715	333210430	WASHER,FLAT 4.3MM	4
21	PAOZZ	0M715	282210400	NUT M4.....	4
22	PAOZZ	56365	AW12A+BA-1	SWITCH,LIMIT	1
23	XDOOO	0M715	0053008310	CONNECTION DIAGRAM	1
24	PAOZZ	0M715	222304216	SCREW,CAP,HEXAGON H.....	1
25	PAOZZ	0M715	333210840	WASHER,FLAT.....	1
26	PAOZZ	0M715	282230120	NUT,PLAIN,HEXAGON.....	1
27	PAOZZ	00624	HD1300-5	CLAMP.....	1
28	XDOOO	0M715	0053083012	PIPE ASSY,COMBINED.....	1
29	PAOZZ	0M715	0053083100	ELBOW,PIPE 1/2IN.....	1
30	PAOZZ	0M715	0053083106	NIPPLE,PIPE 1/2IN NPTM	4
31	PAOZZ	0M715	0053083113	UNION,PIPE 1/2IN	1
32	PAOZZ	0M715	0053083117	NIPPLE 1/2IN.....	1
33	PAOZZ	0M715	0053083116	TEE,PIPE 2.....	2
34	PAOZZ	0M715	0053083115	NIPPLE 1/2IN SW-1/4 IN NPTM.....	3
35	PAOZZ	0M715	0053083120	VALVE,ANGLE.....	1
36	PAOZZ	0M715	0053083201	ELBOW,PIPE TO TUBE.....	1
37	PAOZZ	0M715	0053083121	TUBE,METALLIC	1
38	PAOZZ	0M715	TM-GVB-4N/S3000	VALVE	3
39	PAOZZ	0M715	0053083114	ELBOW,PIPE 1/2IN SW.....	2
40	PAOZZ	0M715	0053083012-2	PIPE,METALLIC.....	1
41	PAOZZ	0M715	0053083101	UNION,PIPE 1/2IN	2
42	PAOZZ	0M715	0053083012-1	PIPE,METALLIC.....	1
43	XDOOO	0M715	0053083011	PIPE ASSY,COMBINED.....	1
44	PAOZZ	0M715	0053083127	PIPE,METALLIC.....	1
45	PAOZZ	0M715	TM-GVB-4N/S3000	VALVE	2
46	PAOZZ	0M715	353230113	NIPPLE,PIPE 1/4IN NPT	1
47	PAOZZ	0M715	0053083119	PLUG,PIPE 1/4IN NPT W/CHAIN.....	1
48	PAOZZ	0M715	0053083115	NIPPLE	1

SECTION II

TM 10-4320-307-24P

(1) ITEM NO	(2) SMR CODE	(3) CAGEC	(4) PART NUMBER	(5) DESCRIPTION AND USABLE ON CODES(UOC)	(6) QTY
49	PAOZZ	0M715	AF-2-1.502	NIPPLE,PIPE 1/4IN NPTM	2
50	PAOZZ	07252	950052	VALVE,SAFETY RELIEF.....	1
51	XDOOO	0M715	0053083010	PIPE ASSY,COMBINED.....	1
52	PAOZZ	0M715	AF-2-2.002	UNION,PIPE 1/4IN	2
53	PAOZZ	0M715	0053083010-1	PIPE,METALLIC.....	1
54	PAOZZ	0M715	AF-2-1.502	NIPPLE,PIPE 1/4IN NPTM	1
55	XDOO	0M715	0053008311	CONNECTION DIAGRAM	1
56	PAOZZ	0M715	222304216	SCREW,CAP,HEXAGON H.....	1
57	PAOZZ	0M715	333210840	WASHER,FLAT.....	1
58	PAOZZ	0M715	282230120	NUT,PLAIN,HEXAGON	1
59	PAOZZ	00624	HD1300-5	CLAMP.....	1
60	XDDOO	0M715	0053083015	PIPE ASSY,COMBINED.....	1
61	PAOZZ	0M715	0053083100	ELBOW,PIPE 1/2IN.....	1
62	PAOZZ	0M715	0053083106	NIPPLE,PIPE 1/2IN NPTM	1
63	PAOZZ	0M715	0053083113	UNION,PIPE 1/2IN	1
64	PAOZZ	0M715	0053083117	NIPPLE 1/2IN.....	2
65	PAOZZ	0M715	0053083116	TEE,PIPE.....	1
66	PAOZZ	0M715	0053083115	NIPPLE 1/2IN SW-1/4.....	3
67	PAOZZ	0M715	0053083202	VALVE,NEEDLE.....	1
68	PAOZZ	0M715	0053083201	ELBOW,PIPE TO TUBE.....	1
69	PAOZZ	0M715	0053083121	TUBE,METALLIC	1
70	PAOZZ	0M715	TM-GVB-4N/S3000	VALVE	1
71	PAOZZ	0M715	0053083114	ELBOW,PIPE 1/2IN SW.....	1
72	PAOZZ	0M715	0053083015-1	PIPE,METALLIC.....	1
73	XDOOO	0M715	0053083014	PIPE ASSY,COMBINED.....	1
74	PAOZZ	0M715	0053083101	UNION,PIPE 1/2IN	3
75	PAOZZ	0M715	0053083116	TEE,PIPE.....	1
76	PAOZZ	0M715	0053083126	PIPE,METALLIC.....	1
77	XDOOO	0M715	0053083013	PIPE ASSY,COMBINED.....	1
78	PAOZZ	0M715	0053083125	PIPE,METALLIC.....	1
79	PAOZZ	0M715	0053083119	PLUG,PIPE 1/4IN NPT W/CHAIN.....	1
80	PAOZZ	0M715	0053083101	UNION,PIPE	1
81	PAOZZ	0M715	0053083115	NIPPLE 1/2IN SW-1/4.....	1
82	PAOZZ	0M715	TM-GVB-4N/S3000	VALVE	1
83	PAOZZ	0M715	353230113	NIPPLE,PIPE 1/4IN NPT	1
84	PAOZZ	15434	213272	TRANSDUCER.....	1
85	XDOZZ	15434	213273	CABLE,MAG PICKUP.....	1
86	PAOZZ	37833	506-S	TRANSMITTER,TEMPERA.....	1
87	PAOZZ	37833	506-V	TRANSMITTER,PRESSUR.....	1
88	PAOZZ	0M715	82623	TRANSDUCER,MOTIONAL.....	1
89	XDOZZ	0M715	0053060021	RIVET	14
90	XDOZZ	0M715	0053060045	LABEL,PRESSURE SW.....	1
91	XDOZZ	0M715	0053060044	LABEL,DISCH TRANSD.....	1
92	XDOZZ	0M715	0053060043	LABEL,SUCT TRANSD.....	1
93	XDOZZ	0M715	0053060041	LABEL,SUCTION PRESS.....	1
94	XDOZZ	0M715	0053060042	LABEL,DISCHARGE	1
95	XDOZZ	0M715	0053060058	LABEL,VENT VALVE.....	1
96	XDOZZ	0M715	0053060059	LABEL,VENT VALVE.....	1
97	XDOZZ	0M715	0053060050	LABEL,OPEN/CLOSE.....	1
98	XDOZZ	0M715	0053060060	LABEL,VENT VALVE.....	1

END OF FIGURE

1
2 thru 45

28
29 thru 45

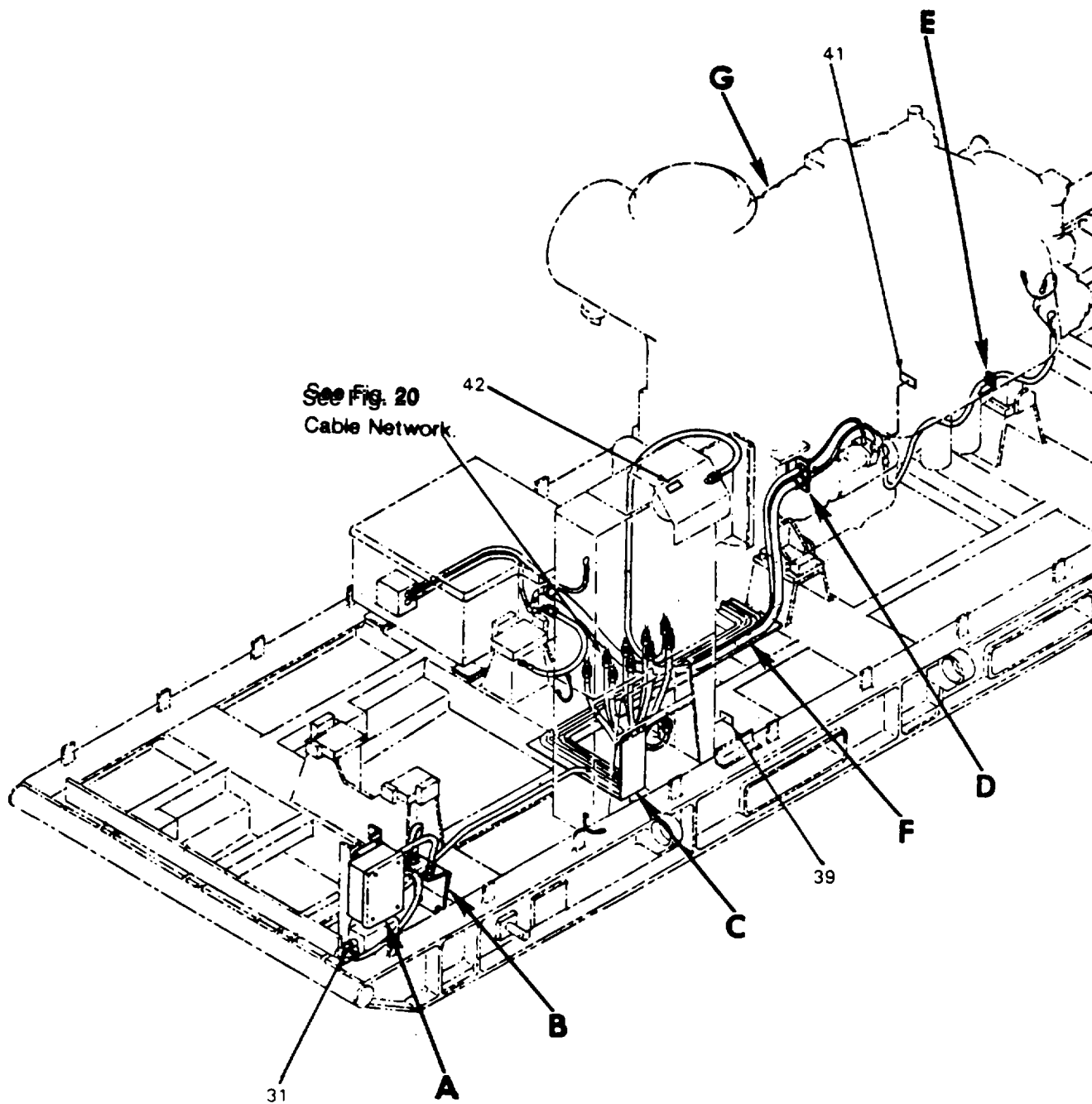

Figure 17. Conduit Layout (Sheet 1 of 4)

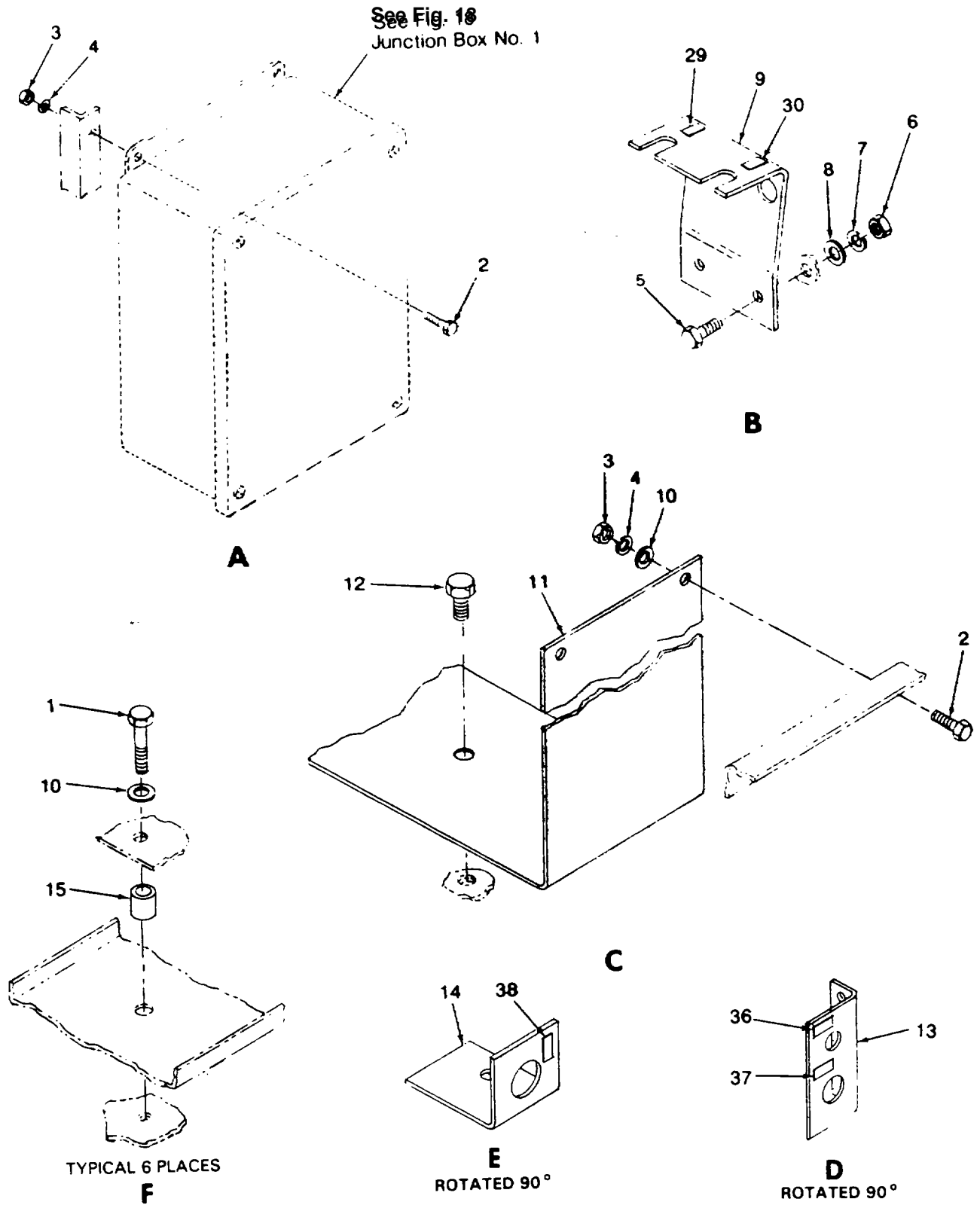

Figure 17. Conduit Layout (Sheet 2 of 4)

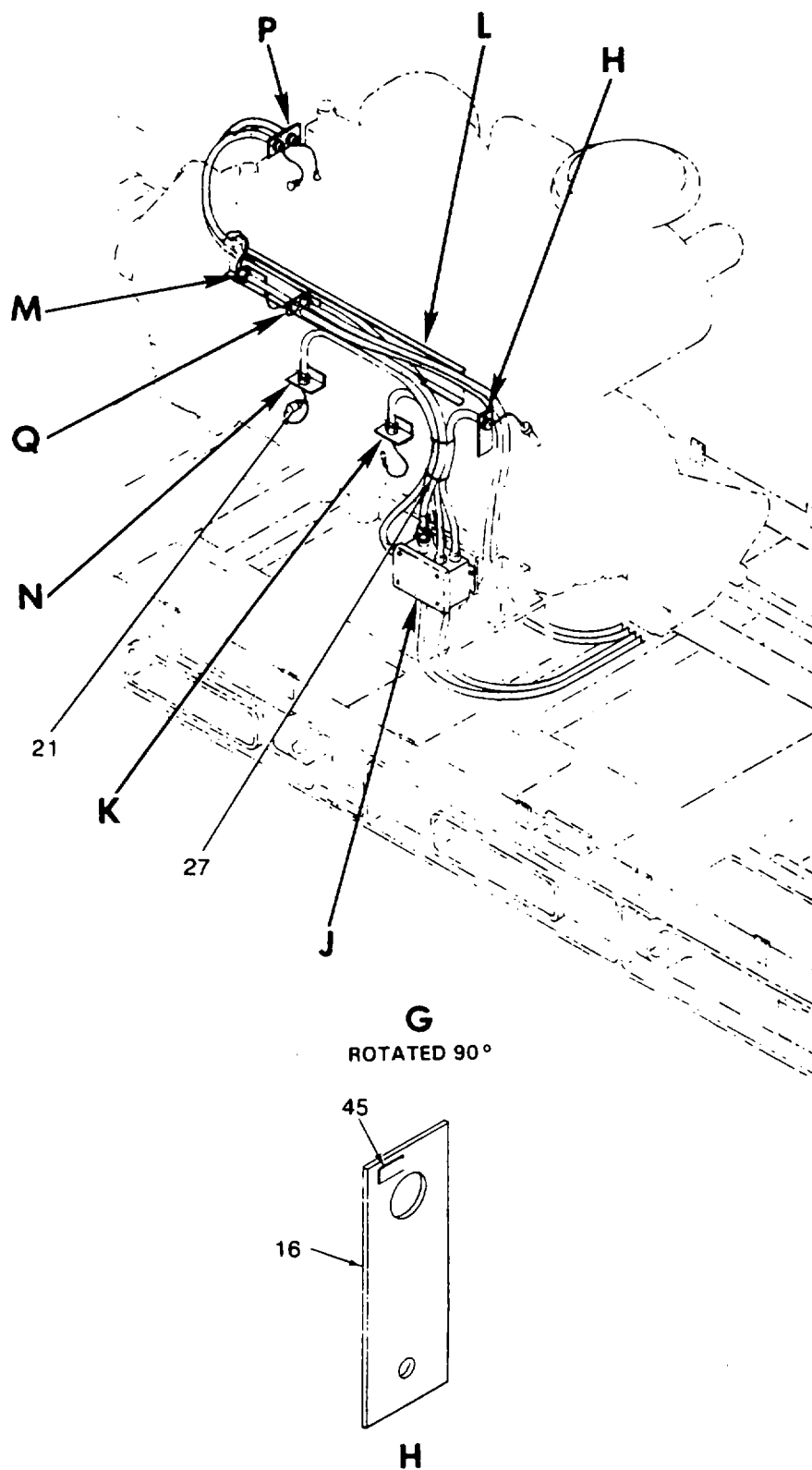

Figure 17. Conduit Layout (Sheet 3 of 4)

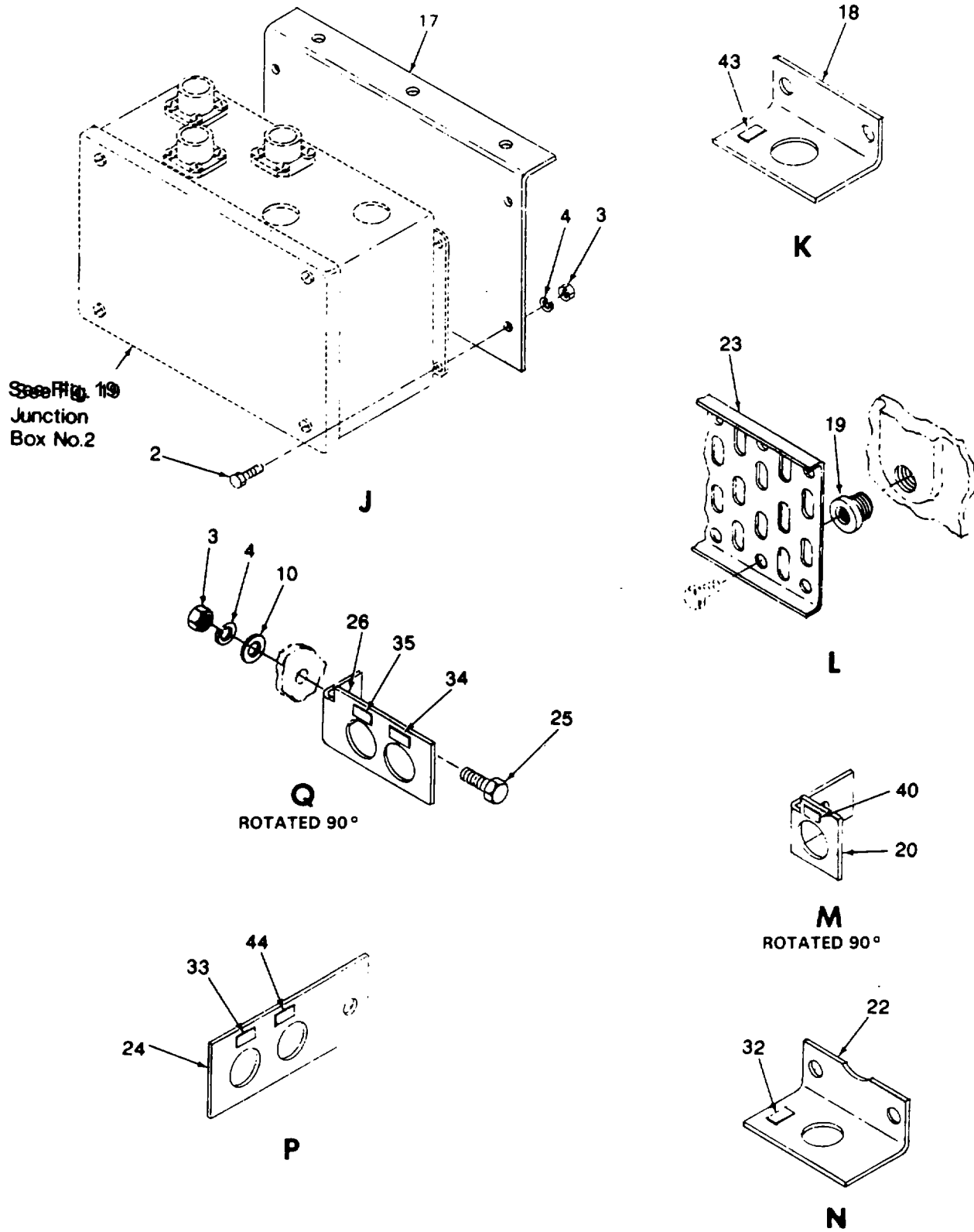

Figure 17. Conduit Layout (Sheet 4 of 4)

SECTION II

TM 10-4320-307-24P

(1) ITEM NO	(2) SMR CODE	(3) CAGEC	(4) PART NUMBER	(5) DESCRIPTION AND USABLE ON CODES(UOC)	(6) QTY
GROUP 12 CONDUIT LAYOUT					
FIG. 17 CONDUIT LAYOUT					
1	XDOOO	0M715	0053008400	CONDUIT LAYOUT.....	1
2	PAOZZ	0M715	0053082151	SCREW,CAP,HEXAGON H.....	14
3	PAOZZ	0M715	0053082152	NUT,PLAIN,HEXAGON 1/4IN UNC.....	8
4	PAOZZ	0M715	0053081076	GROWER.....	8
5	PAOZZ	0M715	222304412	SCREW,CAP,HEXAGON H 1/2IN UNC X 1/4 IN.....	2
6	PAOZZ	0M715	282230150	NUT,PLAIN,HEXAGON 1/2IN UNC.....	2
7	PAOZZ	0M715	333610230	WASHER,SPRING.....	2
8	PAOZZ	0M715	333211130	WASHER,FLAT.....	2
9	XDOZZ	0M715	0053084501	BRACKET,CABLE.....	1
10	PAOZZ	0M715	333210640	WASHER,FLAT 6.4MM.....	8
11	XDOZZ	0M715	0053084510	BRACKET,CABLE.....	1
12	PAOZZ	0M715	222304313	SCREW,CAP,HEXAGON H.....	1
13	XDOOO	0M715	0053084509	BRACKET,CONNECTOR.....	1
14	XDOOO	0M715	0053084512	BRACKET,CONNECTOR.....	1
15	XDOZZ	0M715	0053084520	FITTING.....	6
16	XDOOO	0M715	0053084502	BRACKET,CABLE.....	1
17	XDOOO	0M715	0053084504	BRACKET,JUNCTIONBOX.....	1
18	XDOZZ	0M715	0053084508	BRACKET,CONNECTOR.....	1
19	XDOZZ	0M715	0053084500	FITTING.....	5
20	XDOZZ	0M715	0053084506	BRACKET,CABLE.....	1
21	PAOZZ	0M715	1/4X1/8FGS	REDUCER 1/4IN F,1/8IN M NPT.....	1
22	XDOZZ	0M715	0053084503	BRACKET,CONNECTOR.....	1
23	XDOZZ	0M715	0053084511	BRACKET,CABLE.....	1
24	XDOZZ	0M715	0053084507	BRACKET,CONNECTOR.....	1
25	PAOZZ	0M715	2223041110	SCREW,CAP,HEXAGON H 1/4 IN UNC X 1/2.....	2
26	XDOZZ	0M715	0053084505	BRACKET,CABLE.....	1
27	PAOZZ	96906	MS3367-4-9	STRAP,TIEDOWN,ELECT.....	1
28	XDOZZ	0M715	0053084522	LABEL LIST.....	1
29	XDOZZ	0M715	0053084522-1	LABEL.....	1
30	XDOZZ	0M715	0053084522-2	LABEL.....	1
31	XDOZZ	0M715	0053084522-3	LABEL.....	1
32	XDOZZ	0M715	0053084522-4	LABEL.....	1
33	XDOZZ	0M715	0053084522-5	LABEL.....	1
34	XDOZZ	0M715	0053084522-6	LABEL.....	1
35	XDOZZ	0M715	0053084522-7	LABEL.....	1
36	XDOZZ	0M715	0053084522-8	LABEL.....	1
37	XDOZZ	0M715	0053084522-9	LABEL.....	1
38	XDOZZ	0M715	0053084522-10	LABEL.....	1
39	XDOZZ	0M715	0053084522-11	LABEL.....	1
40	XDOZZ	0M715	0053084522-12	LABEL.....	1
41	XDOZZ	0M715	0053084522-13	LABEL.....	1
42	XDOZZ	0M715	0053084522-14	LABEL.....	1
43	XDOZZ	0M715	0053084522-15	LABEL.....	1
44	XDOZZ	0M715	0053084522-16	LABEL.....	1
45	XDOZZ	0M715	0053084522-17	LABEL.....	1

END OF FIGURE

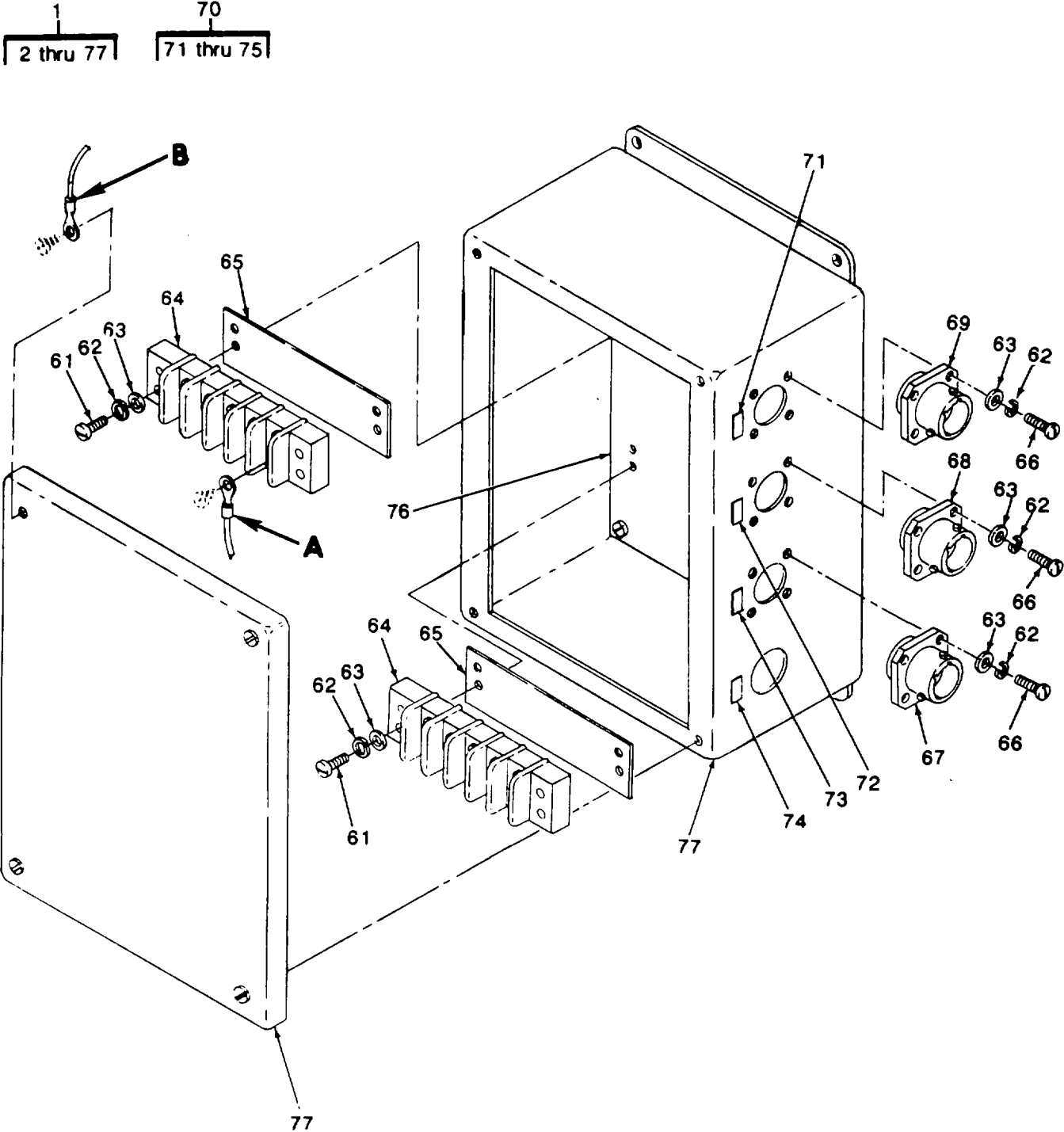
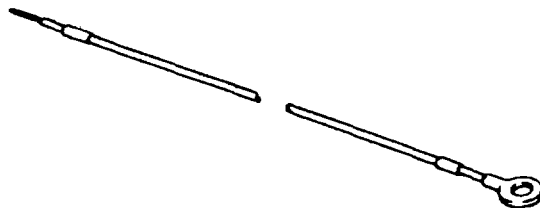

Figure 18. Junction Box No. 1 (Sheet 1 of 2)



TYPICAL 14 PLACES

WIRE ASSY ITEM NO.	TERMINAL ITEM NO.	LH MARKER ITEM NO.	RH MARKER ITEM NO.	CONNECTIONS	
				FROM	TO
2	3	4	- 5	J1-A 1TB1-150	1TB1-150 J1-A
6	7	8	- 9	J1-B 1TB1-151	1TB1-151 J1-B
10	11	12	- 13	J1-C 1TB1-152	1TB1-152 J1-C
14	15	16	- 17	J1-D 1TB1-153	1TB1-153 J1-D
18	19	20	- 21	J1-E 1TB1-163	1TB1-163 J1-E
22	23	24	- 25	J2-A 1TB1-155	1TB1-155 J2-A
26	27	28	- 29	J2-B 1TB1-156	1TB1-156 J2-B
30	31	32	- 33	J2-C 1TB1-157	1TB1-157 J2-C
34	35	36	- 37	J2-D 1TB1-158	1TB1-158 J2-D
38	39	40	- 41	J2-E 1TB1-164	1TB1-164 J2-E
42	43	44	- 45	J3-A 1TB1-159	1TB1-159 J3-A
46	47	48	- 49	J3-B 1TB1-160	1TB1-160 J3-B
50	51	52	- 53	J3-C 1TB1-161	1TB1-161 J3-C
54	55	56	- 57	J3-D 1TB1-162	1TB1-162 J3-D

A

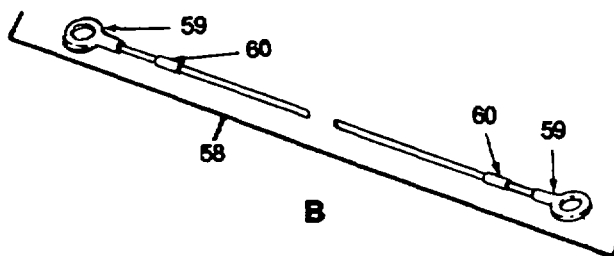

Figure 18. Junction Box No. 1 (Sheet 2 of 2)

SECTION II

TM 10-4320-307-24P

(1) ITEM NO	(2) SMR CODE	(3) CAGEC	(4) PART NUMBER	(5) DESCRIPTION AND USABLE ON CODES(UOC) GROUP 12 CONDUIT LAYOUT FIG. 18 JUNCTION BOX NUMBER 1	(6) QTY
1	PBOOO	0M715	0053008420	BOX,JUNCTION,JB1.....	1
2	MOOOO	0M715	0053008420-1	WIRE ASSEMBLY.....	1
3	PAOZZ	96906	MS25036-102	TERMINAL,LUG.....	1
4	XDOZZ	0M715	0053085000-177	MARKER,WIRING M/F 06090 PN.....	1
				RAYMARK 3/32 INCH.....	
5	XDOZZ	0M715	0053085000-178	MARKER,WIRING M/F 06090 PN.....	1
				RAYMARK 3/32 INCH.....	
6	MOOOO	0M715	0053008420-2	WIRE ASSEMBLY M/F K1010 PN.....	1
				44A0111-20-9 CUT TO 28 CM.....	
7	PAOZZ	96906	MS25036-102	TERMINAL,LUG.....	1
8	XDOZZ	0M715	0053085000-179	MARKER,WIRING M/F 06090 PN.....	1
				RAYMARK 3/32 INCH.....	
9	XDOZZ	0M715	0053085000-180	MARKER,WIRING M/F 06090 PN.....	1
				RAYMARK 3/32 INCH.....	
10	MDOOO	0M715	0053008420-3	WIRE ASSEMBLY M/F K1010 PN.....	2
				44A0111-20-9 CUT TO 20 CM.....	
11	PAOZZ	96906	MS25036-102	TERMINAL,LUG.....	1
12	XDOZZ	0M715	0053085000-181	MARKER,WIRING M/F 06090 PN.....	1
				RAYMARK 3/32 INCH.....	
13	XDOZZ	0M715	0053085000-182	MARKER,WIRING M/F 06090 PN.....	1
				RAYMARK 3/32 INCH.....	
14	MOOOO	0M715	0053008420-4	WIRE ASSEMBLY M/F KOO110 PN.....	1
				44A0111-20-9 CUT TO 28 CM.....	
15	PAOZZ	96906	MS25036-102	TERMINAL,LUG.....	1
16	XDOZZ	0M715	0053085000-183	MARKER,WIRING M/F 06090 PN.....	1
				RAYMARK 3/32 INCH.....	
17	XDOZZ	0M715	0053085000-184	MARKER,WIRING M/F 06090 PN.....	1
				RAYMARK 3/32 INCH.....	
18	MOOOO	0M715	0053008420-5	WIRE ASSEMBLY M/F K1010 PN.....	1
				4A0111-20-9 CUT TO 32 CM.....	
19	PAOZZ	96906	MS25036-102	TERMINAL,LUG.....	1
20	XDOZZ	0M715	0053085000-185	MARKER,WIRING M/F 06090 PN.....	1
				RAYMARK 3/32 INCH.....	
21	XDOZZ	0M715	0053085000-186	MARKER,WIRING M/F 06090 PN.....	1
				RAYMARK 3/32 INCH.....	
22	MOOOO	0M715	0053008420-6	WIRE ASSEMBLY M/F K1010 PN.....	1
				44A0111-20-9 CUT TO 20 CM.....	
23	PAOZZ	96906	MS25036-102	TERMINAL,LUG.....	1
24	XDOZZ	0M715	0053085000-187	MARKER,WIRING M/F 06090 PN.....	1
				RAYMARK 3/32 INCH.....	
25	XDOZZ	0M715	0053085000-188	MARKER,WIRING M/F 06090 PN.....	1
				RAYMARK 3/32 INCH.....	
26	MOOOO	0M715	0053008420-7	WIRE ASSEMBLY M/F K1010 PN.....	1
				44A0111-20-9 CUT TO 20 CM.....	
27	PAOZZ	96906	MS25036-102	TERMINAL,LUG.....	1
28	XDOZZ	0M715	0053085000-189	MARKER,WIRING M/F 06090 PN.....	1
				RAYMARK 3/32 INCH.....	
29	XDOZZ	0M715	0053085000-190	MARKER,WIRING M/F 06090 PN.....	1

SECTION II

TM 10-4320-307-24P

(1) ITEM NO	(2) SMR CODE	(3) CAGEC	(4) PART NUMBER	(5) DESCRIPTION AND USABLE ON CODES(UOC)	(6) QTY
30	MOOOD	0M715	0053008420-8	RAYMARK 3/32 INCH WIRE ASSEMBLY M/F K1010 PN.....	1
31	PAOZZ	96906	MS25036-102	44A0111-20-9 CUT TO 20 CM..... TERMINAL,LUG.....	1
32	XDOZZ	0M715	0053085000-191	MARKER,WIRING M/F 06090 PN..... RAYMARK 3/32 INCH.....	1
33	XDOZZ	0M715	0053085000-192	MARKER,WIRING M/F 06090 PN..... RAYMARK 3/32 INCH.....	1
34	MOOOO	0M715	0053008420-9	WIRE ASSEMBLY M/F K1010 PN..... 44A0111-20-9 CUT TO 20 CM.....	1
35	PAOZZ	96906	MS25036-102	TERMINAL,LUG.....	1
36	XDOZZ	0M715	0053085000-193	MARKER,WIRING M/F 06090 PN..... RAYMARK 3/32 INCH.....	1
37	XDOZZ	0M715	0053085000-194	MARKER,WIRING M/F 06090 PN..... RAYMARK 3/32 INCH.....	1
38	MOOOO	0M715	0053008420-10	WIRE ASSEMBLY M/F K1010 PN..... 44A0111-20-9 CUT TO 25 CM.....	1
39	PAOZZ	96906	MS25036-102	TERMINAL,LUG.....	1
40	XDOZZ	0M715	0053085000-195	MARKER,WIRING M/F 06090 PN..... RAYMARK 3/32 INCH.....	1
41	XDOZZ	0M715	0053085000-196	MARKER,WIRING M/F 06090 PN..... RAYMARK 3/32 INCH.....	1
42	MOOOO	0M715	0053008420-11	WIRE ASSEMBLY M/F K1010 PN..... 44A0111-20-9 CUT TO 28 CM.....	1
43	PAOZZ	96906	MS25036-102	TERMINAL,LUG.....	1
44	XDOZZ	0M715	0053085000-197	MARKER,WIRING M/F 06090 PN..... RAYMARK 3/32 INCH.....	1
45	XDOZZ	0M715	0053085000-198	MARKER,WIRING M/F 06090 PN..... RAYMARK 3/32 INCH.....	1
46	MOOOO	0M715	0053008420-12	WIRE ASSEMBLY M/F K1010 PN..... 44A0111-20-9 CUT TO 28 CM.....	1
47	PAOZZ	96906	MS25036-102	TERMINAL,LUG.....	1
48	XDOZZ	0M715	0053085000-199	MARKER,WIRING M/F 06090 PN..... RAYMARK 3/32 INCH.....	1
49	XDOZZ	0M715	0053085000-200	MARKER,WIRING M/F 06090 PN..... RAYMARK 3/32 INCH.....	1
50	MOOOO	0M715	0053008420-13	WIRE ASSEMBLY.....	1
51	PAOZZ	96906	MS25036-102	TERMINAL,LUG.....	1
52	XDOZZ	0M715	0053085000-201	MARKER,WIRING M/F 06090 PN..... RAYMARK 3/32 INCH.....	1
53	XDOZZ	0M715	0053085000-202	MARKER,WIRING M/F 06090 PN..... RAYMARK 3/32 INCH.....	1
54	MOOOO	0M715	0053008420-14	WIRE ASSEMBLY M/F K1010 PN..... 44A0111-20-9 CUT TO 28 CM.....	1
55	PAOZZ	96906	MS25036-102	TERMINAL,LUG.....	1
56	XDOZZ	0M715	0053085000-203	MARKER,WIRING M/F 06090 PN..... RAYMARK 3/32 INCH.....	1
57	XDOZZ	0M715	0053085000-204	MARKER,WIRING M/F 06090 PN..... RAYMARK 3/32 INCH.....	1
58	MOOOO	0M715	0053008420-15	WIRE ASSEMBLY M/F K1010 PN..... 44A0111-20-9 CUT TO 10 CM.....	1
59	PAOZZ	96906	MS25036-112	TERMINAL,LUG.....	2

SECTION II

TM 10-4320-307-24P

(1) ITEM NO	(2) SMR CODE	(3) CAGEC	(4) PART NUMBER	(5) DESCRIPTION AND USABLE ON CODES(UOC)	(6) QTY
60	XDOZZ	0M715	0053085035-7	MARKER,WIRE M/F 06090 PN	2
				RAYMARK 1/4 INCH	
61	PAOZZ	0M715	241610178	SCREW M3 X 200.....	8
62	PAOZZ	0M715	333630640	WASHER 3.2MM.....	20
63	PAOZZ	0M715	333210320	WASHER,FLAT 3.2MM.....	20
64	XDOZZ	81349	37TB9	TERMINAL BOARD.....	2
65	XDOZZ	0M715	0053084204	STRIP,MARKING	2
66	PAOZZ	0M715	241610171	SCREW M3 X 8	12
67	PAOZZ	96906	MS27466T11B5S	CONNECTOR,RECEPTACL.....	1
68	PAOZZ	96906	MS27466T11B5S	CONNECTOR,RECEPTACL.....	1
69	PAOZZ	96906	MS27466T11B5S	CONNECTOR,RECEPTACL.....	1
70	XDOZZ	0M715	0053008421	LABEL LIST	1
71	XDOZZ	0M715	0053008421-1	LABEL.....	1
72	XDOZZ	0M715	0053008421-2	LABEL.....	1
73	XDOZZ	0M715	0053008421-3	LABEL.....	1
74	XDOZZ	0M715	0053008421-4	LABEL.....	1
75	XDOZZ	0M715	0053008421-5	LABEL.....	1
76	XDOZZ	0M715	0053084305	SUBPANEL.....	1
77	PBOZZ	0M715	0053084302	ENCLOSURE.....	1

END OF FIGURE

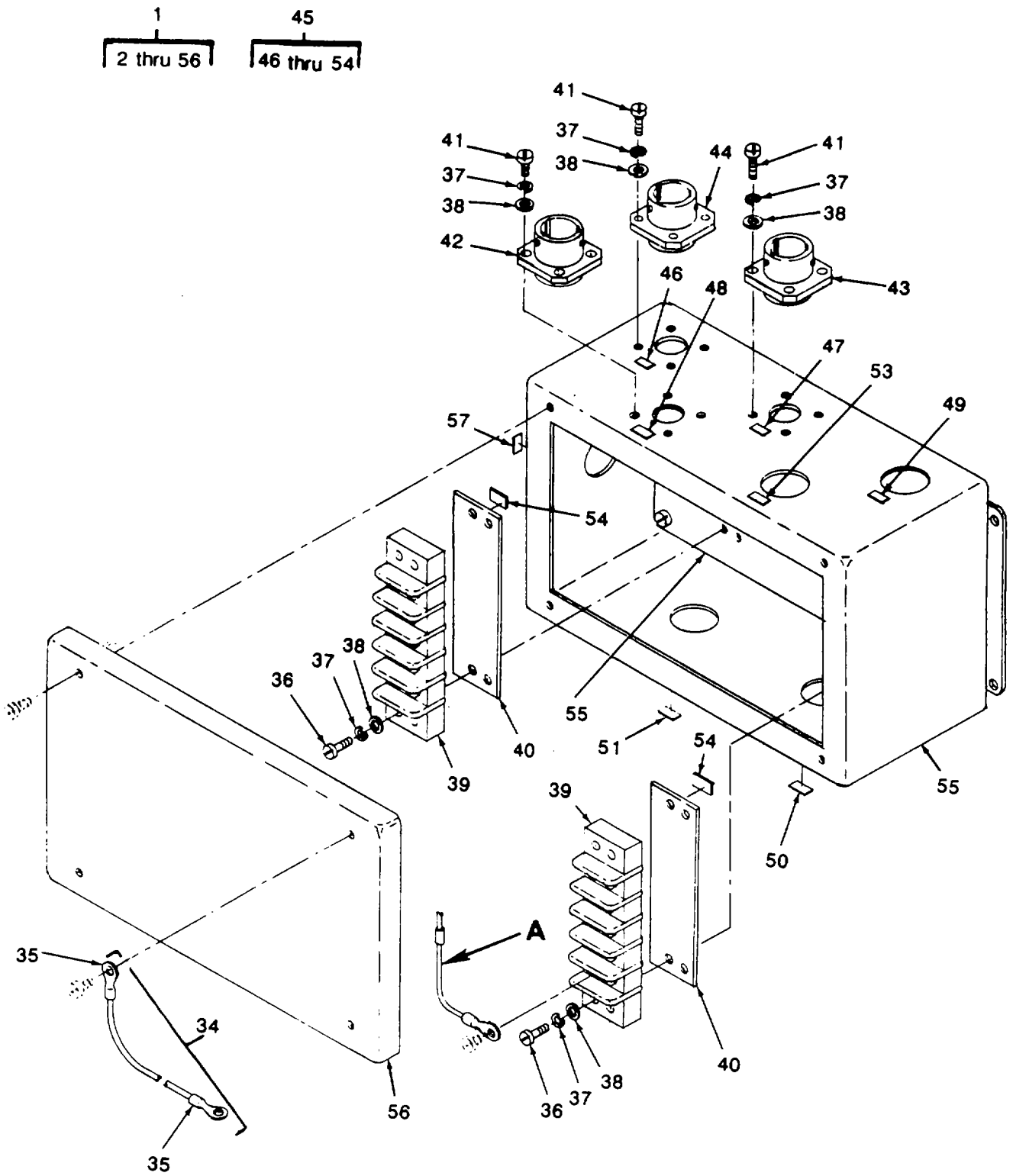
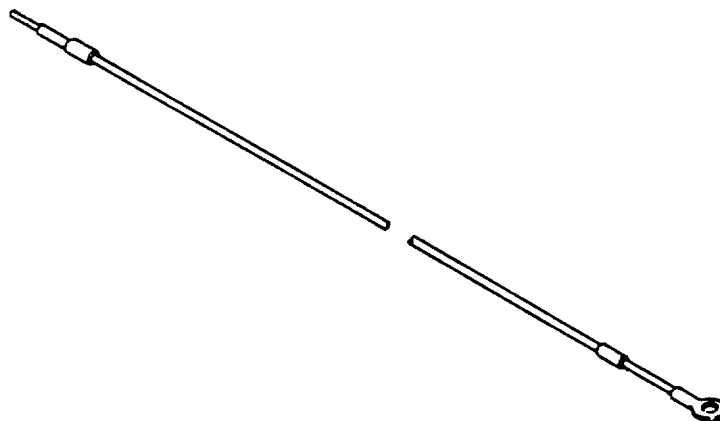

Figure 19. Junction Box No. 2 (Sheet 1 of 2)



TYPICAL 8 PLACES

WIRE ASSY ITEM NO.	TERMINAL ITEM NO.	LH MARKER ITEM NO.	RH MARKER ITEM NO.	CONNECTIONS	
				FROM	TO
2	3	4	-	J9-C	2TB1-109
	-	-	5	2TB1-109	J9-C
6	7	8	-	J9-B	2TB1-108
	-	-	9	2TB1-108	J9-B
10	11	12	-	J9-A	2TB1-107
	-	-	13	2TB1-107	J9-A
14	15	16	-	J7-B	2TB1-105
	-	-	17	2TB1-105	J7-B
18	19	20	-	J7-A	2TB1-104
	-	-	21	2TB1-104	J7-A
22	23	24	-	J6-C	2TB1-103
	-	-	25	2TB1-103	J6-C
26	27	28	-	J6-B	2TB1-102
	-	-	29	2TB1-102	J6-B
30	31	32	-	J6-A	2TB1-101
	-	-	33	2TB1-101	J6-A

A

Figure 19. Junction Box No. 2 (Sheet 2 of 2)

SECTION II

TM 10-4320-307-24P

(1) ITEM NO	(2) SMR CODE	(3) CAGEC	(4) PART NUMBER	(5) DESCRIPTION AND USABLE ON CODES(UOC)	(6) QTY
GROUP 12 CONDUIT LAYOUT					
FIG. 19 JUNCTION BOX NUMBER 2					
1	PBOOZ	0M715	0053008430	BOX,JUNCTION,JB2.....	1
2	MOOOO	0M715	0053008430-1	WIRE ASSEMBLY M/F K1010 PN.....	1
				44A0111-20-9 CUT TO 28 CM.....	
3	PAOZZ	96906	MS25036-102	TERMINAL,LUG.....	1
4	XDOZZ	0M715	0053085000-239	MARKER,WIRING M/F 06090 PN.....	1
				RAYMARK 3/32 INCH.....	
5	XDOZZ	0M715	0053085000-240	MARKER,WIRING M/F 06090 PN.....	1
				RAYMARK 3/32 INCH.....	
6	MOOOO	0M715	0053008430-2	WIRE ASSEMBLY M/F K1010 PN.....	1
				44A0111-20-9 CUT TO 28 CM.....	
7	PAOZZ	96906	MS25036-102	TERMINAL,LUG.....	1
8	XDOZZ	0M715	0053085000-241	MARKER,WIRING M/F 06090 PN.....	1
				RAYMARK 3/32 INCH.....	
9	XDOZZ	0M715	0053085000-242	MARKER,WIRING M/F 06090 PN.....	1
				RAYMARK 3/32 INCH.....	
10	MOOOO	0M715	0053008430-3	WIRE ASSEMBLY M/F K1010 PN.....	1
				44A0111-20-9 CUT TO 28 CM.....	
11	PAOZZ	96906	MS25036-102	TERMINAL,LUG.....	1
12	XDOZZ	0M715	0053085000-243	MARKER,WIRING M/F 06090 PN.....	1
				RAYMARK 3/32 INCH.....	
13	XDOZZ	0M715	0053085000-244	MARKER,WIRING M/F 06090 PN.....	1
				RAYMARK 3/32 INCH.....	
14	MOOOO	0M715	0053008430-4	WIRE ASSEMBLY M/F K1010 PN.....	1
				44A0111-20-9 CUT TO 27 CM.....	
15	PAOZZ	96906	MS25036-102	TERMINAL,LUG.....	1
16	XDOZZ	0M715	0053085000-245	MARKER,WIRING M/F 06090 PN.....	1
				RAYMARK 3/32 INCH.....	
17	XDOZZ	0M715	0053085000-246	MARKER,WIRING M/F 06090 PN.....	1
				RAYMARK 3/32 INCH.....	
18	MOOOO	0M715	0053008430-5	WIRE ASSEMBLY M/F K1010 PN.....	1
				44A0111-20-9 CUT TO 27 CM.....	
19	PAOZZ	96906	MS25036-102	TERMINAL,LUG.....	1
20	XDOZZ	0M715	0053085000-247	MARKER,WIRING M/F 06090 PN.....	1
				RAYMARK 3/32 INCH.....	
21	XDOZZ	0M715	0053085000-248	MARKER,WIRING M/F 06090 PN.....	1
				RAYMARK 3/32 INCH.....	
22	MOOOO	0M715	0053008430-6	WIRE ASSEMBLY M/F K1010 PN.....	1
				44A0111-20-9 CUT TO 34 CM.....	
23	PAOZZ	96906	MS25036-102	TERMINAL,LUG.....	1
24	XDOZZ	0M715	0053085000-249	MARKER,WIRING M/F 06090 PN.....	1
				RAYMARK 3/32 INCH.....	
25	XDOZZ	0M715	0053085000-250	MARKER,WIRING M/F 06090 PN.....	1
				RAYMARK 3/32 INCH.....	
26	MOOOO	0M715	0053008430-7	WIRE ASSEMBLY M/F K1010 PN.....	1
				44A0111-20-9 CUT TO 34 CM.....	
27	PAOZZ	96906	MS25036-102	TERMINAL,LUG.....	1
28	XDOZZ	0M715	0053085000-251	MARKER,WIRING M/F 06090 PN.....	1
				RAYMARK 3/32 INCH.....	

SECTION II

TM 10-4320-307-24P

(1) ITEM NO	(2) SMR CODE	(3) CAGEC	(4) PART NUMBER	(5) DESCRIPTION AND USABLE ON CODES(UOC)	(6) QTY
29	XDOZZ	0M715	0053085000-252	MARKER,WIRING M/F 06090 PN	1
				RAYMARK 3/32 INCH	
30	MOOOO	0M715	0053008430-8	WIRE ASSEMBLY M/F K1010 PN.....	1
				44A0111-20-9 CUT TO 34 CM.....	
31	PAOZZ	96906	MS25036-102	TERMINAL,LUG	1
32	XDOZZ	0M715	0053085000-253	MARKER,WIRING M/F 06090 PN	1
				RAYMARK 3/32 INCH	
33	XDOZZ	0M715	0053085000-254	MARKER,WIRING M/F 06090 PN	1
				RAYMARK 3/32 INCH	
34	MOOOO	0M715	0053008430-9	WIRE ASSEMBLY M/F K1010 PN.....	1
				44A0111-12-9 CUT TO 10 CM.....	
35	PAOZZ	96906	MS25036-112	TERMINAL,LUG	2
36	PAOZZ	0M715	241610178	SCREW M3 X 20.....	8
37	PAOZZ	0M715	333610122	WASHER,SPRING TENSI 3.2MM	20
38	PAOZZ	0M715	333210320	WASHER,FLAT 3.2MM	20
39	XDOZZ	81349	37TB9	TERMINAL BOARD.....	2
40	XDOZZ	0M715	0053084204	STRIP,MARKING	2
41	PAOZZ	0M715	241610171	SCREW M3 X 8	12
42	PAOZZ	96906	MS27466TIIB5S	CONNECTOR,RECEPTACL.....	1
43	PAOZZ	96906	MS27466TIIB5SA	CONNECTOR,RECEPTACL.....	1
44	PAOZZ	96906	MS27466TIIB5SB	CONNECTOR,RECEPTACL.....	1
45	XDOZZ	0M715	0053008431	LABEL LIST	1
46	XDOZZ	0M715	0053008431-1	LABEL.....	1
47	XDOZZ	0M715	0053008431-2	LABEL.....	1
48	XDOZZ	0M715	0053008431-3	LABEL.....	1
49	XDOZZ	0M715	0053008431-4	LABEL.....	1
50	XDOZZ	0M715	0053008431-5	LABEL.....	1
51	XDOZZ	0M715	0053008431-6	LABEL.....	1
52	XDOZZ	0M715	0053008431-7	LABEL.....	1
53	XDOZZ	0M715	0053008431-8	LABEL.....	1
54	XDOZZ	0M715	0053008431-10	LABEL.....	2
55	XDOZZ	0M715	0053084305	SUBPANEL.....	1
56	PBOZZ	0M715	0053084302	ENCLOSURE.....	1

END OF FIGURE

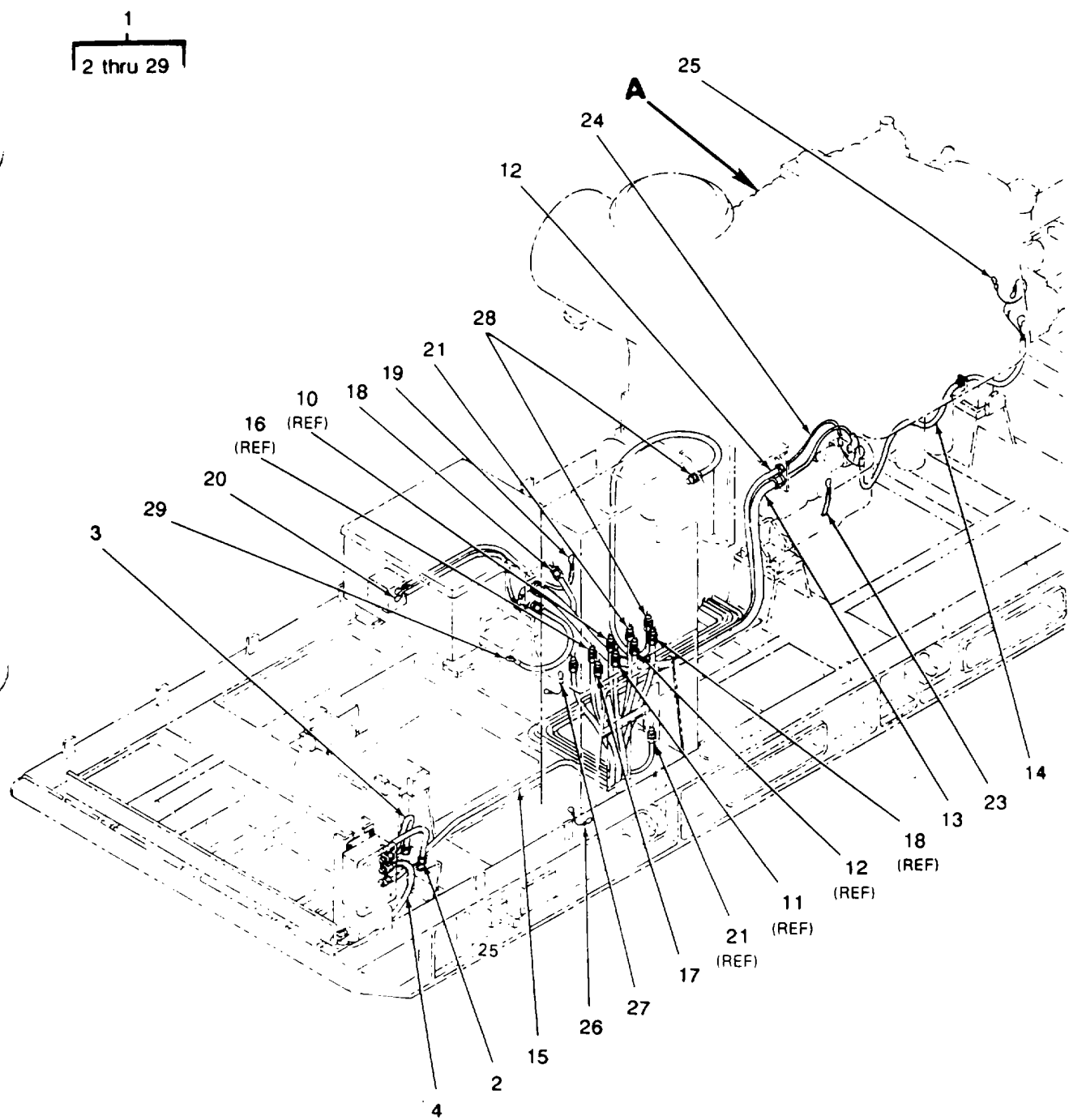
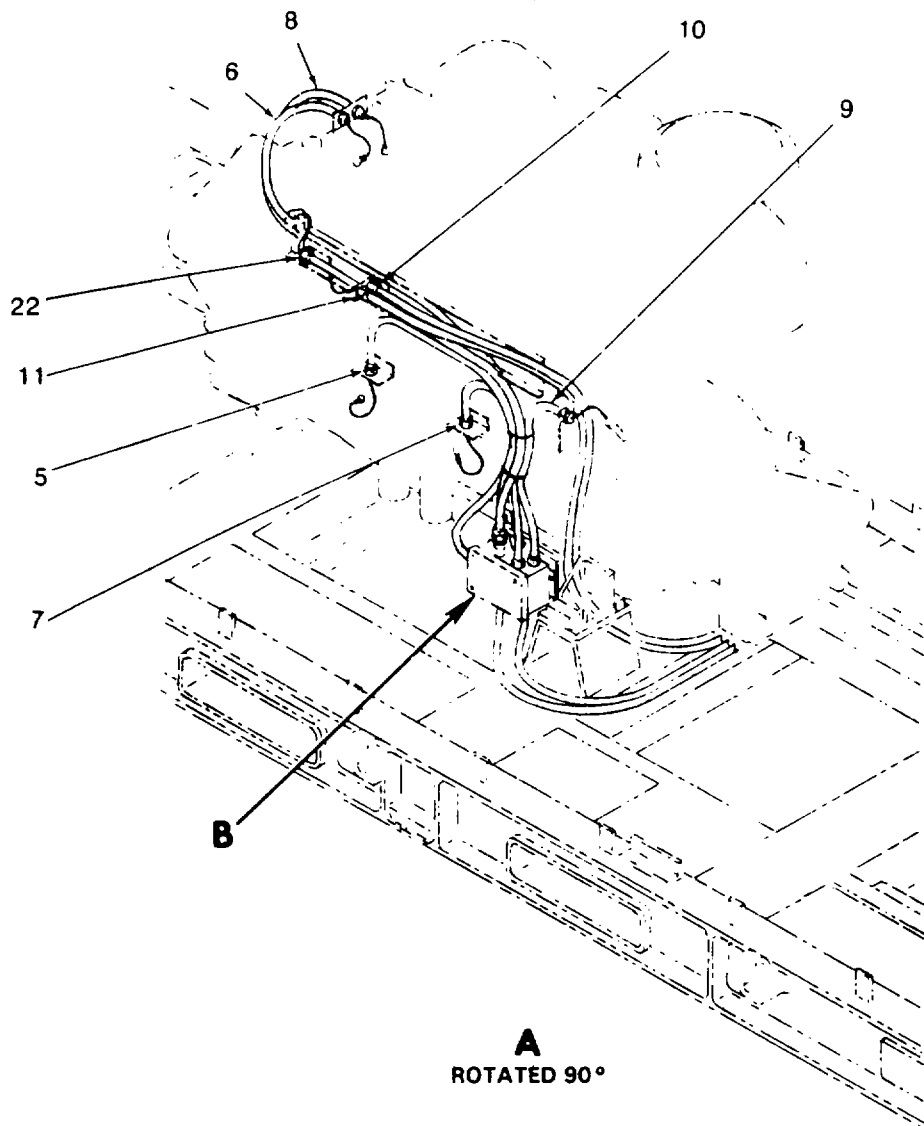
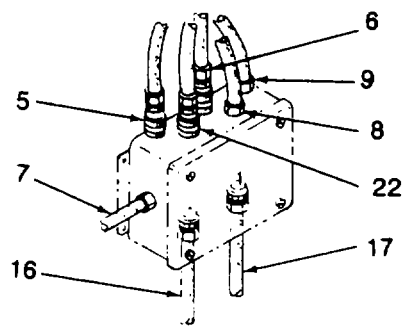

Figure 20. Cable Network (Sheet 1 of 2)



A
ROTATED 90°



B
ROTATED 90°

Figure 20. Cable Network (Sheet 2 of 2)

(1) ITEM NO	(2) SMR CODE	(3) CAGEC	(4) PART NUMBER	(5) DESCRIPTION AND USABLE ON CODES(UOC) GROUP 12 CONDUIT LAYOUT FIG. 20 CABLE NETWORK	(6) QTY
1	XDOFF	0M715	0053008410	CABLE NETWORK.....	1
2	MFOFF	0M715	0053008500	CABLE,CONNECTION M/F K2158 P/N..... RL-TR 12 X 18, 37 CM, SEE CABLE CON..... C001.....	1
3	MFOFF	0M715	0053008501	CABLE,CONNECTION M/F K2158 PN RL-..... TR 12X18, 29 CM, SEE CABLE CONN C002.....	1
4	MFOFF	0M715	0053008502	CABLE,CONNECTION M/F K2158 PN RL-..... TR 12X18, 74.5 CM, SEE CABLE CONN..... C003.....	1
5	MFOFF	0M715	0053008503	CABLE,CONNECTION M/F K2158 PN RL-..... TR 12X18, 85 CM, SEE CABLE CONN C004.....	1
6	MFOFF	0M715	0053008504	CABLE,CONNECTION M/F K2158 PN RL-..... TR 12X18, 192 CM, SEE CABLE CONN..... C005.....	1
7	MFOFF	0M715	0053008505	CABLE,CONNECTION M/F K2158 PN RL-..... TR 12X18, 137 CM, SEE CABLE CONN..... C006.....	1
8	MFOFF	0M715	0053008506	CABLE,CONNECTION M/F K2158 PN..... RL-TR 12X18, 200 CM, SEE CABLE CONN..... C007.....	1
9	MFOFF	0M715	0053008507	CABLE,CONNECTION M/F K2158 PN RL-..... TR 12X18, 55 CM, SEE CABLE CONN C008.....	1
10	MFOFF	0M715	0053008508	CABLE,CONNECTION M/F K2158 PN RL-..... TR 12X18, 428 CM, SEE CABLE CONN..... C009.....	1
11	MFOFF	0M715	0053008509	CABLE,CONNECTION M/F K2158 PN RL-..... TR 12X18, 426 CM, SEE CABLE CONN 10.....	1
12	MFOFF	0M715	0053008510	CABLE,CONNECTION M/F K2158 PN RL-..... TR 12X18, 279 CM, SEE CABLE CONN..... C011.....	1
13	MFOFF	0M715	0053008511	CABLE,CONNECTION M/F K2158 PN RL-..... TR 26X33, 192 CM, SEE CABLE CONN..... C012.....	1
14	MFOFF	0M715	0053008513	CABLE,CONNECTION M/F K2158 PN RL-..... TR 12X18, 68 CM, SEE CABLE CONN C014.....	1
15	MFOFF	0M715	0053008514	CABLE,CONNECTION M/F K2158 PN RL-..... TR 12X18, 194 CM, SEE CABLE CONN..... C015.....	1
16	MFOFF	0M715	0053008515	CABLE,CONNECTION M/F K2158 PN RL-..... TR 12X18, 300 CM, SEE CABLE CONN..... C016.....	1
17	MFOFF	0M715	0053008516	CABLE,CONNECTION M/F K2158 PN RL-..... TR 12X18, 298 CM, SEE CABLE CONN..... C017.....	1
18	MFOFF	0M715	0053008518	CABLE,CONNECTION M/F K2158 PN RL-..... TR 12X18, 188 CM, SEE CABLE CONN..... C019.....	1
19	MFOFF	0M715	0053008520	CABLE,CONNECTION M/F A2683 PN.....	1

SECTION II

TM 10-4320-307-24P

(1) ITEM NO	(2) SMR CODE	(3) CAGEC	(4) PART NUMBER	(5) DESCRIPTION AND USABLE ON CODES(UOC)	(6) QTY
20	MFOFF	0M715	0053008521	0053085025, 130 CM, SEE CABLE CONN C021	1
21	MFOFF	OPA26	0053008522	CABLE,CONNECTION M/F A2683 PN	1
22	MFOFF	0M715	0053008523	0053085025, 132 CM, SEE CABLE CONN..... C022	1
23	MFOFF	0M715	0053008524	CABLE,CONNECTION M/F K2158 PN RL-..... TR 12X18, 126 CM, SEE CABLE CONN..... C027	1
24	MFOFF	0M715	0053008525	CABLE,CONNECTION M/F K2158 PN RL-..... TR 12X18, 118 CM, SEE CABLE CONN..... C028	1
25	MFOFF	0M715	0053008528	CABLE,CONNECTION M/F A2683 PN	1
26	MFOFF	0M715	0053008529	0053085018, 35 CM, SEE CABLE CONN..... C029	1
27	MFOFF	0M715	0053008530	CABLE,CONNECTION M/F K1010 P/N	1
28	MFOFF	0M715	0053008531	44A0111-12-9,450 CM, SEE CABLE CONN..... C030	1
29	MFOFF	0M715	0053008532	CABLE,CONNECTION M/F 06090 PN..... 44A0811-8-9, 32 CM, SEE CABLE CONN..... C033	1
				CABLE,CONNECTION M/F 06090 PN..... 44A0811-8-9, 15 CM, SEE CABLE CONN..... C034	1
				CABLE,CONNECTION M/F 06090 PN..... 44A0811-8-9, 15 CM, SEE CABLE CONN..... C035	1
				CABLE,CONNECTION M/F K2158 PN RL-..... TR 12X18, 160 CM, SEE CABLE CONN..... C036	1
				CABLE,CONNECTION M/F A2683 PN	1
				0053085018, 100 CM, SEE CABLE CONN..... C037	1

END OF FIGURE

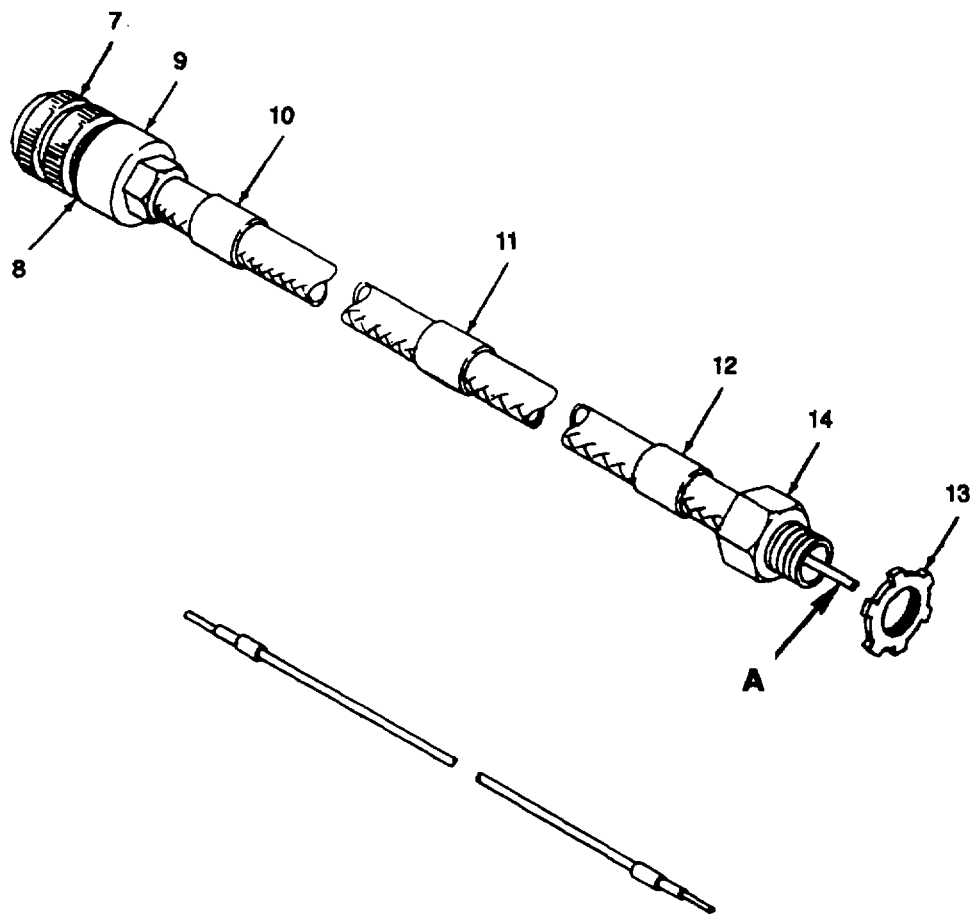

TYPICAL 2 PLACES

WIRE ASSY ITEM NO.	TERMINAL ITEM NO.	LH MARKER ITEM NO.	RH MARKER ITEM NO.	CONNECTIONS	
				FROM	TO
1	-	2	-	PT2+	J1-A
	-	-	3	PT2-S1	J1-B
4	-	5	-	PT2-S2	J1-C
	-	-	6	PT2-	J1-D

A

Figure 21. Cable Connection C001.

SECTION II

TM 10-4320-307-24P

(1) ITEM NO	(2) SMR CODE	(3) CAGEC	(4) PART NUMBER	(5) DESCRIPTION AND USABLE ON CODES(UOC)	(6) QTY
GROUP 12 CONDUIT LAYOUT					
FIG. 21 CABLE CONNECTION C001					
1	MFFFF	0M715	0053008500-1	WIRE ASSEMBLY M/F K1010 PN..... 44A0111-20-9 CUT TO 50 CM.....	1
2	XDOZZ	0M715	0053085000-205	MARKER, WIRING M/F 06090 PN RAYMARK 3/32 INCH	1
3	XDOZZ	0M715	0053085000-206	MARKER, WIRING M/F 06090 PN RAYMARK 3/32 INCH	1
4	MFFFF	0M715	0053008500-2	WIRE ASSEMBLY M/F K1010 PN..... 44A0111-20-9 CUT TO 50 CM.....	1
5	XDOZZ	0M715	0053085000-207	MARKER, WIRING M/F 06090 PN RAYMARK 3/32 INCH	1
6	XDOZZ	0M715	0053085000-208	MARKER, WIRING M/F 06090 PN RAYMARK 3/32 INCH	1
7	PAFZZ	0M715	0053080032	CONNECTOR	1
8	XDFZZ	0M715	0053085032	SEALING, FLAT	1
9	XDFZZ	K2158	R 3/8X11	ADAPTER.....	1
10	XDOZZ	0M715	0053085004-1	MARKER, CONDUIT M/F 06383 PN..... PLM1M.....	1
11	XDOZZ	0M715	0053085004-2	MARKER, CONDUIT M/F 06383 PN..... PLM1M.....	1
12	XDOZZ	0M715	0053085004-3	MARKER, CONDUIT M/F 06383 PN..... PLM1M.....	1
13	PAOZZ	0M715	0053085027	NUT	1
14	XDFZZ	K2158	CD 10-3/8X1/2	ADAPTER.....	1

END OF FIGURE

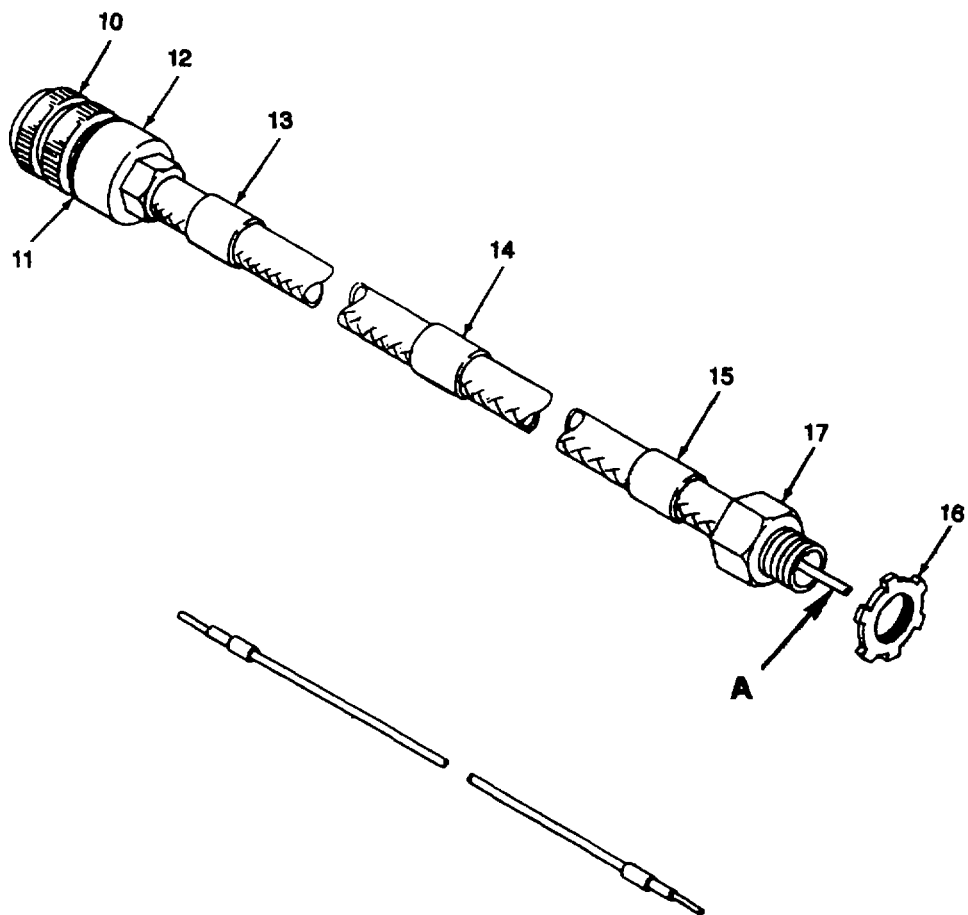

TYPICAL 3 PLACES

WIRE ASSY ITEM NO.	TERMINAL ITEM NO.	LH MARKER ITEM NO.	RH MARKER ITEM NO.	CONNECTIONS	
				FROM	TO
1	-	2	-	SHIELD	J1-E
	-	-	3	PT1 +	J2-A
4	-	5	-	PT1-S1	J2-B
	-	-	6	PT1-S2	J1-C
7	-	8	-	PT1-	J2-D
	-	-	9	SHIELD	J2-E

A

Figure 22. Cable Connection C002.

SECTION II

TM 10-4320-307-24P

(1) ITEM NO	(2) SMR CODE	(3) CAGEC	(4) PART NUMBER	(5) DESCRIPTION AND USABLE ON CODES(UOC)	(6) QTY
GROUP 12 CONDUIT LAYOUT					
FIG. 22 CABLE CONNECTION C002					
1	MFFFF	0M715	0053008501-1	WIRE ASSEMBLY M/F K1010 PN..... 44A0111-20-9 CUT TO 50 CM.....	1
2	XDOZZ	0M715	0053085000-209	MARKER, WIRING M/F 06090 PN RAYMARK 3/32 INCH	1
3	XDOZZ	0M715	0053085000-210	MARKER, WIRING M/F 06090 PN RAYMARK 3/32 INCH	1
4	MFFFF	0M715	0053008501-2	WIRE ASSEMBLY M/F K1010 PN..... 44A0111-20-9 CUT TO 41 CM.....	1
5	XDOZZ	0M715	0053085000-211	MARKER, WIRING M/F 06090 PN RAYMARK 3/32 INCH	1
6	XDOZZ	0M715	0053085000-212	MARKER, WIRING M/F 06090 PN RAYMARK 3/32 INCH	1
7	MFFFF	0M715	0053008501-3	WIRE ASSEMBLY M/F K1010 PN..... 44A0111-20-9 CUT TO 41 CM.....	1
8	XDOZZ	0M715	0053085000-213	MARKER, WIRING M/F 06090 PN RAYMARK 3/32 INCH	1
9	XDOZZ	0M715	0053085000-214	MARKER, WIRING M/F 06090 PN RAYMARK 3/32 INCH	1
10	PAFZZ	0M715	0053080033	CONNECTOR	1
11	XDFZZ	0M715	0053085032	SEALING, FLAT	1
12	XDFZZ	K2158	R 3/8X11	ADAPTER	1
13	XDOZZ	0M715	0053085004-4	MARKER, CONDUIT M/F 06383 PN..... PLM1M.....	1
14	XDOZZ	0M715	0053085004-5	MARKER, CONDUIT M/F 06383 PN..... PLM1M.....	1
15	XDOZZ	0M715	0053085004-6	MARKER, CONDUIT M/F 06383 PN..... PLM1M.....	1
16	PAOZZ	0M715	0053085027	NUT	1
17	XDFZZ	K2158	CD 10-3/8X1/2	ADAPTER	1

END OF FIGURE

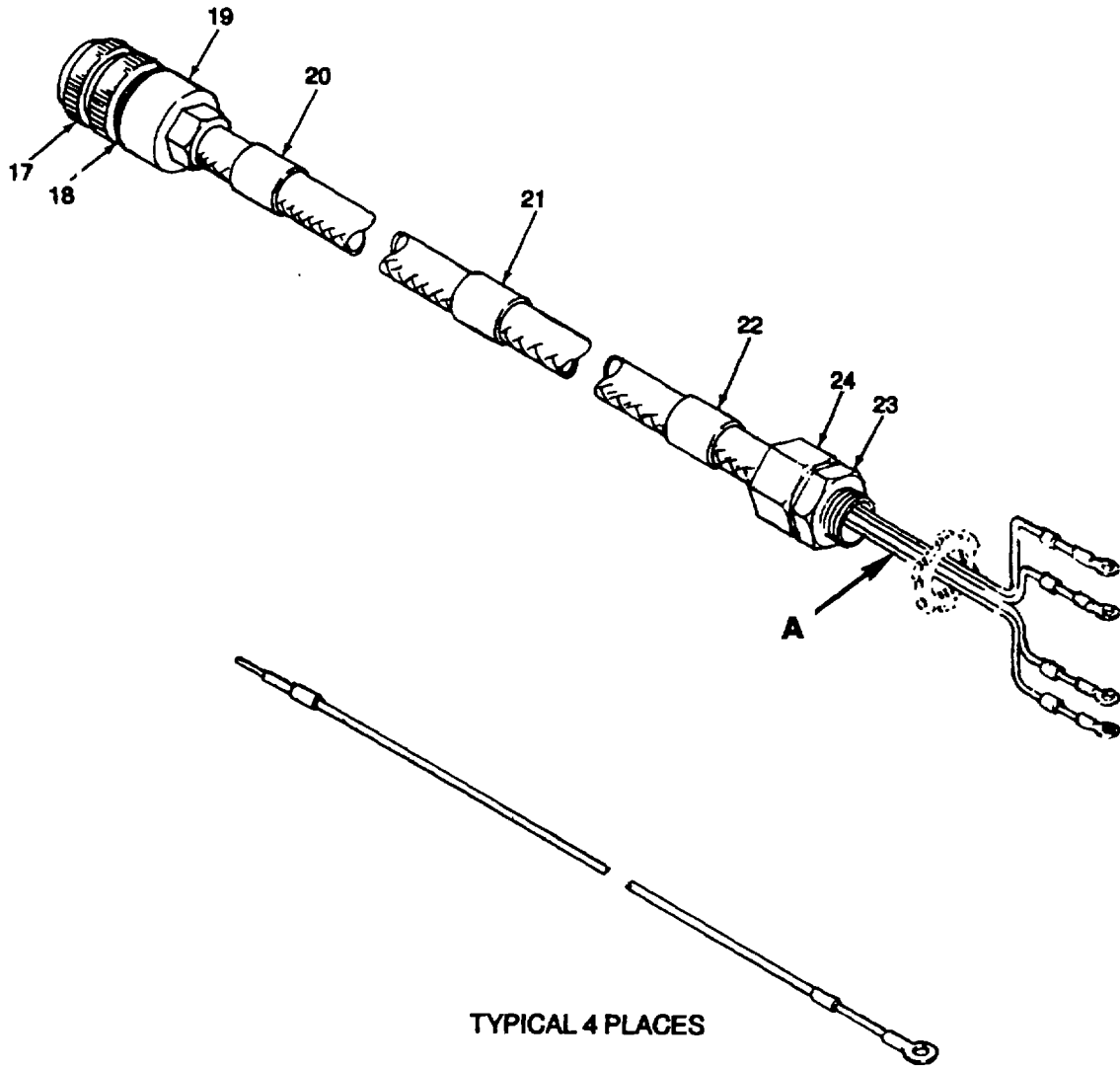

WIRE ASSY ITEM NO.	TERMINAL ITEM NO.	LH MARKER ITEM NO.	RH MARKER ITEM NO.	CONNECTIONS	
				FROM	TO
1	2	3	-	J3-A	PSL1-C/1
	-	-	4	PSL1-C/1	J3-A
5	6	7	-	J3-B	PSL1-N/1
	-	-	8	PSL1-N/1	J3-B
9	10	11	-	J3-C	PSL1-C/2
	-	-	12	PSL1-C/2	J3-C
13	14	15	-	J3-D	PSL1-N/2
	-	-	16	PSL1-N/2	J3-D

A

Figure 23. Cable Connection C003.

SECTION II

TM 10-4320-307-24P

(1) ITEM NO	(2) SMR CODE	(3) CAGEC	(4) PART NUMBER	(5) DESCRIPTION AND USABLE ON CODES(UOC)	(6) QTY
GROUP 12 CONDUIT LAYOUT					
FIG. 23 CABLE CONNECTION C003					
1	MFFFF	0M715	0053008502-1	WIRE ASSEMBLY M/F K1010 PN..... 44A0111-20-9 CUT TO 110 CM.....	1
2	PAOZZ	96906	MS25036-102	TERMINAL,LUG	1
3	XDOZZ	0M715	0053085000-215	MARKER,WIRING M/F 06090 PN	1
4	XDOZZ	0M715	0053085000-216	RAYMARK 3/32 INCH	1
5	MFFFF	0M715	0053008502-2	WIRE ASSEMBLY M/F K1010 PN..... 44A0111-20-9 CUT TO 110 CM.....	1
6	PAOZZ	96906	MS25036-102	TERMINAL,LUG	1
7	XDOZZ	0M715	0053085000-217	MARKER,WIRING M/F 06090 PN	1
8	XDOZZ	0M715	0053085000-218	RAYMARK 3/32 INCH	1
9	MFFFF	0M715	0053008502-3	WIRE ASSEMBLY M/F K1010 PN..... 44A0111-20-9 CUT TO 110 CM.....	1
10	PAOZZ	96906	MS25036-102	TERMINAL,LUG 1	1
11	XDOZZ	0M715	0053085000-219	MARKER,WIRING M/F 06090 PN	1
12	XDOZZ	0M715	0053085000-220	RAYMARK 3/32 INCH	1
13	MFFFF	0M715	0053008502-4	WIRE ASSEMBLY M/F K1010 PN..... 44A0111-20-9 CUT TO 110 CM.....	1
14	PAOZZ	96906	MS25036-102	TERMINAL,LUG 1	1
15	XDOZZ	0M715	0053085000-221	MARKER,WIRING M/F 06090 PN	1
16	XDOZZ	0M715	0053085000-222	RAYMARK 3/32 INCH	1
17	XDFZZ	96906	MS27467T11B-5PB	CONNECTOR,PLUG,ELEC.....	1
18	XDFZZ	0M715	0053085032	SEALING,FLAT	1
19	XDFZZ	K2158	R 3/8X11	ADAPTER	1
20	XDOZZ	0M715	0053085004-7	MARKER,CONDUIT M/F 06383 PN..... PLM1M.....	1
21	XDOZZ	0M715	0053085004-8	MARKER,CONDUIT M/F 06383 PN..... PLM1M.....	1
22	XDOZZ	0M715	0053085004-9	MARKER,CONDUIT M/F 06383 PN..... PLM1M.....	1
23	XDFZZ	0M715	0053085009	NIPPLE	1
24	XDFZZ	K2158	CD 10-3/8X1/2	ADAPTER	1

END OF FIGURE

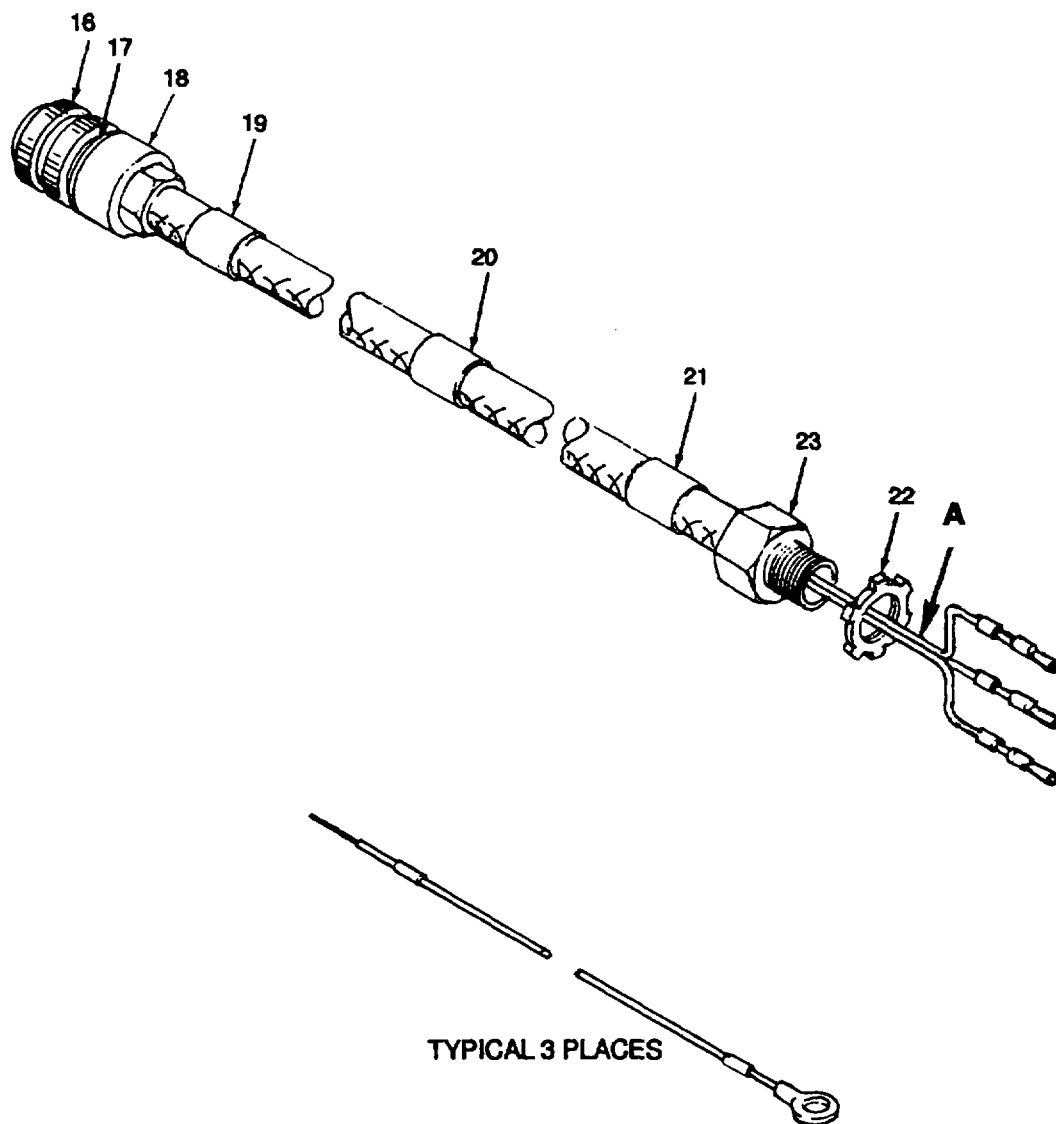

WIRE ASSY ITEM NO.	TERMINAL ITEM NO.	SHIELD ITEM NO.	LH MARKER ITEM NO.	RH MARKER ITEM NO.	CONNECTIONS	
					FROM	TO
1	2	3	4	—	J6-C PSL2-NO	PSL2-NO J6-C
6	7	8	9	—	J6-B PSL2-NO	PSL2-NO J6-B
11	12	13	14	—	J6-A PSL2-C	PSL2-C J6-A

A

Figure 24. Cable Connection C004.

SECTION II

TM 10-4320-307-24P

(1) ITEM NO	(2) SMR CODE	(3) CAGEC	(4) PART NUMBER	(5) DESCRIPTION AND USABLE ON CODES(UOC)	(6) QTY
GROUP 12 CONDUIT LAYOUT					
FIG. 24 CABLE CONNECTION C004					
1	MFFFF	0M715	0053008503-1	WIRE ASSEMBLY M/F K1010 PN..... 44A0111-20-9 CUT TO 145 CM.....	1
2	PA0ZZ	96906	MS25036-102	TERMINAL,LUG	1
3	XD0ZZ	06090	RNF-100-1/2TYPE2	SHIELD,HEAT SHRINK	1
4	XD0ZZ	0M715	0053085000-265	MARKER,WIRING M/F 06090 PN	1
				RAYMARK 3/32 INCH	
5	XD0ZZ	0M715	0053085000-266	MARKER,WIRING M/F 06090 PN	1
				RAYMARK 3/32 INCH	
6	MFFFF	0M715	0053008503-2	WIRE ASSEMBLY M/F K1010 PN..... 44A0111-20-9 CUT TO 145 CM	1
7	PA0ZZ	96906	MS25036-102	TERMINAL,LUG	1
8	XD0ZZ	06090	RNF-100-1/2TYPE2	SHIELD,HEAT SHRINK	1
9	XD0ZZ	0M715	0053085000-267	MARKER,WIRING M/F 06090 PN	1
				RAYMARK 3/32 INCH	
10	XD0ZZ	0M715	0053085000-268	MARKER,WIRING M/F 06090 PN	1
				RAYMARK 3/32 INCH	
11	MFFFF	0M715	0053008503-3	WIRE ASSEMBLY M/F K1010 PN..... 44A0111-20-9 CUT TO 145 CM.....	1
12	PA0ZZ	96906	MS25036-102	TERMINAL,LUG	1
13	XD0ZZ	06090	RNF-100-1/2TYPE2	SHIELD,HEAT SHRINK	1
14	XD0ZZ	0M715	0053085000-269	MARKER,WIRING M/F 06090 PN	1
				RAYMARK 3/32 INCH	
15	XD0ZZ	0M715	0053085000-270	MARKER,WIRING M/F 06090 PN	1
				RAYMARK 3/32 INCH	
16	PAFZZ	0M715	0053080032	CONNECTOR	1
17	XDFZZ	0M715	0053085032	SEALING,FLAT	1
18	XDFZZ	K2158	R 3/8X11	ADAPTER	1
19	XD0ZZ	0M715	0053085004-10	MARKER,CONDUIT M/F 06383 PN..... PLM1M	1
20	XD0ZZ	0M715	0053085004-11	MARKER,CONDUIT M/F 06383 PN..... PLM1M.....	1
21	XD0ZZ	0M715	0053085004-12	MARKER,CONDUIT M/F 06383 PN..... PLM1M	1
22	PA0ZZ	0M715	0053085027	NUT	1
23	XDFZZ	K2158	CD 10-3/8X1/2	ADAPTER	1

END OF FIGURE

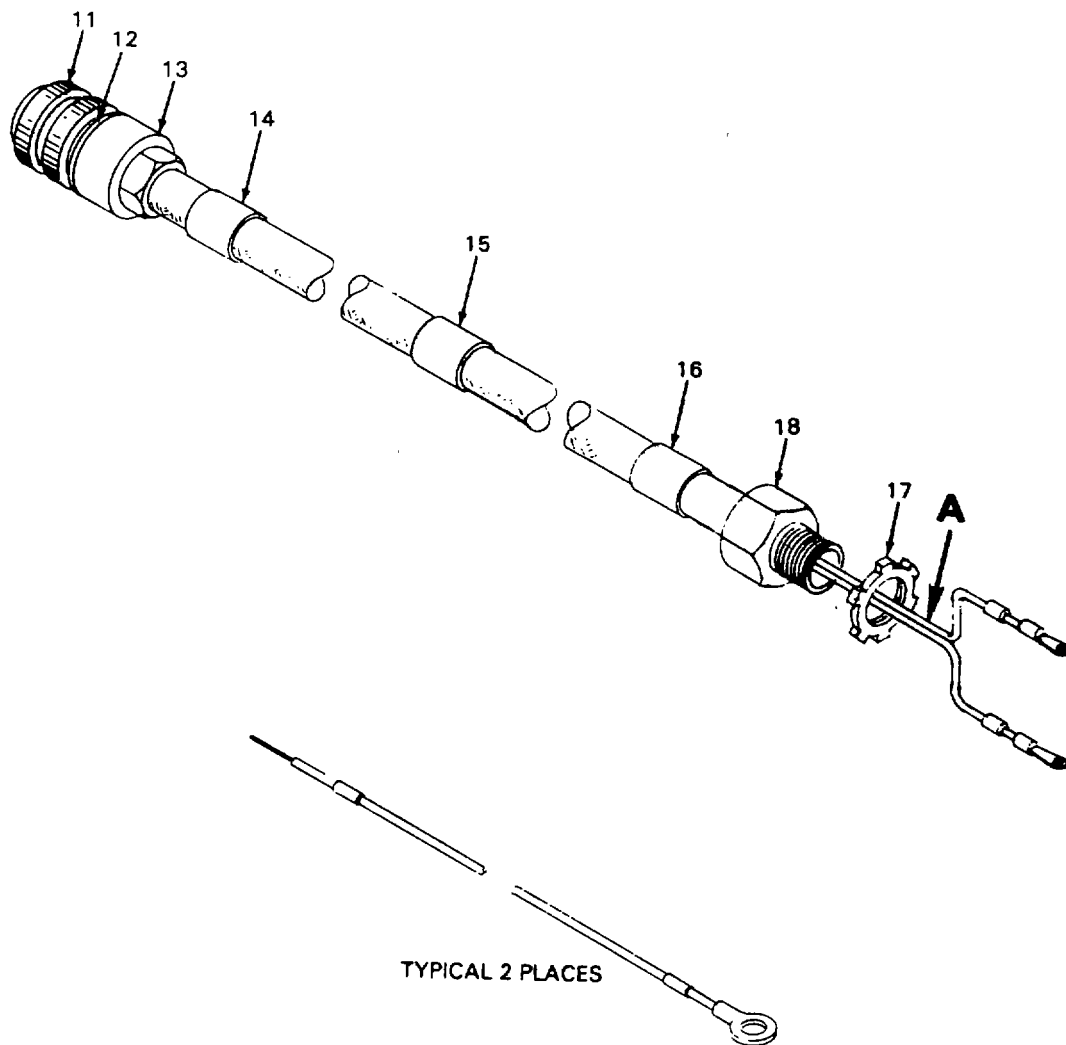

WIRE ASSY ITEM NO.	TERMINAL ITEM NO.	SHIELD ITEM NO.	LH MARKER ITEM NO.	RH MARKER ITEM NO.	CONNECTIONS	
					FROM	TO
1	2 —	3 —	4 —	— 5	J7-B TSH1-NO	TSH1-NO J7-B
6	7 —	8 —	9 —	— 10	J7-A TSH1-C	TSH1-C J7-A

A

Figure 25. Cable Connection C005

SECTION II

TM 10-4320-307-24P

(1) ITEM NO	(2) SMR CODE	(3) CAGEC	(4) PART NUMBER	(5) DESCRIPTION AND USABLE ON CODES(UOC)	(6) QTY
GROUP 12 CONDUIT LAYOUT					
FIG. 25 CABLE CONNECTION C005					
1	MFFFF	0M715	0053008504-1	WIRE ASSEMBLY M/F K1010 PN..... 44A0111-20-9 CUT TO 240 CM.....	1
2	PA0ZZ	96906	MS25036-102	TERMINAL,LUG.....	1
3	XD0ZZ	06090	RNF-100-1/2TYPE2	SHIELD,HEAT SHRINK.....	1
4	XD0ZZ	0M715	0053085000-261	MARKER,WIRING M/F 06090 PN..... RAYMARK 3/32 INCH.....	1
5	XD0ZZ	0M715	0053085000-262	MARKER,WIRING M/F 06090 PN..... RAYMARK 3/32 INCH.....	1
6	MFFFF	0M715	0053008504-2	WIRE ASSEMBLY M/F KIO10 PN..... 44A0111-20-9 CUT TO 240 CM.....	1
7	PA0ZZ	96906	MS25036-102	TERMINAL,LUG.....	1
8	XD0ZZ	06090	RNF-100-1/2TYPE2	SHIELD,HEAT SHRINK.....	1
9	XD0ZZ	0M715	0053085000-263	MARKER,WIRING M/F 06090 PN..... RAYMARK 3/32 INCH.....	1
10	XD0ZZ	0M715	0053085000-264	MARKER,WIRING M/F 06090 PN..... RAYMARK 3/32 INCH.....	1
11	PAFZZ	0M715	0053080033	CONNECTOR.....	1
12	XDFZZ	0M715	0053085032	SEALING,FLAT.....	1
13	XDFZZ	K2158	R 3/8X11	ADAPTER.....	1
14	XDFZZ	0M715	0053085004-13	MARKER,CONDUIT M/F 06383 PN..... PLM1M.....	1
15	XDFZZ	0M715	0053085004-14	MARKER,CONDUIT M/F 06383 PN..... PLMIM.....	1
16	XDFZZ	0M715	0053085004-15	MARKER,CONDUIT M/F 06383 PN..... PLM1M.....	1
17	PA0ZZ	0M715	0053085027	NUT.....	1
18	XDFZZ	K2158	CD 10-3/8X1/2	ADAPTER.....	1

END OF FIGURE

1
2 THRU 5

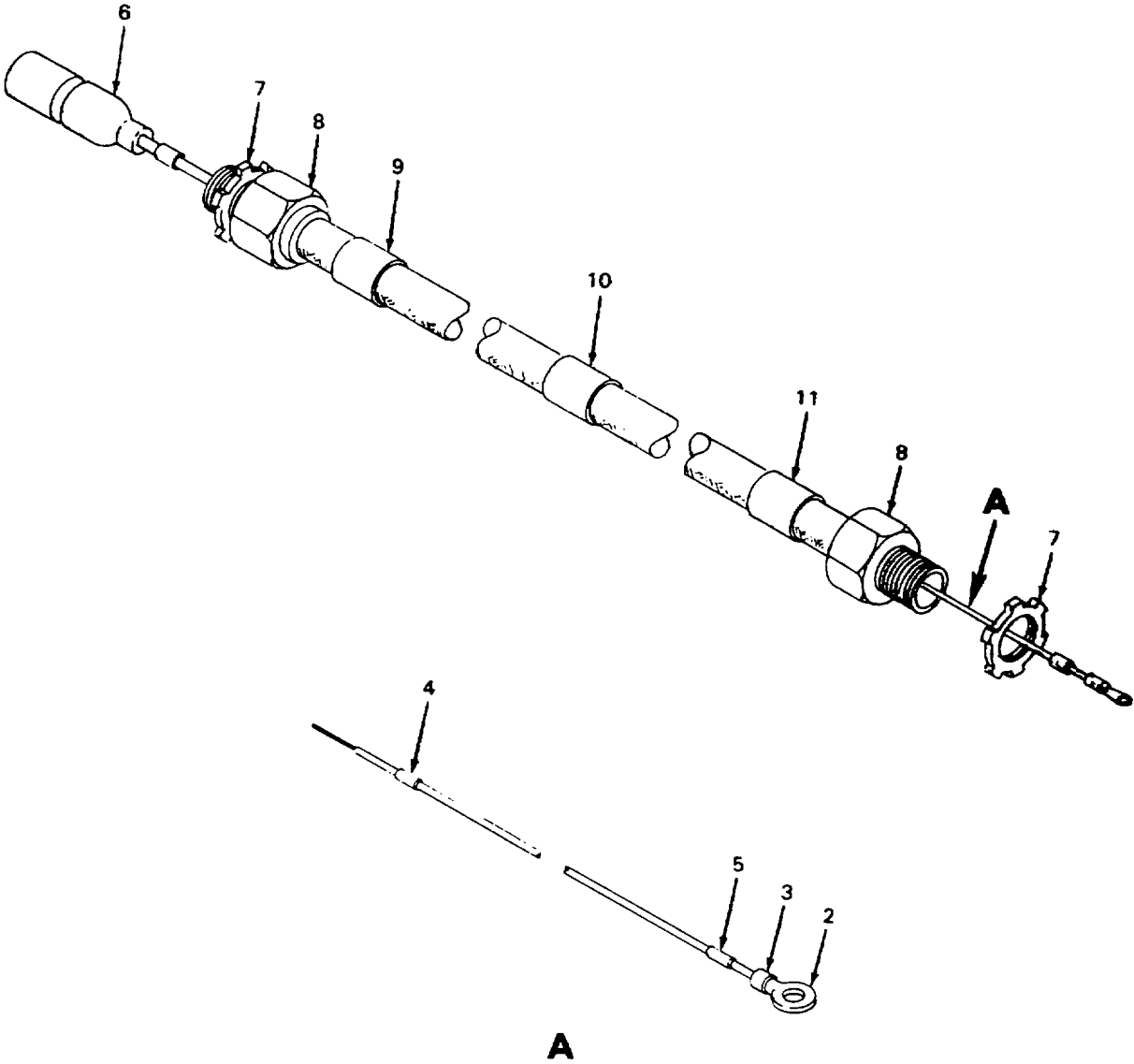

Figure 26. Cable Connection C006

SECTION II

TM 10-4320-307-24P

(1) ITEM NO	(2) SMR CODE	(3) CAGEC	(4) PART NUMBER	(5) DESCRIPTION AND USABLE ON CODES(UOC)	(6) QTY
GROUP 12 CONDUIT LAYOUT					
FIG. 26 CABLE CONNECTION C006					
1	MFFFF	0M715	0053008505-1	WIRE ASSEMBLY M/F K1010 PN..... 44A0111-12-9 CUT TO 230 CM.....	1
2	PAOZZ	96906	MS25036-112	TERMINAL,LUG	1
3	XDOZZ	06090	RNF-100-1/2TYPE2	SHIELD,HEAT SHRINK	2
4	XDOZZ	0M715	0053085038-99	MARKER,WIRING M/F 06090 PN	1
				RAYMARK 1/8 INCH	
5	XD0ZZ	0M715	0053085038-100	MARKER,WIRING M/F 06090 PN	1
				RAYMARK 1/8 INCH	
6	PAFZZ	0M715	8338568	CONNECTOR	1
7	PAOZZ	0M715	0053085027	NUT	2
8	XDFZZ	K2158	CD 10-3/8X1/2	ADAPTER	2
9	XD0ZZ	0M715	0053085004-16	MARKER,CONDUIT M/F 06383 PN..... PLM1M.....	1
10	XDOZZ	0M715	0053085004-17	MARKER,CONDUIT M/F 06383 PN..... PLM1M	1
11	XDOZZ	0M715	0053085004-18	MARKER,CONDUIT M/F 06383 PN..... PLM1M.....	1

END OF FIGURE

1
2 THRU 5

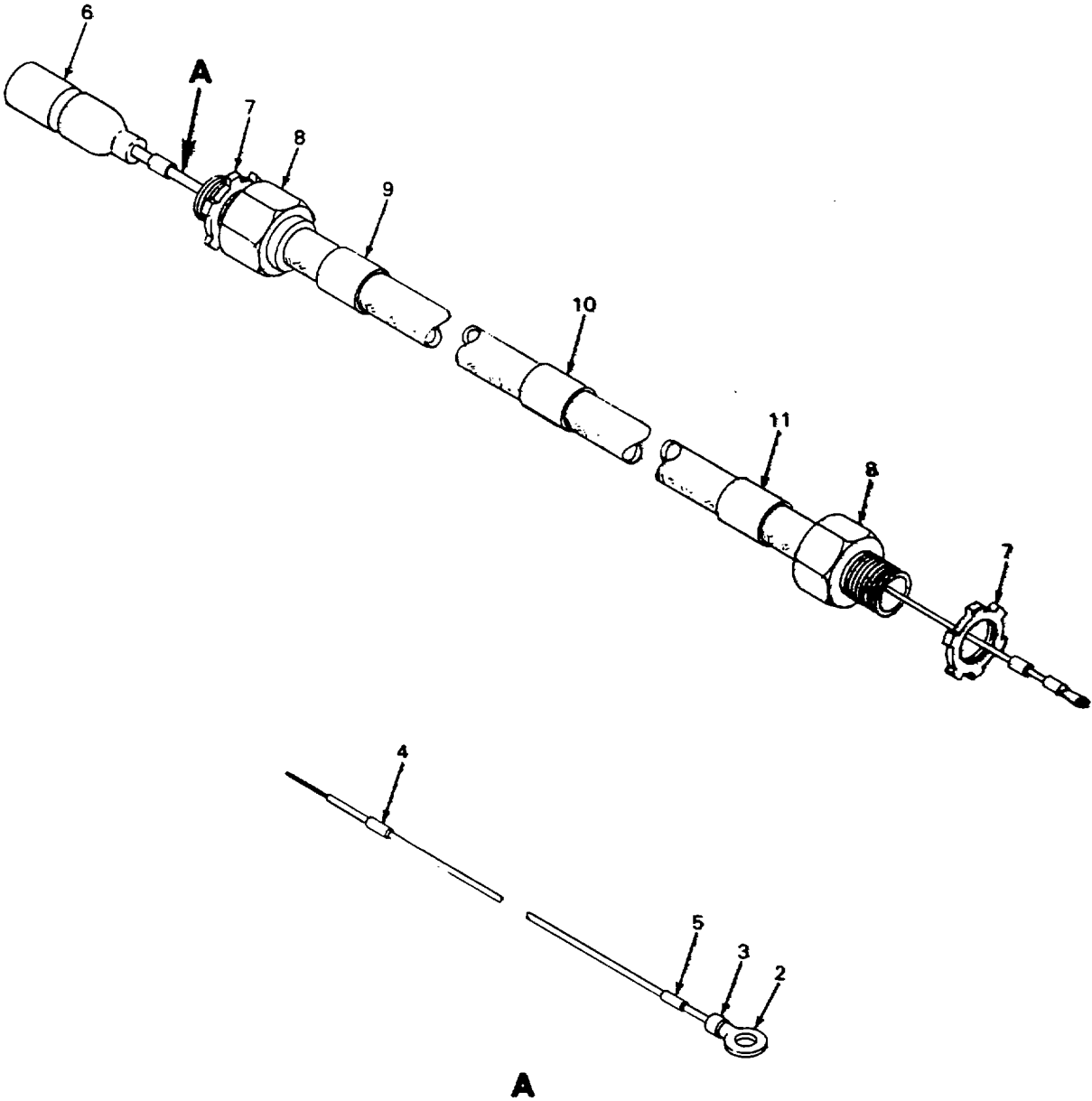

Figure 27. Cable Connection C007

SECTION II

TM 10-4320-307-24P

(1) ITEM NO	(2) SMR CODE	(3) CAGEC	(4) PART NUMBER	(5) DESCRIPTION AND USABLE ON CODES(UOC)	(6) QTY
GROUP 12 CONDUIT LAYOUT					
FIG. 27 CABLE CONNECTION C007					
1	MFFFF	0M715	0053008506-1	WIRE ASSEMBLY M/F K1010 PN..... 44A0111-12-9 CUT TO 300 CM.....	1
2	PA0ZZ	96906	MS25036-112	TERMINAL,LUG	1
3	XD0ZZ	06090	RNF-100-1/2TYPE2	SHIELD,HEAT SHRINK	2
4	XD0ZZ	0M715	0053085038-97	MARKER,WIRING M/F 06090 PN	1
5	XD0ZZ	0M715	0053085038-98	RAYMARK 1/8 INCH	1
6	PAFZZ	0M715	8338568	MARKER,WIRING M/F 06090 PN	1
7	PA0ZZ	0M715	0053085027	RAYMARK 1/8 INCH	1
8	XDFZZ	K2158	CD 10-3/8X1/2	CONNECTOR	2
9	XD0ZZ	0M715	0053085004-19	NUT	2
10	XD0ZZ	0M715	0053085004-20	ADAPTER	2
11	XD0ZZ	0M715	0053085004-21	MARKER,CONDUIT M/F 06383 PN..... PLM1M.....	1
				MARKER,CONDUIT M/F 06383 PN..... PLM1M.....	1
				MARKER,CONDUIT M/F 06383 PN..... PLM1M.....	1

END OF FIGURE

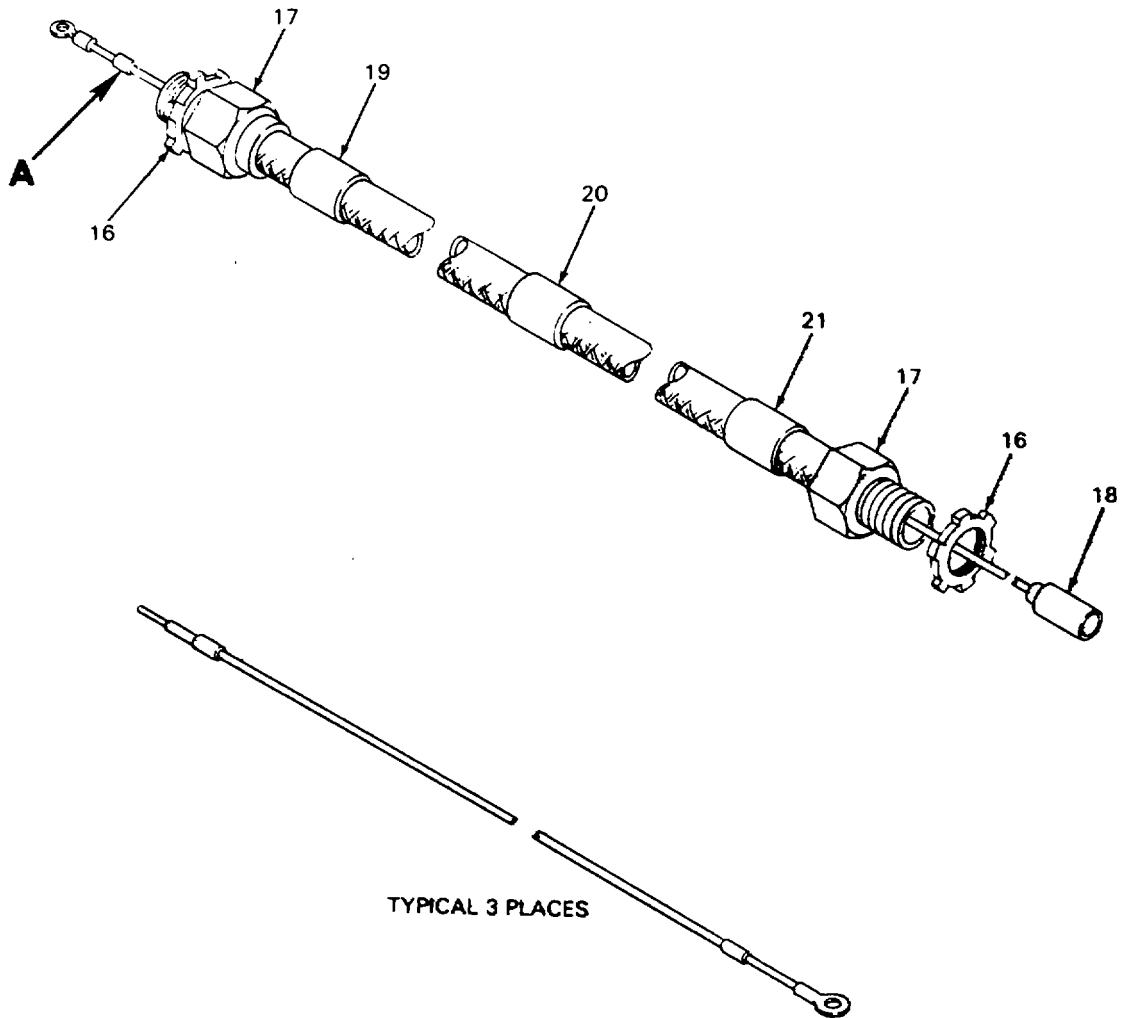

WIRE ASSY ITEM NO.	TERMINAL ITEM NO.	SHIELD ITEM NO.	LH MARKER ITEM NO.	RH MARKER ITEM NO.	CONNECTIONS	
					FROM	TO
1	2 -	3 -	4 -	- 5	2TB1-110 MP1-4+	MP1-14+ 2TB1-110
6	7 -	8 -	9 -	- 10	2-TP1-111 MP1-13-	MP1-13- 2TB1-11
11	12 -	13 -	14 -	- 15	2-TB1-12 SHIELD	SHIELD 2TB1-112

A

TM124P-73

Figure 28. Cable Connection C008

SECTION II

TM 10-4320-307-24P

(1) ITEM NO	(2) SMR CODE	(3) CAGEC	(4) PART NUMBER	(5) DESCRIPTION AND USABLE ON CODES(UOC)	(6) QTY
GROUP 12 CONDUIT LAYOUT					
FIG. 28 CABLE CONNECTION C008					
1	MFOFF	0M715	0053008507-1	WIRE ASSEMBLY M/F K1010 PN..... 44A0111-20-9 CUT TO 125 CM.....	1
2	PAOZZ	96906	MS25036-102	TERMINAL,LUG	1
3	XDOZZ	06090	RNF-100-1/2TYPE2	SHIELD,HEAT SHRINK	2
4	XDOZZ	0M715	0053085000-271	MARKER,WIRING M/F 06090 PN	1
				RAYMARK 3/32 INCH	
5	XDOZZ	0M715	0053085000-271A	MARKER,WIRING M/F 06090 PN	1
				RAYMARK 3/32 INCH	
6	MFOFF	0M715	0053008507-2	WIRE ASSEMBLY M/F K1010 PN..... 44A0111-20-9 CUT TO 125 CM.....	1
7	PAOZZ	96906	MS25036-102	TERMINAL,LUG.....	1
8	XDOZZ	06090	RNF-100-1/2TYPE2	SHIELD,HEAT SHRINK	2
9	XDOZZ	0M715	0053085000-272	MARKER,WIRING M/F 06090 PN	1
				RAYMARK 3/32 INCH	
10	XDOZZ	0M715	0053085000-272A	MARKER,WIRING M/F 06090 PN	1
				RAYMARK 3/32 INCH	
11	MFOFF	0M715	0053008507-3	WIRE ASSEMBLY M/F K1010 PN..... 44A0111-20-9 CUT TO 125 CM	1
12	PAOZZ	96906	MS25036-102	TERMINAL,LUG.....	1
13	XDOZZ	06090	RNF-100-1/2TYPE2	SHIELD,HEAT SHRINK	2
14	XDOZZ	0M715	0053085000-273	MARKER,WIRING M/F 06090 PN	1
				RAYMARK 3/32 INCH	
15	XDOZZ	0M715	0053085000-273A	MARKER,WIRING M/F 06090 PN	1
				RAYMARK 3/32 INCH	
16	PAOZZ	0M715	0053085027	NUT	2
17	XDOZZ	K2158	CD 10-3/8X1/2	ADAPTER.....	1
18	XDFZZ	0M715	0053080099	CONNECTOR	1
19	XDOZZ	0M715	0053085004-22	MARKER,CONDUIT M/F 06383 PN..... PLM1M	1
20	XDOZZ	0M715	0053085004-23	MARKER,CONDUIT M/F 06383 PN..... PLM1M	1
21	XDOZZ	0M715	0053085004-24	MARKER,CONDUIT M/F 06383 PN..... PLM1M	1

END OF FIGURE

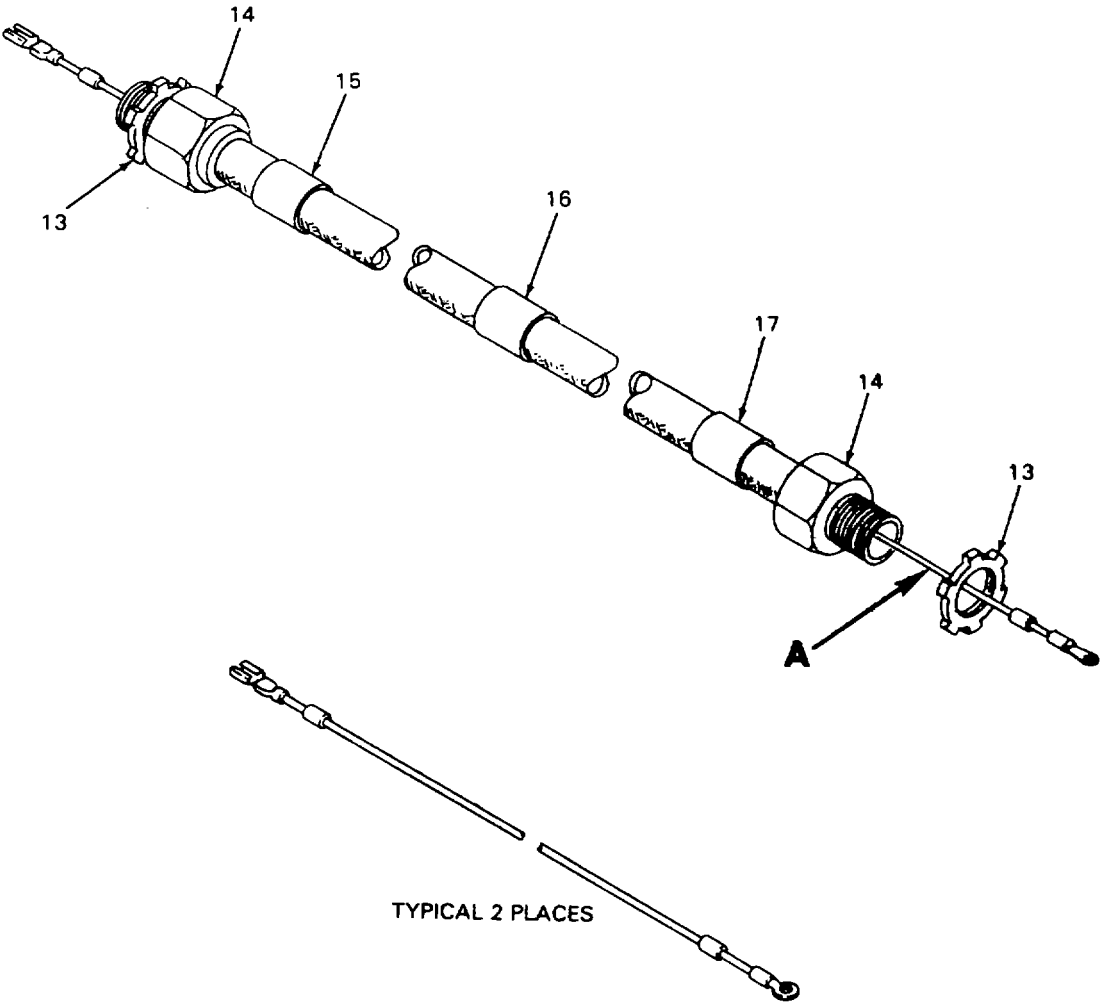

WIRE ASSY ITEM NO.	TERMINAL ITEM NO.	SHIELD ITEM NO.	LH MARKER ITEM NO.	RH MARKER ITEM NO.	CONNECTIONS	
					FROM	TO
1	2	4	5	-	TB1-41	EFC1-2
	3	4	-	6	EFC1-2	TB1-41
7	8	10	11	-	J1-B	1TB1-151
	9	10	-	12	1TB1-151	J1-B

A

Figure 29. Cable Connection C009

SECTION II

TM 10-4320-307-24P

(1) ITEM NO	(2) SMR CODE	(3) CAGEC	(4) PART NUMBER	(5) DESCRIPTION AND USABLE ON CODES(UOC)	(6) QTY
GROUP 12 CONDUIT LAYOUT					
FIG. 29 CABLE CONNECTION C009					
1	MFOFF	0M715	0053008508-1	WIRE ASSEMBLY M/F K1010 PN..... 44A0111-12-9 CUT TO 550 CM.....	1
2	XDOZZ	0M715	00053085034	FASTON	1
3	PAOZZ	96906	MS25036-112	TERMINAL,LUG	1
4	XDOZZ	06090	RNF-100-1/2TYPE2	SHIELD,HEAT SHRINK	2
5	XDOZZ	0M715	0053085038-85	MARKER,WIRING M/F 06090 PN	1
				RAYMARK 1/8 INCH	
6	XDOZZ	0M715	0053085038-86	MARKER,WIRING M/F 06090 PN	1
				RAYMARK 1/8 INCH	
7	MFOFF	0M715	0053008508-2	WIRE ASSEMBLY M/F K1010 PN..... 44A0111-12-9 CUT TO 550 CM.....	1
8	XDOZZ	0M715	0053085034	FASTON	1
9	PAOZZ	96906	MS25036-112	TERMINAL,LUG	1
10	XDOZZ	06090	RNF-100-1/2TYPE2	SHIELD,HEAT SHRINK	2
11	XDOZZ	0M715	0053085038-87	MARKER,WIRING M/F 06090 PN	1
				RAYMARK 1/8 INCH	
12	XDOZZ	0M715	0053085038-88	MARKER,WIRING M/F 06090 PN	1
				RAYMARK 1/8 INCH	
13	PAOZZ	0M715	0053085027	NUT	2
14	XDFZZ	K2158	CD 10-3/8X1/2	ADAPTER	2
15	XDOZZ	0M715	0053085004-25	MARKER,CONDUIT M/F 06383 PN..... PLM1M.....	1
16	XDOZZ	0M715	0053085004-26	MARKER,CONDUIT M/F 06383 PN..... PLM1M.....	1
17	XDOZZ	0M715	0053085004-27	MARKER,CONDUIT M/F 06383 PN..... PLM1M	1

END OF FIGURE

1
2 THRU 5

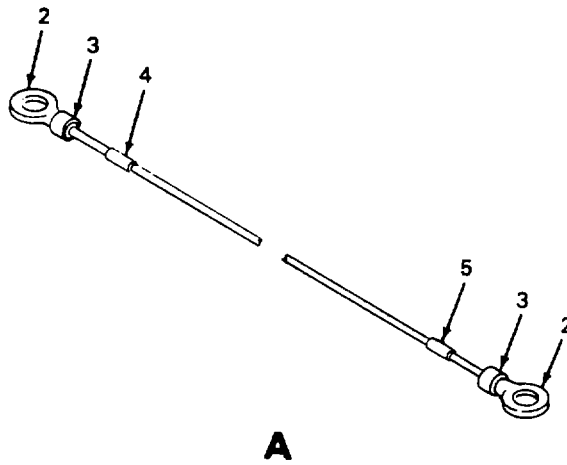
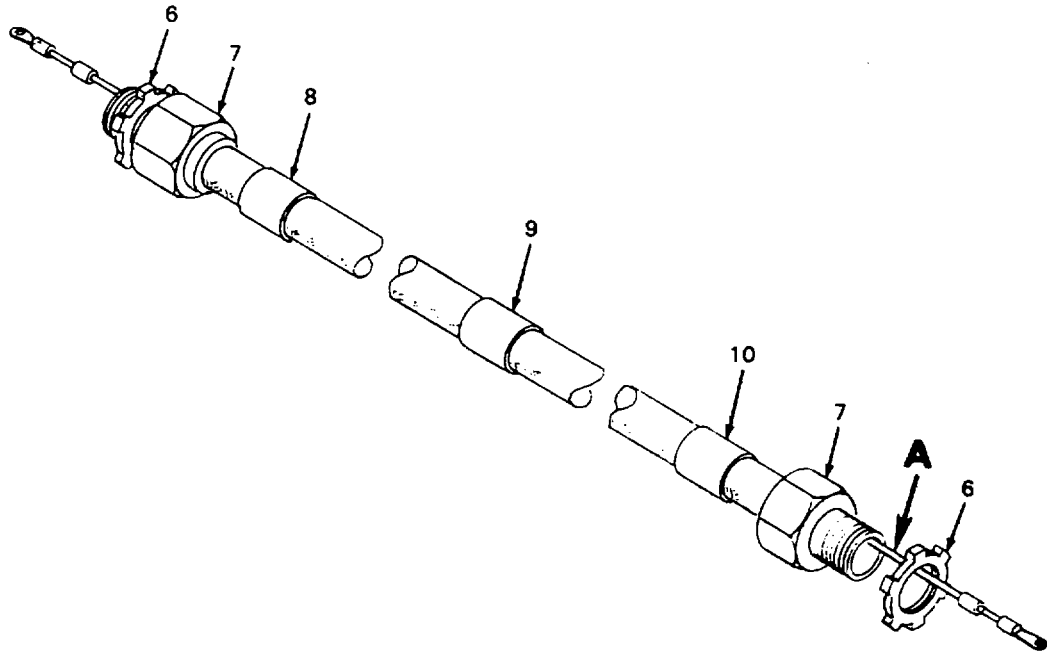

Figure 30. Cable Connection C010

SECTION II

TM 10-4320-307-24P

(1) ITEM NO	(2) SMR CODE	(3) CAGEC	(4) PART NUMBER	(5) DESCRIPTION AND USABLE ON CODES(UOC)	(6) QTY
GROUP 12 CONDUIT LAYOUT					
FIG. 30 CABLE CONNECTION C010					
1	MFOFF	0M715	0053008509-1	WIRE ASSEMBLY M/F K1010 PN..... 44A0111-12-9 CUT TO 550 CM.....	1
2	PAOZZ	96906	MS25036-112	TERMINAL,LUG	2
3	XDOZZ	06090	RNF-100-1/2TYPE2	SHIELD,HEAT SHRINK	2
4	XDOZZ	0M715	0053085038-89	MARKER,WIRING M/F 06090 PN	1
				RAYMARK 1/8 INCH	
5	XDOZZ	0M715	0053085038-90	MARKER,WIRING M/F 06090 PN	1
				RAYMARK 1/8 INCH	
6	PAOZZ	0M715	0053085027	NUT	2
7	XDFZZ	K2158	CD 10-3/8X1/2	ADAPTER	2
8	XDOZZ	0M715	0053085004-28	MARKER,CONDUIT M/F 06383 PN.....	1
				PLM1M	
9	XDOZZ	0M715	0053085004-29	MARKER,CONDUIT M/F 06383 PN.....	1
				PLM1M.....	
10	XDOZZ	0M715	0053085004-30	MARKER,CONDUIT M/F 06383 PN.....	1
				PLM1M	

END OF FIGURE

1
2 THRU 6

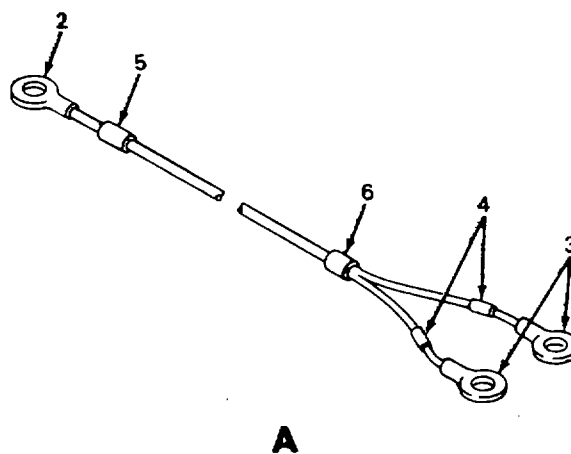
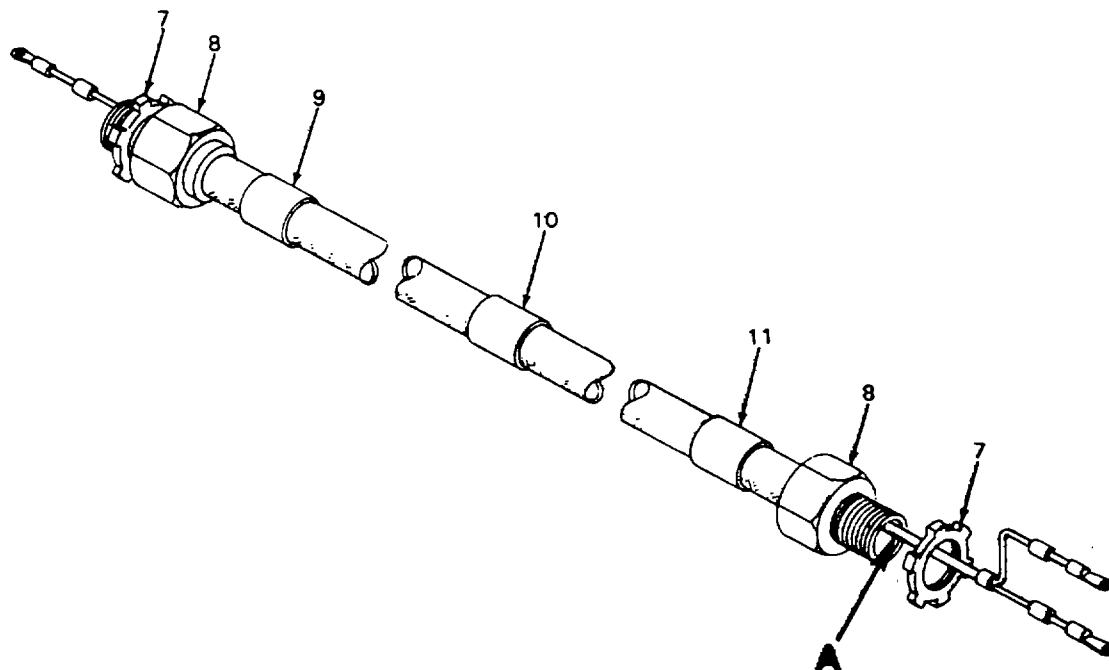

Figure 31. Cable Connection CO11

SECTION II

TM 10-4320-307-24P

(1) ITEM NO	(2) SMR CODE	(3) CAGEC	(4) PART NUMBER	(5) DESCRIPTION AND USABLE ON CODES(UOC)	(6) QTY
GROUP 12 CONDUIT LAYOUT					
FIG. 31 CABLE CONNECTION C011					
1	MFOFF	0M715	0053008510-1	WIRE ASSEMBLY M/F 06090 PN..... 44A0811-8-9 CUT TO 360 CM.....	1
2	PAOZZ	96906	MS25036-116	TERMINAL,LUG	1
3	PAOZZ	96906	MS25036-112	TERMINAL,LUG	2
4	XDOZZ	06090	RNF-100-1/2TYPE2	SHIELD,HEAT SHRINK	2
5	XDOZZ	0M715	0053085035-11	MARKER,WIRE M/F 06090 PN..... RAYMARK 1/4 INCH	1
6	XDOZZ	0M715	0053085035-12	MARKER,WIRE M/F 06090 PN..... RAYMARK 1/4 INCH	1
7	PAOZZ	0M715	0053085027	NUT	2
8	XDFZZ	K2158	CD 10-3/8X1/2	ADAPTER	2
9	XDOZZ	0M715	0053085004-31	MARKER,CONDUIT M/F 06383 PN..... PLM1M	1
10	XDOZZ	0M715	0053085004-32	MARKER,CONDUIT M/F 06383 PN..... PLM1M.....	1
11	XDOZZ	0M715	0053085004-33	MARKER,CONDUIT M/F 06383 PN..... PLM1M.....	1

END OF FIGURE

1
2 THRU 6

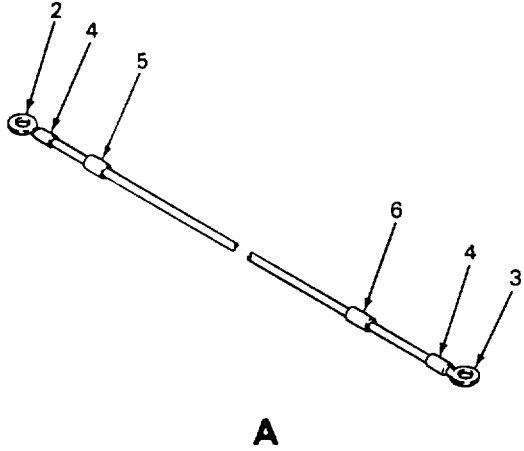
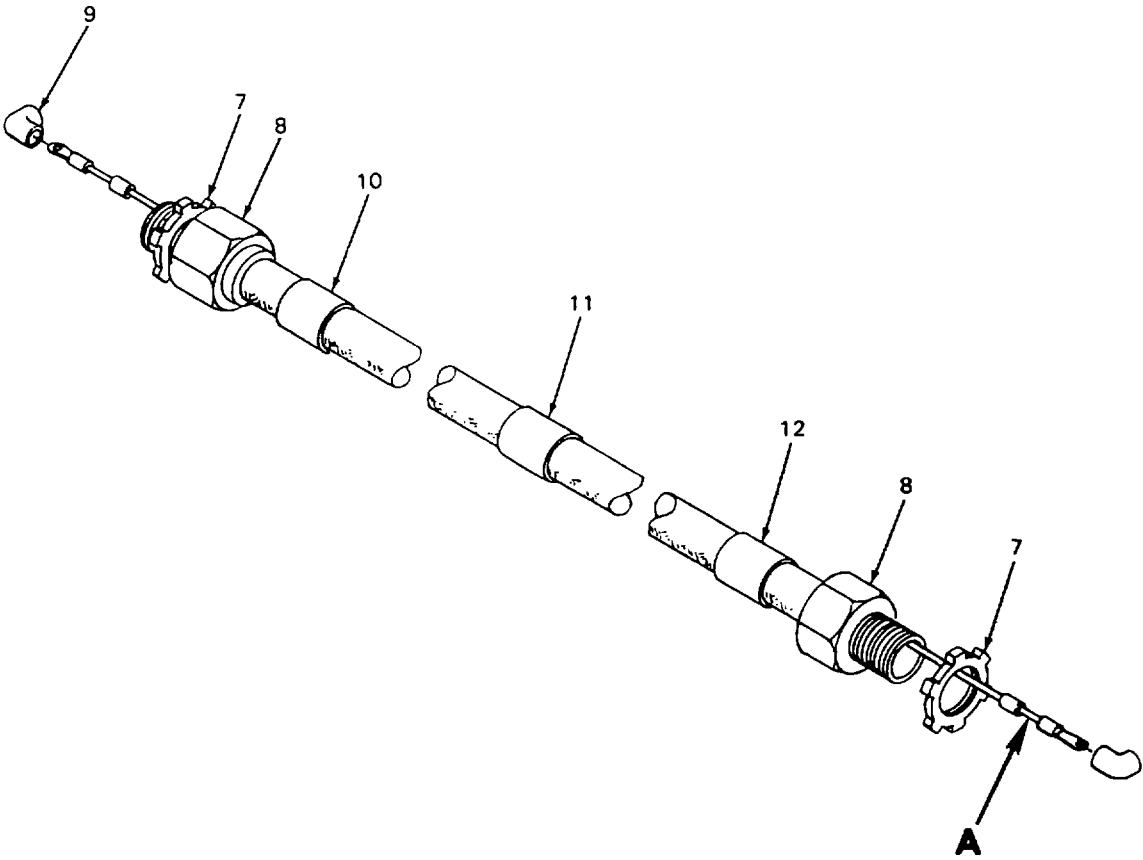

Figure 32. Cable Connection C012

SECTION II

TM 10-4320-307-24P

(1) ITEM NO	(2) SMR CODE	(3) CAGEC	(4) PART NUMBER	(5) DESCRIPTION AND USABLE ON CODES(UOC)	(6) QTY
GROUP 12 CONDUIT LAYOUT					
FIG. 32 CABLE CONNECTION C012					
1	MFOFF	0M715	0053008511-1	WIRE ASSEMBLY M/F A2683 PN..... 0053085018 CUT TO 270 CM.....	1
2	PAOZZ	96906	MS25036-136	TERMINAL,LUG	1
3	PAOZZ	96906	MS25036-135	TERMINAL,LUG	1
4	XDOZZ	06090	RNF-100-1/2TYPE2	SHIELD,HEAT SHRINK	2
5	XDOZZ	0M715	0053085036-4	MARKER,WIRE M/F 06090 PN..... RAYMARK 3/4 INCH.	1
6	XDOZZ	0M715	0053085036-5	MARKER,WIRE M/F 06090 PN..... RAYMARK 3/4 INCH	1
7	PAOZZ	0M715	0053085030	NUT	2
8	XDFZZ	K2158	CD 10-1-C	ADAPTER	2
9	XDOZZ	K1010	222K163-25S-G01	CLAMP,PROTECTION	1
10	XDOZZ	0M715	0053085039-1	MARKER,CONDUIT M/F 06383 P/N..... PLM2S	1
11	XDOZZ	0M715	0053085039-2	MARKER,CONDUIT M/F 06383 P/N..... PLM2S.....	1
12	XDOZZ	0M715	0053085039-3	MARKER,CONDUIT M/F 06383 P/N..... PLM2S.....	1

END OF FIGURE

1
2 THRU 6

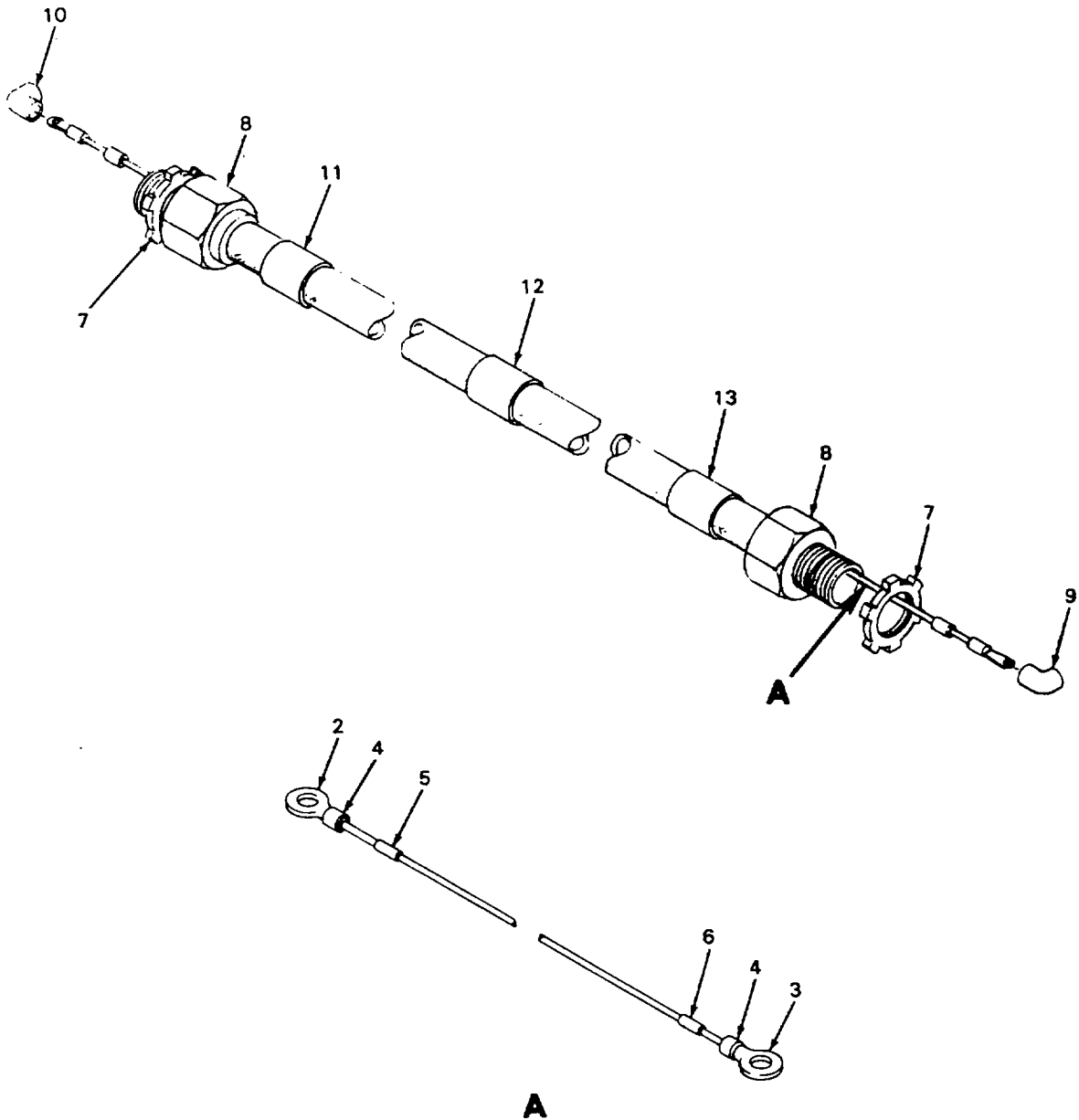

Figure 33. Cable Connection C014

SECTION II

TM 10-4320-307-24P

(1) ITEM NO	(2) SMR CODE	(3) CAGEC	(4) PART NUMBER	(5) DESCRIPTION AND USABLE ON CODES(UOC)	(6) QTY
GROUP 12 CONDUIT LAYOUT					
FIG. 33 CABLE CONNECTION C014					
1	MFOFF	0M715	0053008513-1	WIRE ASSEMBLY M/F 06090 PN..... 44A0811-8-9 CUT TO 120 CM.....	1
2	PAOZZ	96906	MS25036-116	TERMINAL,LUG	1
3	PAOZZ	96906	MS25036-118	TERMINAL,LUG	1
4	XDOZZ	06090	RNF-100-1/2TYPE2	SHIELD,HEAT SHRINK	2
5	XDOZZ	0M715	0053085035-1	MARKER,WIRE M/F 06090 PN..... RAYMARK 1/4 INCH	1
6	XDOZZ	0M715	0053085035-2	MARKER,WIRE M/F 06090 PN..... RAYMARK 1/4 INCH	1
7	PAOZZ	0M715	0053085027	NUT	2
8	XDFZZ	K2158	CD 10-3/8X1/2	ADAPTER	2
9	XDOZZ	K1010	222K163-25S-G01	CLAMP,PROTECTION	1
10	XDOZZ	K1010	222K132-25S-G01	CLAMP,PROTECTION	1
11	XDOZZ	0M715	0053085004-34	MARKER,CONDUIT M/F 06383 PN..... PLM1M	1
12	XDOZZ	0M715	0053085004-35	MARKER,CONDUIT M/F 06383 PN..... PLM1M.....	1
13	XDOZZ	0M715	0053085004-35A	MARKER,CONDUIT M/F 06383 PN..... PLM1M.....	1

END OF FIGURE

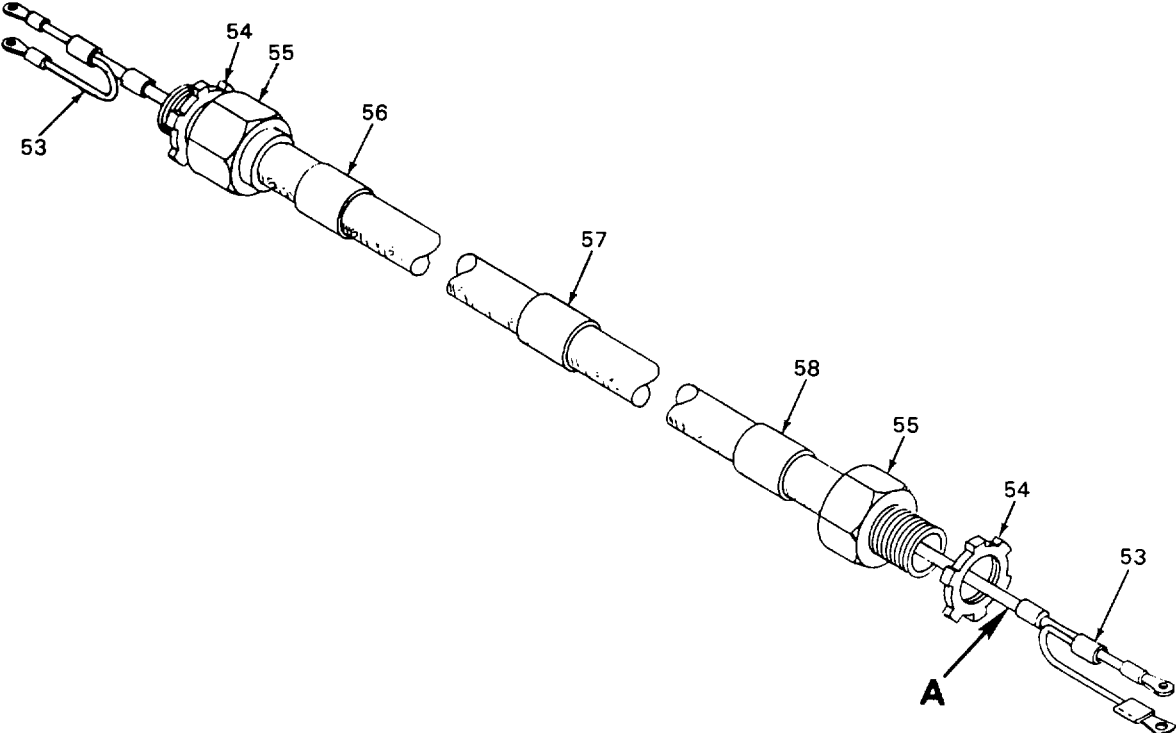

TM124P-79.1

Figure 34. Cable Connection C015 (Sheet 1 of 2)

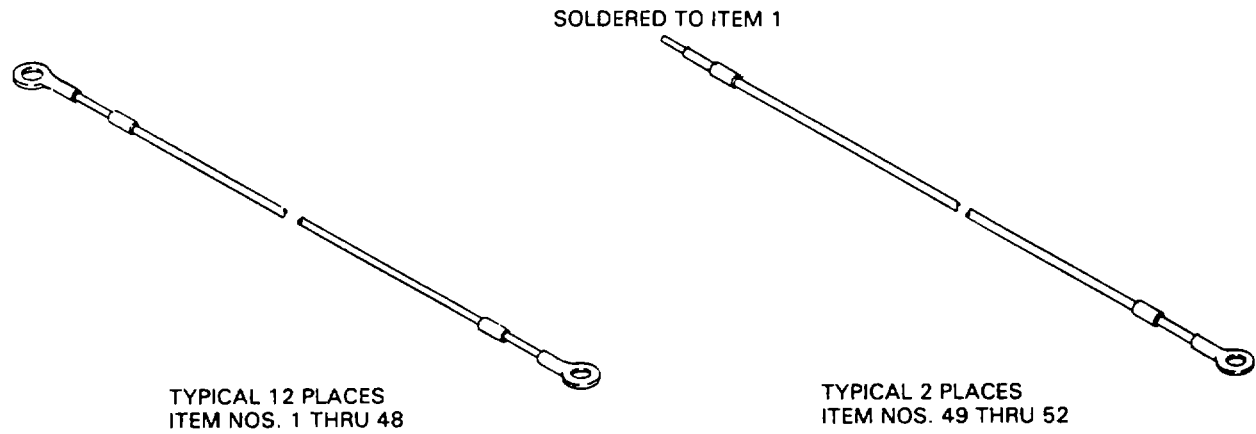

WIRE ASSY ITEM NO.	TERMINAL ITEM NO.	LH MARKER ITEM NO.	RH MARKER ITEM NO.	CONNECTIONS	
				FROM	TO
1	2 -	3 -	- 4	TB1-19 1TB1-159	1TB1-159 TB1-19
5	6 -	7 -	- 8	TB1-17 1TB1-160	TB1-160 TB1-17
9	10 -	11 -	- 12	TB1-22 1TB1-161	1TB1-161 TB1-22
13	14 -	15 -	- 16	TB1-21 1TB1-162	1TB1-162 TB1-21
17	18 -	19 -	- 20	TB1-35 1TB1-150	1TB1-150 TB1-35
21	22 -	23 -	- 24	TB1-36 1TB1-151	1TB1-151 TB1-36
25	26 -	27 -	- 28	TB1-37 1TB1-152	1TB1-152 TB1-37
29	30 -	31 -	- 32	TB1-38 1TB1-153	1TB1-153 TB1-38
33	34 -	35 -	- 36	TB1-31 1TB1-155	1TB1-155 TB1-31
37	38 -	39 -	- 40	TB1-32 1TB1-156	1TB1-156 TB1-32
41	42 -	43 -	- 44	TB1-33 1TB1-157	1TB1-157 TB1-33
45	46 -	47 -	- 48	TB1-34 1TB1-158	1TB1-158 TB1-34
49	50 -	- -	- -	TB1-19 TB1-20	TB1-20 TB1-19
51	52 -	- -	- -	TB1-17 TB1-18	TB1-18 TB1-17

A

Figure 34. Cable Connection C015 (Sheet 2 of 2)

SECTION II

TM 10-4320-307-24P

(1) ITEM NO	(2) SMR CODE	(3) CAGEC	(4) PART NUMBER	(5) DESCRIPTION AND USABLE ON CODES(UOC)	(6) QTY
GROUP 12 CONDUIT LAYOUT					
FIG. 34 CABLE CONNECTION C015					
1	MFOFF	0M715	0053008514-1	WIRE ASSEMBLY M/F K1010 PN..... 44A0111-20-9 CUT TO 303 CM.....	1
2	PAOZZ	96906	MS25036-102	TERMINAL,LUG	2
3	XDOZZ	0M715	0053085000-169	MARKER,WIRING M/F 06090 PN	1
				RAYMARK 3/32 INCH	
4	XDOZZ	0M715	0053085000-170	MARKER,WIRING M/F 06090 PN	1
				RAYMARK 3/32 INCH	
5	MFOFF	0M715	0053008514-2	WIRE ASSEMBLY M/F K1010 PN..... 44A0111-20-9 CUT TO 303 CM.....	1
6	PAOZZ	96906	MS25036-102	TERMINAL,LUG	2
7	XDOZZ	0M715	0053085000-171	MARKER,WIRING M/F 06090 PN	1
				RAYMARK 3/32 INCH	
8	XDOZZ	0M715	0053085000-172	MARKER,WIRING M/F 0609'0 PN.....	1
				RAYMARK 3/32 INCH	
9	MFOFF	0M715	0053008514-3	WIRE ASSEMBLY M/F K1010 PN..... 44A0111-20-9 CUT TO 303 CM.....	1
10	PAOZZ	96906	MS25036-102	TERMINAL,LUG	2
11	XDOZZ	0M715	0053085000-173	MARKER,WIRING M/F 06090 PN	1
				RAYMARK 3/32 INCH	
12	XDOZZ	0M715	0053085000-174	MARKER,WIRING M/F 06090 PN	1
				RAYMARK 3/32 INCH	
13	MFOFF	0M715	0053008514-4	WIRE ASSEMBLY M/F K1010 PN..... 44A0111-20-9 CUT TO 303 CM.....	1
14	PAOZZ	96906	MS25036-102	TERMINAL,LUG	2
15	XDOZZ	0M715	0053085000-175	MARKER,WIRING M/F 06090 PN	1
				RAYMARK 3/32 INCH	
16	XDOZZ	0M715	0053085000-176	MARKER,WIRING M/F 06090 PN	1
				RAYMARK 3/32 INCH	
17	MFOFF	0M715	0053008514-5	WIRE ASSEMBLY M/F K1010 PN..... 44A1111-20-9-9 CUT TO 303 CM.....	1
18	PAOZZ	96906	MS25036-102	TERMINAL,LUG	2
19	XDOZZ	0M715	0053085038-65	MARKER,WIRING M/F 06090 PN	1
				RAYMARK 1/8 INCH	
20	XDOZZ	0M715	0053085038-66	MARKER,WIRING M/F 06090 PN	1
				RAYMARK 1/8 INCH	
21	MFOFF	0M715	0053008514-6	WIRE ASSEMBLY M/F K1010 PN..... 44A1111-20-9-9 CUT TO 303 CM.....	1
22	PAOZZ	96906	MS25036-102	TERMINAL,LUG	2
23	XDOZZ	0M715	0053085038-67	MARKER,WIRING M/F 06090 PN	1
				RAYMARK 1/8 INCH	
24	XDOZZ	0M715	0053085038-68	MARKER,WIRING M/F 06090 PN	1
				RAYMARK 1/8 INCH	
25	MFOFF	0M715	0053008514-7	WIRE ASSEMBLY M/F K1010 PN..... 44A1111-20-9-9 CUT TO 303 CM.....	1
26	PAOZZ	96906	MS25036-102	TERMINAL,LUG	2
27	XDOZZ	0M715	0053085038-69	MARKER,WIRING M/F 06090 PN	1
				RAYMARK 1/8 INCH	
28	XDOZZ	0M715	0053085038-70	MARKER,WIRING M/F 06090 PN	1

SECTION II

TM 10-4320-307-24P

(1) ITEM NO	(2) SMR CODE	(3) CAGEC	(4) PART NUMBER	(5) DESCRIPTION AND USABLE ON CODES(UOC)	(6) QTY
29	MFOFF	0M715	0053008514-8	RAYMARK 1/8 INCH WIRE ASSEMBLY M/F K1010 PN..... 44A1111-20-9-9 CUT TO 303 CM.....	1
30	PAOZZ	96906	MS25036-102	TERMINAL,LUG	2
31	XDOZZ	0M715	0053085038-71	MARKER,WIRING M/F 06090 PN	1
32	XDOZZ	0M715	0053085038-72	RAYMARK 1/8 INCH MARKER,WIRING M/F 06090 PN	1
33	MFOFF	0M715	0053008514-9	RAYMARK 1/8 INCH WIRE ASSEMBLY M/F K1010 PN..... 44A1111-20-9-9 CUT TO 303 CM.....	1
34	PAOZZ	96906	MS25036-102	TERMINAL,LUG	2
35	XDOZZ	0M715	0053085038-73	MARKER,WIRING M/F 06090 PN	1
36	XDOZZ	0M715	0053085038-74	RAYMARK 1/8 INCH MARKER,WIRING M/F 06090 PN	1
37	MFOFF	0M715	0053008514-10	RAYMARK 1/8 INCH WIRE ASSEMBLY M/F K1010 PN..... 44A1111-20-9-9 CUT TO 303 CM.....	1
38	PAOZZ	96906	MS25036-102	TERMINAL,LUG	2
39	XDOZZ	0M715	0053085038-75	MARKER,WIRING M/F 06090 PN	1
40	XDOZZ	0M715	0053085038-76	RAYMARK 1/8 INCH MARKER,WIRING M/F 06090 PN	1
41	MFOFF	0M715	0053008514-11	RAYMARK 1/8 INCH WIRE ASSEMBLY M/F K1010 PN..... 44A1111-20-9-9 CUT TO 303 CM.....	1
42	PAOZZ	96906	MS25036-102	TERMINAL,LUG	2
43	XDOZZ	0M715	0053085038-77	MARKER,WIRING M/F 06090 PN	1
44	XDOZZ	0M715	0053085038-78	RAYMARK 1/8 INCH MARKER,WIRING M/F 06090 PN	1
45	MFOFF	0M715	0053008514-12	RAYMARK 1/8 INCH WIRE ASSEMBLY M/F K1010 PN..... 44A1111-20-9-9 CUT TO 303 CM.....	1
46	PAOZZ	96906	MS25036-102	TERMINAL,LUG.....	2
47	XDOZZ	0M715	0053085038-79	MARKER,WIRING M/F 06090 PN	1
48	XDOZZ	0M715	0053085038-80	RAYMARK 1/8 INCH MARKER,WIRING M/F 06090 PN	1
49	MFOFF	0M715	0053008514-13	RAYMARK 1/8 INCH WIRE ASSEMBLY M/F K1010 PN..... 44A0111-24-4 CUT TO LENGHT AR.....	1
50	PAOZO	96906	MS25036-106	TERMINAL,LUG.....	1
51	MFOFF	0M715	0053008514-14	WIRE ASSEMBLY M/F K1010 PN..... 44A0111-24-4 CUT TO LENGTH AR.....	1
52	PAOZO	96906	MS25036-106	TERMINAL,LUG	1
53	XDOZZ	F6220	D142-51	THERMOFIT	16
54	PAOZZ	0M715	0053085027	NUT	2
55	XDFZZ	K2158	CD 10-3/8X1/2	ADAPTER	2
56	XDOZZ	0M715	0053085004-36	MARKER,CONDUIT M/F 06383 PN..... PLM1M	1
57	XDOZZ	0M715	0053085004-37	MARKER,CONDUIT M/F 06383 PN..... PLM1M.....	1
58	XDOZZ	0M715	0053085004-38	MARKER,CONDUIT M/F 06383 PN..... PLM1M	1

END OF FIGURE

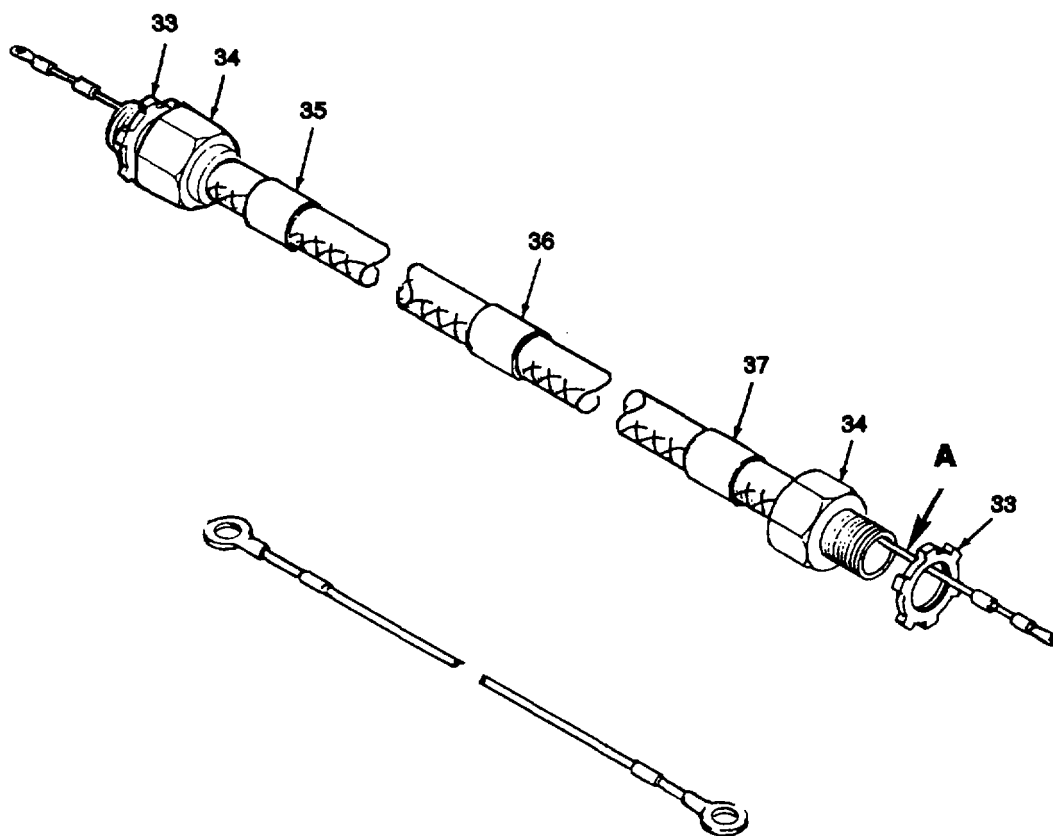

TYPICAL 8 PLACES

WIRE ASSY ITEM NO.	TERMINAL ITEM NO.	LH MARKER ITEM NO.	RH MARKER ITEM NO.	CONNECTIONS	
				FROM	TO
1	2	3	-	TB1-46	2TB1-109
	2	-	4	2TB1-109	TB1-46
5	6	7	-	TB1-45	2TB1-108
	6	-	8	2TB1-108	TB1-45
9	10	11	-	TB1-44	2TB1-109
	10	-	12	2TB1-107	TB1-44
13	14	15	-	TB1-13	2TB1-105
	14	-	16	2TB1-105	TB1-13
17	18	19	-	TB1-14	2TB1-104
	18	-	20	2TB1-104	TB1-14
21	22	23	-	TB1-23	2TB1-103
	22	-	24	2TB1-103	TB1-23
25	26	27	-	TB1-16	2TB1-102
	26	-	28	2TB1-102	TB1-16
29	30	31	-	TB1-15	2TB1-101
	30	-	32	2TB1-101	TB1-15

A

Figure 35. Cable Connections C016.

(1) ITEM NO	(2) SMR CODE	(3) CAGEC	(4) PART NUMBER	(5) DESCRIPTION AND USABLE ON CODES(UOC)	(6) QTY
GROUP 12 CONDUIT LAYOUT					
FIG. 35 CABLE CONNECTION C016					
1	MFOFF	0M715	0053008515-1	WIRE ASSEMBLY M/F K1010 PN..... 44A0111-20-9 CUT TO 465 CM.....	1
2	PAOZZ	96906	MS25036-102	TERMINAL,LUG	2
3	XDOZZ	0M715	0053085000-223	MARKER,WIRING M/F 06090 PN	1
				RAYMARK 3/32 INCH	
4	XDOZZ	0M715	0053085000-224	MARKER,WIRING M/F 06090 PN	1
				RAYMARK 3/32 INCH	
5	MFOFF	0M715	0053008515-2	WIRE ASSEMBLY M/F K1010 PN..... 44A0111-20-9 CUT TO 465 CM.....	1
6	PAOZZ	96906	MS25036-102	TERMINAL,LUG	2
7	XDOZZ	0M715	0053085000-225	MARKER,WIRING M/F 06090 PN	1
				RAYMARK 3/32 INCH	
8	XDOZZ	0M715	0053085000-226	MARKER,WIRING M/F 06090 PN	1
				RAYMARK 3/32 INCH	
9	MFOFF	0M715	0053008515-3	WIRE ASSEMBLY M/F K1010 PN..... 44A0111-20-9 CUT TO 465 CM.....	1
10	PAOZZ	96906	MS25036-102	TERMINAL,LUG	2
11	XDOZZ	0M715	0053085000-227	MARKER,WIRING M/F 06090 PN	1
				RAYMARK 3/32 INCH	
12	XDOZZ	0M715	0053085000-228	MARKER,WIRING M/F 06090 PN	1
				RAYMARK 3/32 INCH	
13	MFOFF	0M715	0053008515-4	WIRE ASSEMBLY M/F K1010 PN..... 44A0111-20-9 CUT TO 465 CM.....	1
14	PAOZZ	96906	MS25036-102	TERMINAL,LUG	2
15	XDOZZ	0M715	0053085000-229	MARKER,WIRING M/F 06090 PN	1
				RAYMARK 3/32 INCH	
16	XDOZZ	0M715	0053085000-230	MARKER,WIRING M/F 06090 PN	1
				RAYMARK 3/32 INCH	
17	MFOFF	0M715	0053008515-5	WIRE ASSEMBLY M/F K101010 PN..... 44A0111-20-9 CUT TO 465 CM.....	1
18	PAOZZ	96906	MS25036-102	TERMINAL,LUG	2
19	XDOZZ	0M715	0053085000-231	MARKER,WIRING M/F 06090 PN	1
				RAYMARK 3/32 INCH	
20	XDOZZ	0M715	0053085000-232	MARKER,WIRING M/F 06090 PN	1
				RAYMARK 3/32 INCH	
21	MFOFF	0M715	0053008515-6	WIRE ASSEMBLY M/F K1010 PN..... 44A0111-20-9 CUT TO 465 CM.....	1
22	PAOZZ	96906	MS25036-102	TERMINAL,LUG	2
23	XDOZZ	0M715	0053085000-233	MARKER,WIRING M/F 06090 PN	1
				RAYMARK 3/32 INCH	
24	XDOZZ	0M715	0053085000-234	MARKER,WIRING M/F 06090 PN	1
				RAYMARK 3/32 INCH	
25	MFOFF	0M715	0053008515-7	WIRE ASSEMBLY M/F K1010 PN..... 44A0111-20-9 CUT TO 465 CM.....	1
26	PAOZZ	96906	MS25036-102	TERMINAL,LUG	2
27	XDOZZ	0M715	0053085000-235	MARKER,WIRING M/F 06090 PN	1
				RAYMARK 3/32 INCH	
28	PAOZZ	0M715	0053085000-236	MARKER,WIRING M/F 06090 PN	1

SECTION II

TM 10-4320-307-24P

(1) ITEM NO	(2) SMR CODE	(3) CAGEC	(4) PART NUMBER	(5) DESCRIPTION AND USABLE ON CODES(UOC)	(6) QTY
29	MFOFF	0M715	0053008515-8	RAYMARK 3/32 INCH	
				WIRE ASSEMBLY M/F K1010 PN.....	1
				44A0111-20-9 CUT TO 465 CM.....	
30	PAOZZ	96906	MS25036-102	TERMINAL,LUG	2
31	XDOZZ	0M715	0053085000-237	MARKER,WIRING M/F 06090 PN	1
				RAYMARK 3/32 INCH	
32	XDOZZ	0M715	0053085000-238	MARKER,WIRING M/F 06090 PN	1
				RAYMARK 3/32 INCH	
33	PAOZZ	0M715	0053085027	NUT	2
34	XDFZZ	K2158	CD 10-3/8X1/2	ADAPTER	2
35	XDOZZ	0M715	0053085004-39	MARKER,CONDUIT M/F 06383 PN.....	1
				PLM1M.....	
36	XDOZZ	0M715	0053085004-40	MARKER,CONDUIT M/F 06383 PN.....	1
				PLM1M.....	
37	XDOZZ	0M715	0053085004-41	MARKER,CONDUIT M/F 06383 PN.....	1
				PLM1M.....	

END OF FIGURE

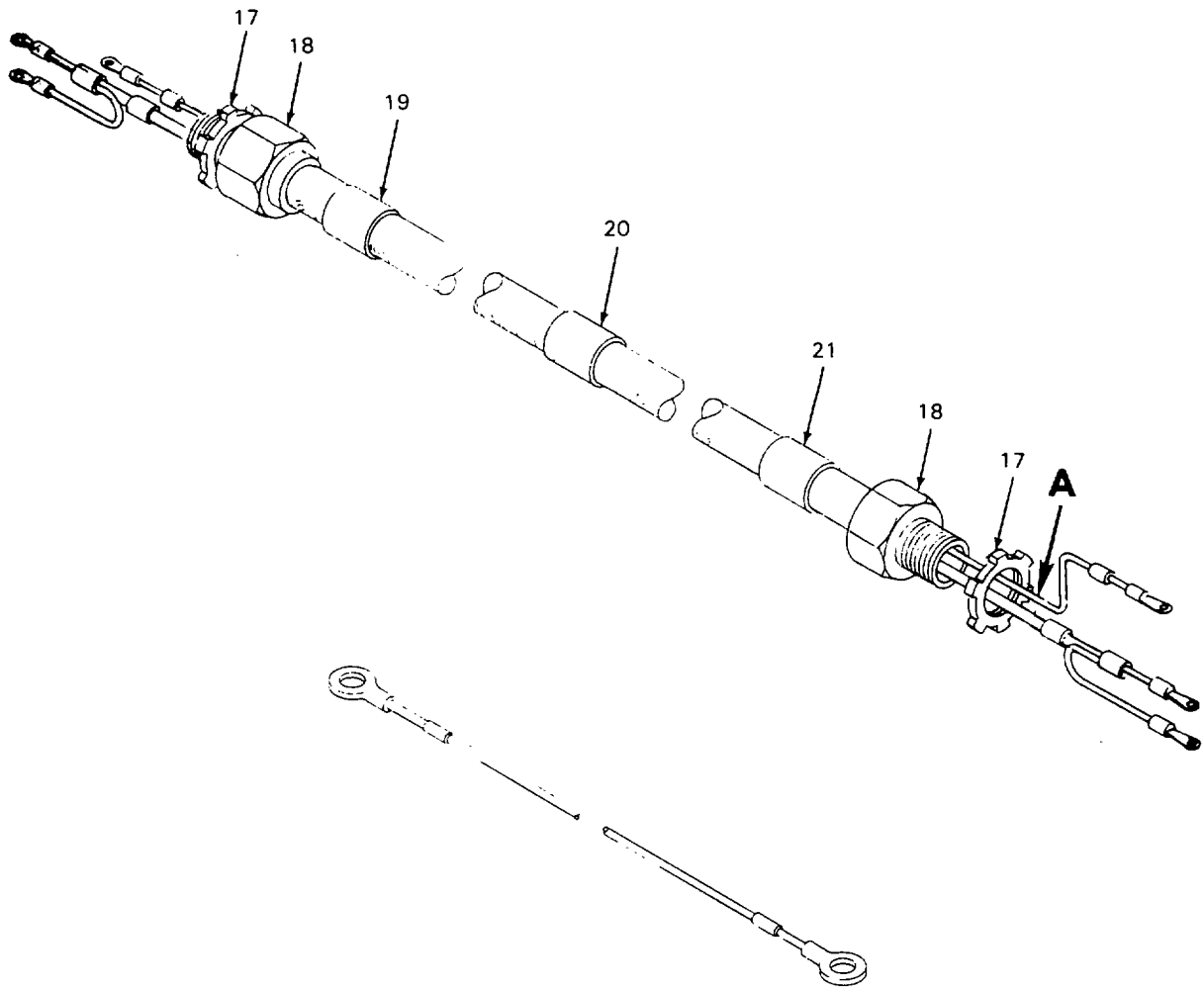

TYPICAL 4 PLACES

WIRE ASSY ITEM NO.	TERMINAL ITEM NO.	LH MARKER ITEM NO.	RH MARKER ITEM NO.	CONNECTIONS	
				FROM	TO
1	2	3	-	TB1-28	2TB1-116
	2	-	4	2TB1-116	TB1-28
5	6	7	-	TB1-27	2TB1-114
	6	-	8	2TB1-114	TB1-27
9	10	11	-	TB1-39	2TB1-111
	10	-	12	2TB1-111	TB1-39
13	14	15	-	TB1-40	2TB1-110
	14	-	16	2TB1-110	TB1-40

A

Figure 36. Cable Connection C017

SECTION II

TM 10-4320-307-24P

(1) ITEM NO	(2) SMR CODE	(3) CAGEC	(4) PART NUMBER	(5) DESCRIPTION AND USABLE ON CODES(UOC) GROUP 12 CONDUIT LAYOUT FIG. 36 CABLE CONNECTION C017	(6) QTY
1	MFOFF	0M715	0053008516-1	WIRE ASSEMBLY M/F K1010 PN..... 44A0111-12-9 CUT TO 300 CM.....	1
2	PAOZZ	96906	MS25036-112	TERMINAL,LUG	2
3	XDOZZ	0M715	0053085038-93	MARKER,WIRING M/F 06090 PN	1
				RAYMARK 1/8 INCH	
4	XDOZZ	0M715	0053085038-94	MARKER,WIRING M/F 06090 PN	1
				RAYMARK 1/8 INCH	
5	MFOFF	0M715	0053008516-2	WIRE ASSEMBLY M/F K1010 PN..... 44A0111-12-9 CUT TO 300 CM.....	1
6	PAOZZ	96906	MS25036-112	TERMINAL,LUG	2
7	XDOZZ	0M715	0053085038-95	MARKER,WIRING M/F 06090 PN	1
				RAYMARK 1/8 INCH	
8	XDOZZ	0M715	0053085038-96	MARKER,WIRING M/F 06090 PN	1
				RAYMARK 1/8 INCH	
9	MFOFF	0M715	0053008516-3	WIRE ASSEMBLY M/F K1010 PN..... 44A1111-20-9-9 CUT TO 300 CM.....	1
10	PAOZZ	96906	MS25036-102	TERMINAL,LUG	2
11	XDOZZ	0M715	0053085038-81	MARKER,WIRING M/F 06090 PN	1
				RAYMARK 1/8 INCH	
12	XDOZZ	0M715	0053085038-82	MARKER,WIRING M/F 06090 PN	1
				RAYMARK 1/8 INCH	
13	MFOFF	0M715	0053008516-4	WIRE ASSEMBLY M/F K1010 PN..... 44A1111-20-9-9 CUT TO 300 CM.....	1
14	PAOZZ	96906	MS25036-102	TERMINAL,LUG	2
15	XDOZZ	0M715	0053085038-83	MARKER,WIRING M/F 06090 PN	1
				RAYMARK 1/8 INCH	
16	XDOZZ	0M715	0053085038-84	MARKER,WIRING M/F 06090 PN	1
				RAYMARK 1/8 INCH	
17	PAOZZ	0M715	0053085027	NUT	2
18	XDFZZ	K2158	CD 10-3/8X1/2	ADAPTER.....	2
19	XDOZZ	0M715	0053085004-42	MARKER,CONDUIT M/F 06383 PN..... PLM1M.....	1
20	XDOZZ	0M715	0053085004-43	MARKER,CONDUIT M/F 06383 PN..... PLM1M.....	1
21	XDOZZ	0M715	0053085004-44	MARKER,CONDUIT M/F 06383 PN..... PLM1M.....	1

END OF FIGURE

1
2 THRU 6

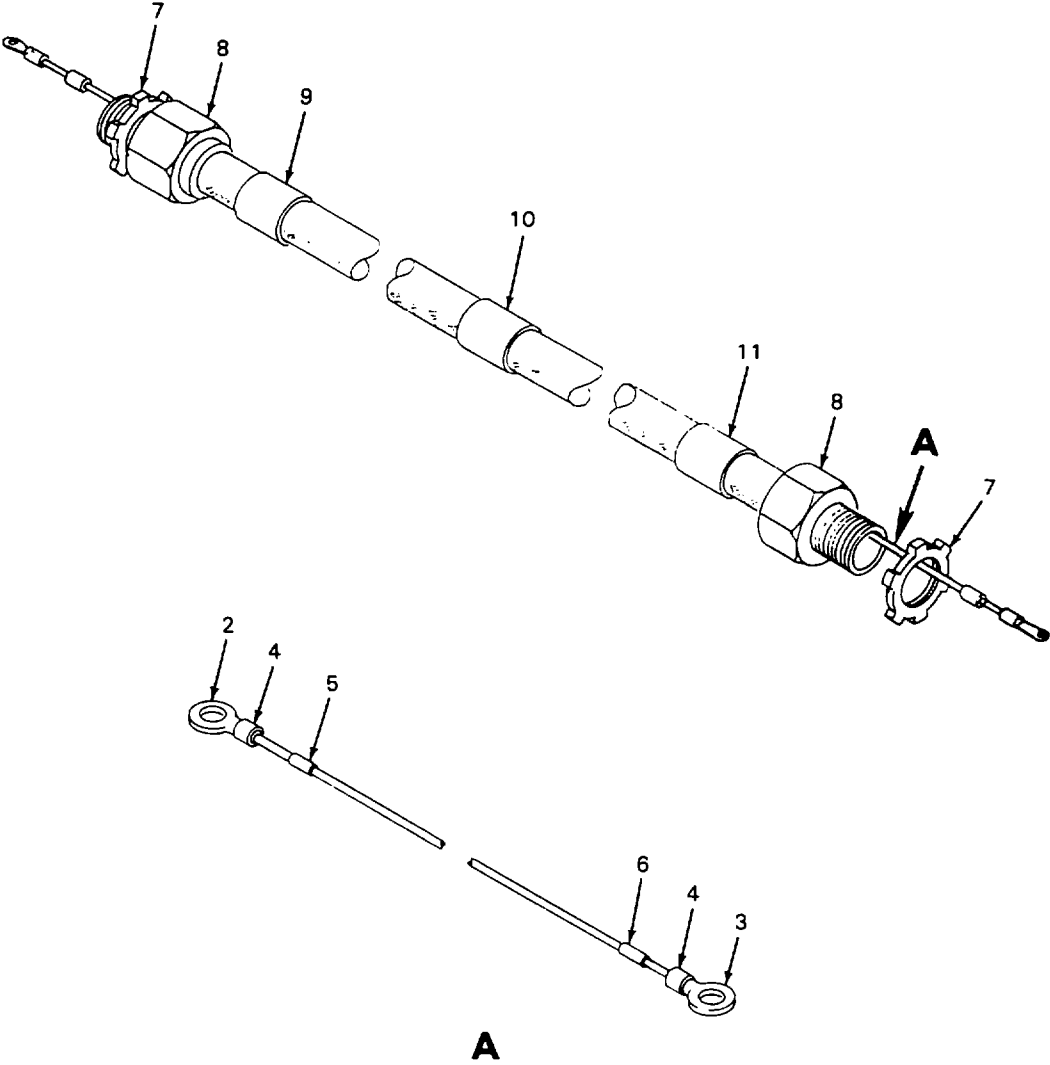

Figure 37. Cable Connection C019

SECTION II

TM 10-4320-307-24P

(1) ITEM NO	(2) SMR CODE	(3) CAGEC	(4) PART NUMBER	(5) DESCRIPTION AND USABLE ON CODES(UOC) GROUP 12 CONDUIT LAYOUT FIG. 37 CABLE CONNECTION C019	(6) QTY
1	MFOFF	0M715	0053008518-1	WIRE ASSEMBLY M/F 06090 PN..... 44A0811-8-9 CUT TO 200 CM.....	1
2	PAOZZ	96906	MS25036-118	TERMINAL,LUG.....	1
3	PAOZZ	96906	MS25036-112	TERMINAL,LUG.....	1
4	XDOZZ	06090	RNF-100-1/2TYPE2	SHIELD,HEAT SHRINK.....	2
5	XDOZZ	0M715	0053085035-5	MARKER,WIRE M/F 06090 PN..... RAYMARK 1/4 INCH.....	1
6	XDOZZ	0M715	0053085035-6	MARKER,WIRE M/F 06090 PN..... RAYMARK 1/4 INCH.....	1
7	PAOZZ	0M715	0053085027	NUT.....	2
8	XDFZZ	K2158	CD 10-3/8X1/2	ADAPTER.....	2
9	XDOZZ	0M715	0053085004-45	MARKER,CONDUIT M/F 06383 PN..... PLM1M.....	1
10	XDOZZ	0M715	0053085004-46	MARKER,CONDUIT M/F 06383 PN..... PLM1M.....	1
11	XDOZZ	0M715	0053085004-47	MARKER,CONDUIT M/F 06383 PN..... PLM1M.....	1

END OF FIGURE

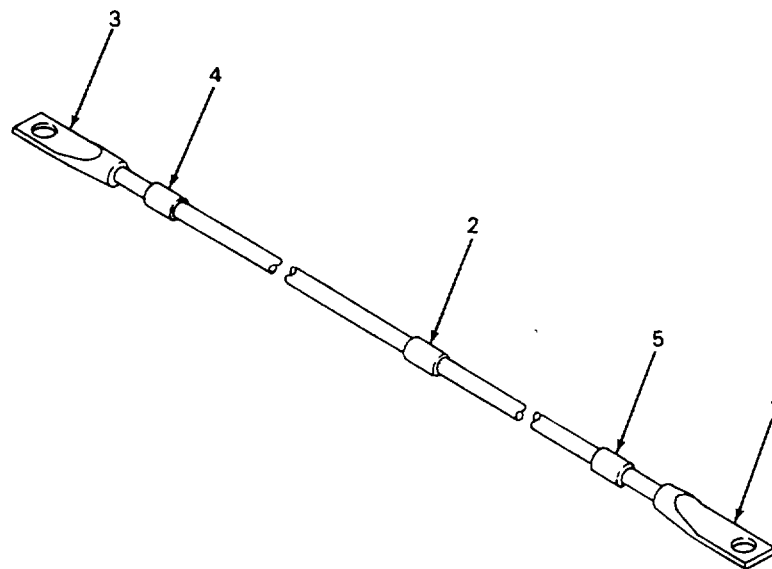

Figure 38. Cable Connection C021

SECTION II

TM 10-4320-307-24P

(1) ITEM NO	(2) SMR CODE	(3) CAGEC	(4) PART NUMBER	(5) DESCRIPTION AND USABLE ON CODES(UOC)	(6) QTY
GROUP 12 CONDUIT LAYOUT					
FIG. 38 CABLE CONNECTION C021					
1	PAOZZ	96906	MS25036-132	TERMINAL,LUG	1
2	XDOZZ	0M715	0053085004-48	MARKER,CONDUIT M/F 06383 PN.....	1
				PLM1M.....	
3	PAOZZ	96906	MS25036-133	TERMINAL,LUG	1
4	XDOZZ	0M715	0053085036-1	MARKER,WIRE M/F 06090 PN	1
				RAYMARK 3/4 INCH	
5	XDOZZ	0M715	0053085036-2	MARKER,WIRE M/F 06090 PN	1
				RAYMARK 3/4 INCH	

END OF FIGURE

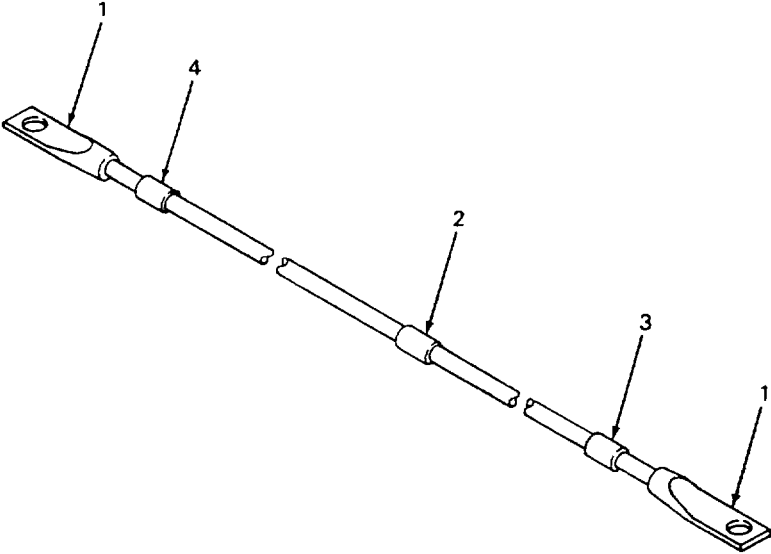

Figure 39. Cable Connection C022

SECTION II

TM 10-4320-307-24P

(1) ITEM NO	(2) SMR CODE	(3) CAGEC	(4) PART NUMBER	(5) DESCRIPTION AND USABLE ON CODES(UOC)	(6) QTY
-------------------	--------------------	--------------	-----------------------	---	------------

GROUP 12 CONDUIT LAYOUT

FIG. 39 CABLE CONNECTION C022

1	PAOZZ	96906	M5S25036-133	TERMINAL,LUG	2
2	XDOZZ	0M715	0053085004-49	MARKER,CONDUIT M/F 06383 PN.....	1
				PLM1M.....	
3	XDOZZ	0M715	0053085036-3	MARKER,WIRE M/F 06090 PN	1
				RAYMARK 3/4 INCH	
4	XDOZZ	0M715	0053085036-3A	MARKER,WIRE.....	1

END OF FIGURE

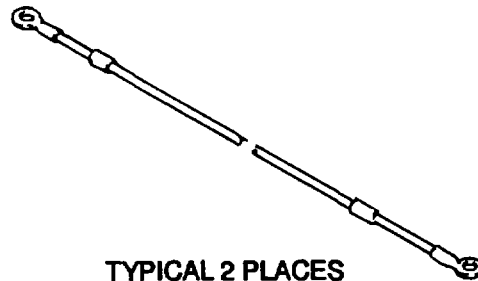
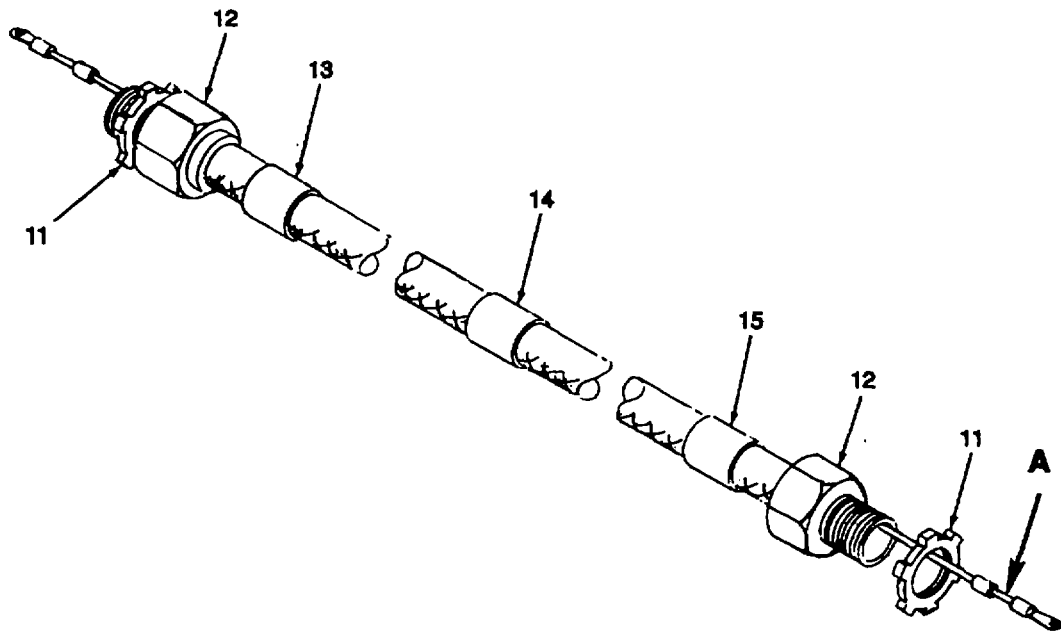

WIRE ASSY ITEM NO.	TERMINAL ITEM NO.	SHIELD ITEM NO.	LH MARKER ITEM NO.	RH MARKER ITEM NO.	CONNECTIONS	
					FROM	TO
1	2	3	4	-	TB1-18	LS1-NO
	2	3	-	5	LS1-NO	TB1-18
6	7	8	9	-	TB1-20	LS1-C
	7	8	-	10	LS1-C	TB1-20

A

Figure 40. Cable Connection C027.

SECTION II

TM 10-4320-307-24P

(1) ITEM NO	(2) SMR CODE	(3) CAGEC	(4) PART NUMBER	(5) DESCRIPTION AND USABLE ON CODES(UOC)	(6) QTY
GROUP 12 CONDUIT LAYOUT					
FIG. 40 CABLE CONNECTION C027					
1	MFOFF	0M715	0053008522-1	WIRE ASSEMBLY M/F K1010 PN..... 44A0111-20-9 CUT TO 220 CM.....	1
2	PAOZZ	96906	MS25036-102	TERMINAL,LUG.....	2
3	XDOZZ	06090	RNF-100-1/2TYPE2	SHIELD,HEAT SHRINK.....	2
4	XDOZZ	0M715	0053085000-274	MARKER,WIRING M/F 06090 PN..... RAYMARK 3/32 INCH.....	1
5	XDOZZ	0M715	0053085000-275	MARKER,WIRING M/F 06090 PN..... RAYMARK 3/32 INCH.....	1
6	MFOFF	0M715	0053008522-2	WIRE ASSEMBLY M/F K1010 PN..... 44A0111-20-9 CUT TO 220 CM.....	1
7	PAOZZ	96906	MS25036-102	TERMINAL,LUG.....	2
8	XDPZZ	06090	RNF-100-1/2TYPE2	SHIELD,HEAT SHRINK.....	2
9	XDOZZ	0M715	0053085000-276	MARKER,WIRING M/F 06090 PN..... RAYMARK 3/32 INCH.....	1
10	XDOZZ	0M715	0053085000-277	MARKER,WIRING M/F 06090 PN..... RAYMARK 3/32 INCH.....	1
11	PAOZZ	0M715	0053085027	NUT.....	2
12	XDFZZ	K2158	CD 10-3/8X1/2	ADAPTER.....	2
13	XDOZZ	0M715	0053085004-50	MARKER,CONDUIT M/F 06383 PN..... PLM1M.....	1
14	XDOZZ	0M715	0053085004-51	MARKER,CONDUIT M/F 06383 PN..... PLM1M.....	1
15	XDOZZ	0M715	0053085004-52	MARKER,CONDUIT M/F 06383 PN..... PLM1M.....	1

END OF FIGURE

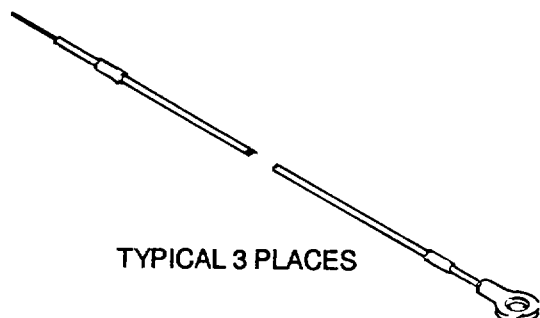
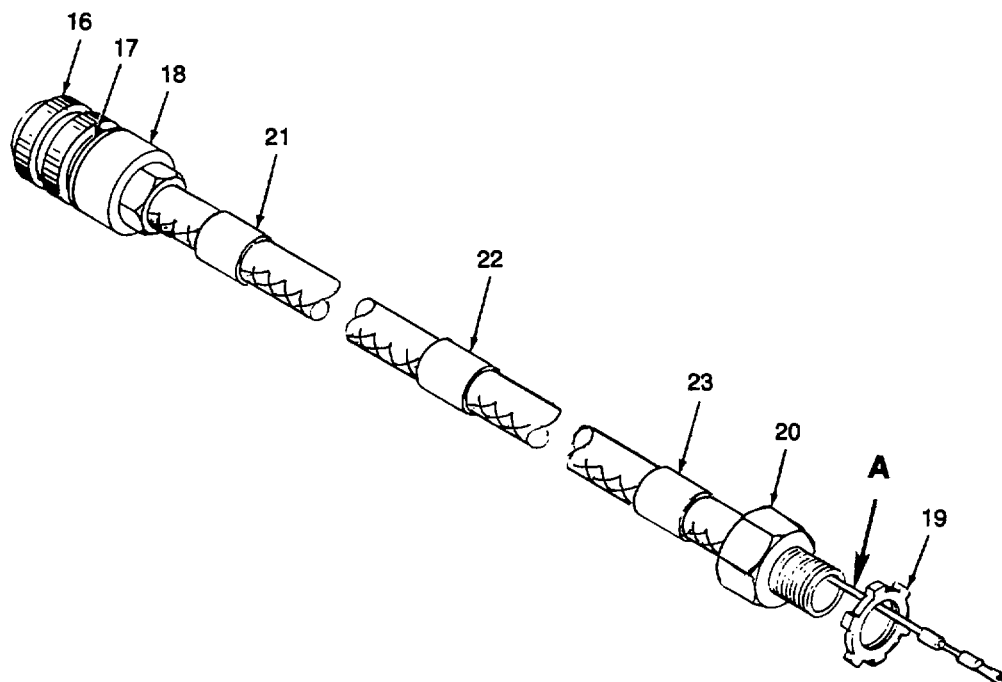

TYPICAL 3 PLACES

WIRE ASSY ITEM NO.	TERMINAL ITEM NO.	SHIELD ITEM NO.	LH MARKER ITEM NO.	RH MARKER ITEM NO.	CONNECTIONS	
					FROM	TO
1	2 —	3 —	4 —	— 5	J9-C ST1-S	ST1-S J9-C
6	7 —	8 —	9 —	— 10	J9-B ST1+	ST1+ J9-B
11	12 —	13 —	14 —	— 15	J9-A ST1-	ST1- J9-A

A

Figure 41. Cable Connection C028

SECTION II

TM 10-4320-307-24P

(1) ITEM NO	(2) SMR CODE	(3) CAGEC	(4) PART NUMBER	(5) DESCRIPTION AND USABLE ON CODES(UOC)	(6) QTY
GROUP 12 CONDUIT LAYOUT					
FIG. 41. CABLE CONNECTION C028					
1	MFOFF	0M715	0053008523-1	WIRE ASSEMBLY M/F K1010 PN..... 44A0111-20-9 CUT TO 180 CM.....	1
2	PAOZZ	96906	MS25036-102	TERMINAL,LUG.....	1
3	XDOZZ	06090	RNF-100-1/2TYPE2	SHIELD,HEAT SHRINK.....	1
4	XDOZZ	0M715	0053085000-255	MARKER,WIRING M/F 06090 PN..... RAYMARK 3/32 INCH.....	1
5	XDOZZ	0M715	0053085000-256	MARKER,WIRING M/F 06090 PN..... AYMARK 3/32 INCH.....	1
6	MFOFF	0M715	0053008523-2	WIRE ASSEMBLY M/F K1010 PN..... 44A0111-20-9 CUT TO 180 CM.....	1
7	PAOZZ	96906	MS25036-102	TERMINAL,LUG.....	1
8	XDOZZ	06090	RNF-100-1/2TYPE2	SHIELD,HEAT SHRINK.....	1
9	XDOZZ	0M715	0053085000-257	MARKER,WIRING M/F 06090 PN..... RAYMARK 3/32 INCH.....	1
10	XDOZZ	0M715	0053085000-258	MARKER,WIRING M/F 06090 PN..... RAYMARK 3/32 INCH.....	1
11	MFOFF	0M715	0053008523-3	WIRE ASSEMBLY M/F K1010 PN..... 44A0111-20-9 CUT TO 180 CM.....	1
12	PAOZZ	96906	MS25036-102	TERMINAL,LUG.....	1
13	XDOZZ	06090	RNF-100-1/2TYPE2	SHIELD,HEAT SHRINK.....	1
14	XDOZZ	0M715	0053085000-259	MARKER,WIRING M/F 06090 PN..... RAYMARK 3/32 INCH.....	1
15	XDOZZ	0M715	0053085000-260	MARKER,WIRING M/F 06090 PN..... RAYMARK 3/32 INCH.....	1
16	PAFZZ	0M715	0053080034	CONNECTOR.....	1
17	XDFZZ	0M715	0053085032	SEALING,FLAT.....	1
18	XDFZZ	K2158	R 3/8X11	ADAPTER.....	1
19	PAOZZ	0M715	0053085027	NUT.....	1
20	XDFZZ	K2158	CD 10-3/8X1/2	ADAPTER.....	1
21	XDOZZ	0M715	0053085004-53	MARKER,CONDUIT M/F 06383 PN..... PLM1M.....	1
22	XDOZZ	0M715	0053085004-54	MARKER,CONDUIT M/F 06383 PN..... PLM1M.....	1
23	XDOZZ	0M715	0053085004-55	MARKER,CONDUIT M/F 06383 PN..... PLM1M.....	1

END OF FIGURE

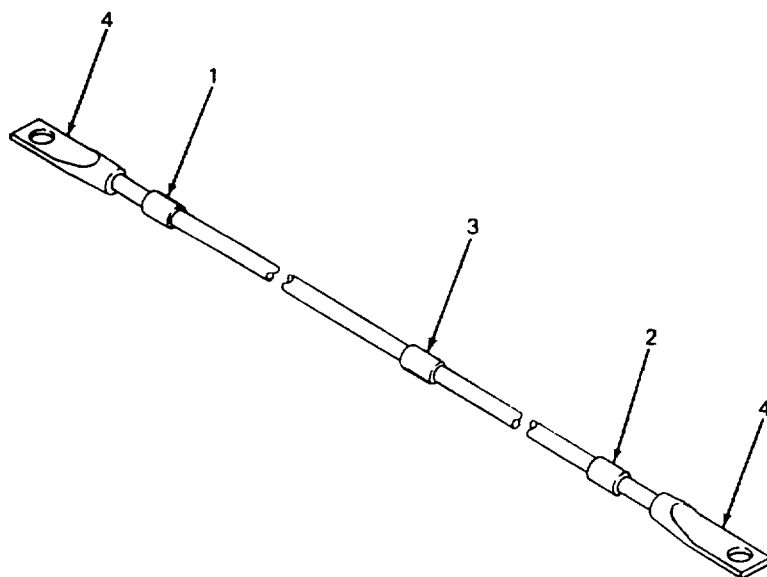

Figure 42. Cable Connection C029

SECTION II

TM 10-4320-307-24P

(1) ITEM NO	(2) SMR CODE	(3) CAGEC	(4) PART NUMBER	(5) DESCRIPTION AND USABLE ON CODES(UOC) GROUP 12 CONDUIT LAYOUT	(6) QTY
FIG. 42 CABLE CONNECTION C029					
1	XDOZZ	0M715	0053085036-7	MARKER,WIRE M/F 06090 PN	1
				RAYMARK 3/4 INCH	
2	XDOZZ	0M715	0053085036-8	MARKER,WIRE M/F 06090 PN	1
				RAYMARK 3/4 INCH	
3	XDOZZ	0M715	0053085004-56	MARKER,CONDUIT M/F 06383 PN.....	1
				PLM1M.....	
4	PAOZZ	96906	MS25036-137	TERMINAL,LUG	2

END OF FIGURE

1
2 THRU 4

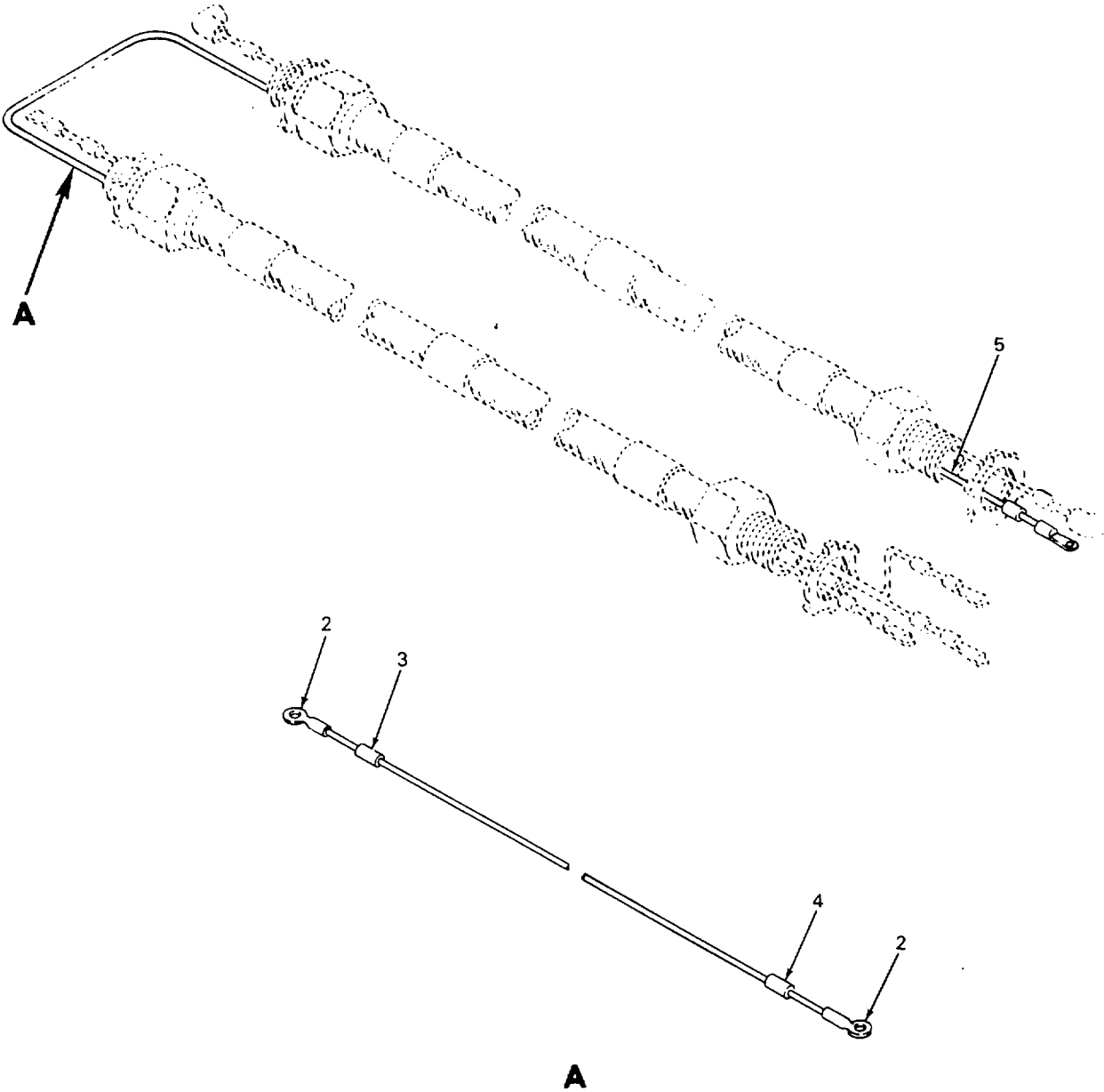

Figure 43. Cable Connection C030

SECTION II

TM 10-4320-307-24P

(1) ITEM NO	(2) SMR CODE	(3) CAGEC	(4) PART NUMBER	(5) DESCRIPTION AND USABLE ON CODES(UOC) GROUP 12 CONDUIT LAYOUT FIG. 43 CABLE CONNECTION C030	(6) QTY
1	MFOFF	0M715	0053008525-1	WIRE ASSEMBLY M/F K1010 PN..... 44A0111-12-9 CUT TO 450 CM.....	1
2	PAOZZ	96906	MS25036-112	TERMINAL,LUG.....	2
3	XDOZZ	0M715	0053085038-91	MARKER,WIRING M/F 06090 PN..... RAYMARK 1/8 INCH.....	1
4	XDOZZ	0M715	0053085038-92	MARKER,WIRING M/F 06090 PN..... RAYMARK 1/8 INCH.....	1
5	XDOZZ	0M715	0053085004-57	MARKER,CONDUIT M/F 06383 PN..... PLM1M.....	1

END OF FIGURE

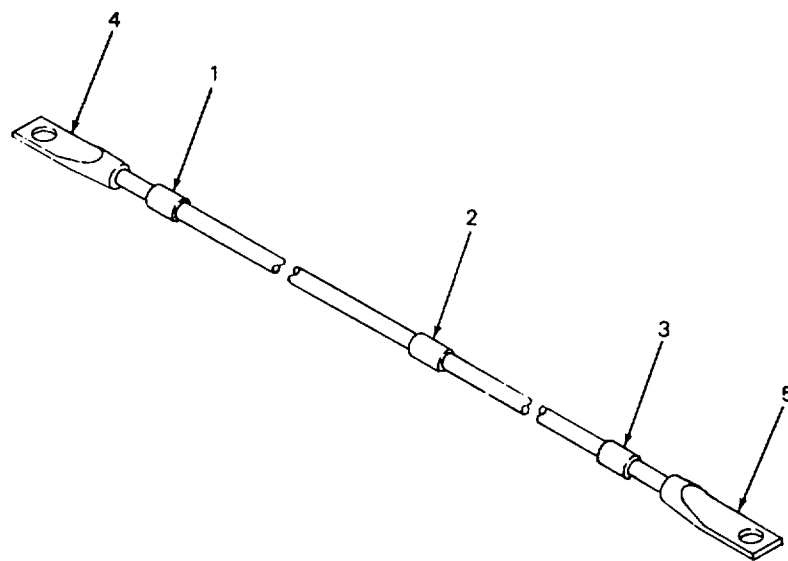

Figure 44. Cable Connection C033

SECTION II

TM 10-4320-307-24P

(1) ITEM NO	(2) SMR CODE	(3) CAGEC	(4) PART NUMBER	(5) DESCRIPTION AND USABLE ON CODES(UOC) GROUP 12 CONDUIT LAYOUT	(6) QTY
FIG. 44 CABLE CONNECTION C033					
1	XDOZZ	0M715	0053085035-3	MARKER,WIRE M/F 06090 PN	1
2	XDOZZ	0M715	0053085004-58	RAYMARK 1/4 INCH	1
3	XDOZZ	0M715	0053085035-4	MARKER,CONDUIT M/F 06383 PN..... PLM1M.....	1
4	PAOZZ	96906	MS25036-118	MARKER,WIRE M/F 06090 PN	1
5	PAOZZ	96906	MS25036-116	RAYMARK 1/4 INCH	1
				TERMINAL,LUG	1
				TERMINAL,LUG	2

END OF FIGURE

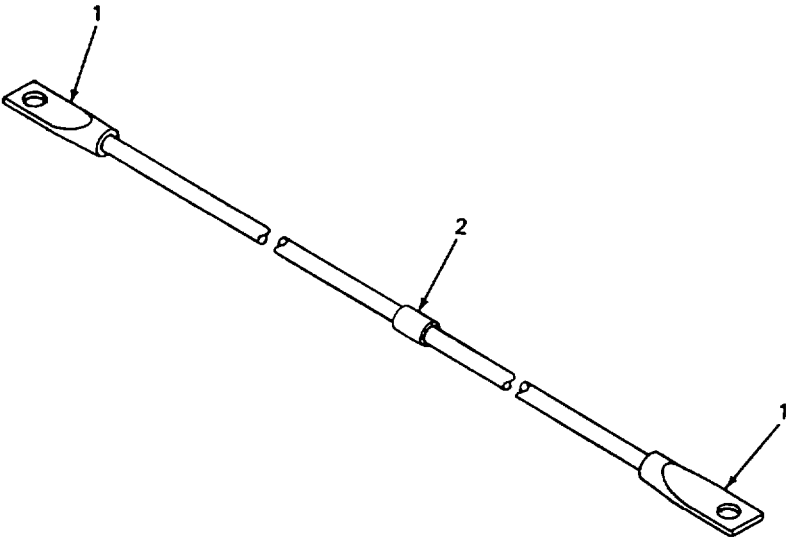

Figure 45. Cable Connection C034

SECTION II

TM 10-4320-307-24P

(1) ITEM NO	(2) SMR CODE	(3) CAGEC	(4) PART NUMBER	(5) DESCRIPTION AND USABLE ON CODES(UOC) GROUP 12 CONDUIT LAYOUT FIG. 45 CABLE CONNECTION C045	(6) QTY
1	PAOZZ	96906	MS25036-116	TERMINAL,LUG.....	1
2	XDOZZ	0M715	0053085004-59	MARKER,CONDUIT M/F 06383 PN..... PLM1M.....	1

END OF FIGURE

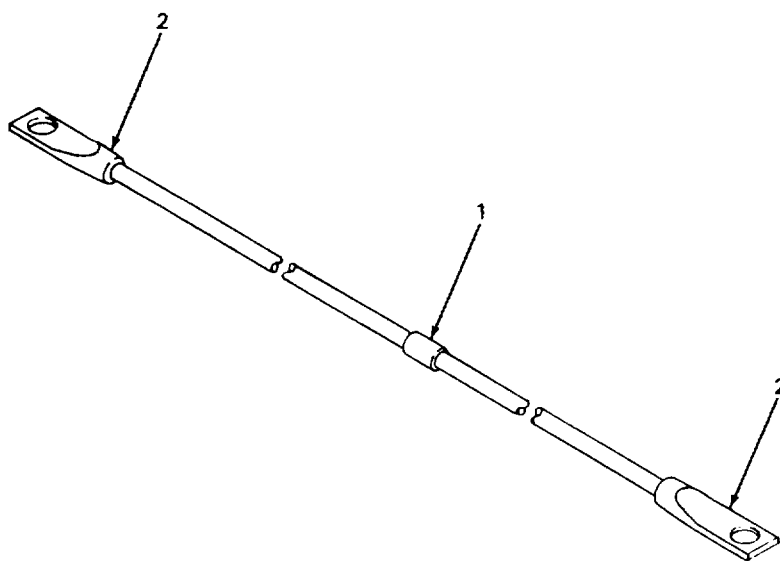

Figure 46. Cable Connection C035

SECTION II

TM 10-4320-307-24P

(1) ITEM NO	(2) SMR CODE	(3) CAGEC	(4) PART NUMBER	(5) DESCRIPTION AND USABLE ON CODES(UOC) GROUP 12 CONDUIT LAYOUT FIG. 46 CABLE CONNECTION C035	(6) QTY
1	XDOZZ	0M715	0053085004-60	MARKER, CONDUIT M/F 06383 PN.....	1
2	PAOZZ	96906	MS25036-116	PLM1M..... TERMINAL, LUG.....	2

END OF FIGURE

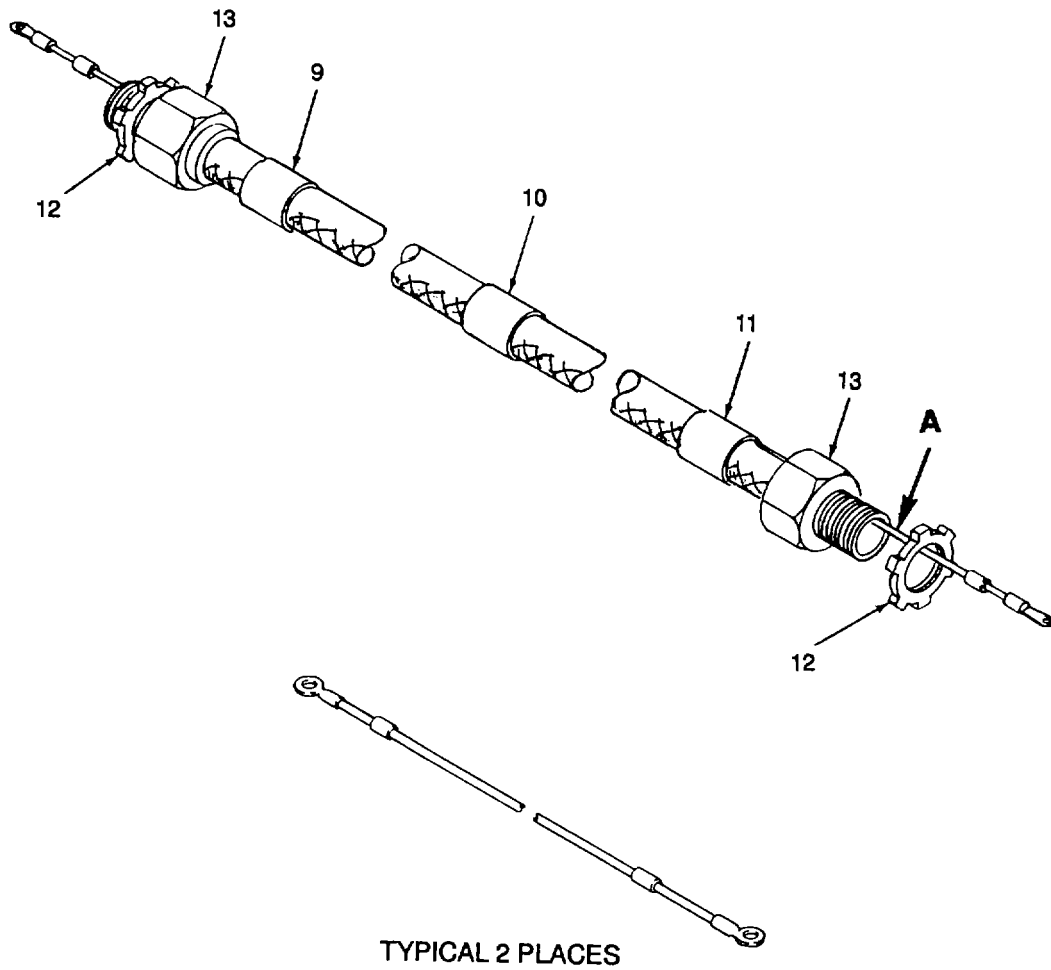

WIRE ASSY ITEM NO.	TERMINAL ITEM NO	LH MARKER ITEM NO.	RH MARKER ITEM NO.	CONNECTIONS	
				FROM	TO
1	2	3	-	TB1-7	WL-A
	2	-	4	WL-A	TB1-7
5	6	7	-	TB1-8	WL-B
	6	-	8	WL-B	TB1-8

A

Figure 47. Cable Connection C036

SECTION II

TM 10-4320-307-24P

(1) ITEM NO	(2) SMR CODE	(3) CAGEC	(4) PART NUMBER	(5) DESCRIPTION AND USABLE ON CODES(UOC) GROUP 12 CONDUIT LAYOUT FIG. 47. CABLE CONNECTION C036	(6) QTY
1	MFOFF	0M715	0053008531-1	WIRE ASSEMBLY M/F K1010 PN..... 44A0111-14-9 CUT TO 280 CM.....	1
2	PAOZO	96906	MS25036-106	TERMINAL,LUG	2
3	XDOZZ	0M715	0053085000-278	MARKER,WIRING M/F 06090 PN	1
				RAYMARK 3/32 INCH	
4	XDOZZ	0M715	0053085000-279	MARKER,WIRING M/F 06090 PN	1
				RAYMARK 3/32 INCH	
5	MFOFF	0M715	0053008531-2	WIRE ASSEMBLY M/F K1010 PN..... 44A0111-14-9 CUT TO 280 CM.....	1
6	PAOZO	96906	MS25036-106	TERMINAL,LUG	2
7	XDOZZ	0M715	0053085000-280	MARKER,WIRING M/F 06090 PN	1
				RAYMARK 3/32 INCH	
8	XDOZZ	0M715	0053085000-281	MARKER,WIRING M/F 06090 PN	1
				RAYMARK 3/32 INCH	
9	XDOZZ	0M715	0053085004-61	MARKER,CONDUIT M/F 06383 PN..... PLM1M.....	1
10	XDOZZ	0M715	0053085004-62	MARKER,CONDUIT M/F 06383 PN..... PLM1M.....	1
11	XDOZZ	0M715	0053085004-63	MARKER,CONDUIT M/F 06383 PN..... PLM1M.....	1
12	PAOZZ	0M715	0053085027	NUT	2
13	XDFZZ	K2158	CD 10-3/8X1/2	ADAPTER.....	2

END OF FIGURE

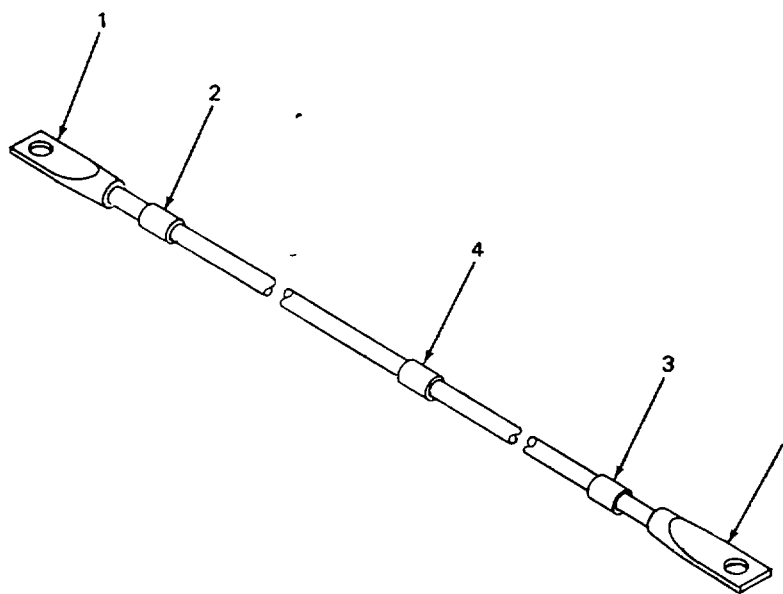

Figure 48. Cable Connection C037

SECTION II

TM 10-4320-307-24P

(1) ITEM NO	(2) SMR CODE	(3) CAGEC	(4) PART NUMBER	(5) DESCRIPTION AND USABLE ON CODES(UOC) GROUP 12 CONDUIT LAYOUT FIG. 48 CABLE CONNECTION C037	(6) QTY
1	PAOZZ	96906	MS25036-136	TERMINAL,LUG	2
2	XDOZZ	0M715	0053085036-5A	MARKER,WIRE M/F 06090 PN	1
3	XDOZZ	0M715	0053085036-6	RAYMARK 3/4 INCH	1
4	XDOZZ	0M715	0053085004-64	MARKER,WIRE M/F 06090 PN	1
				RAYMARK 3/4 INCH	
				MARKER,CONDUIT M/F 06383 PN.....	1
				PLM1M.....	

END OF FIGURE

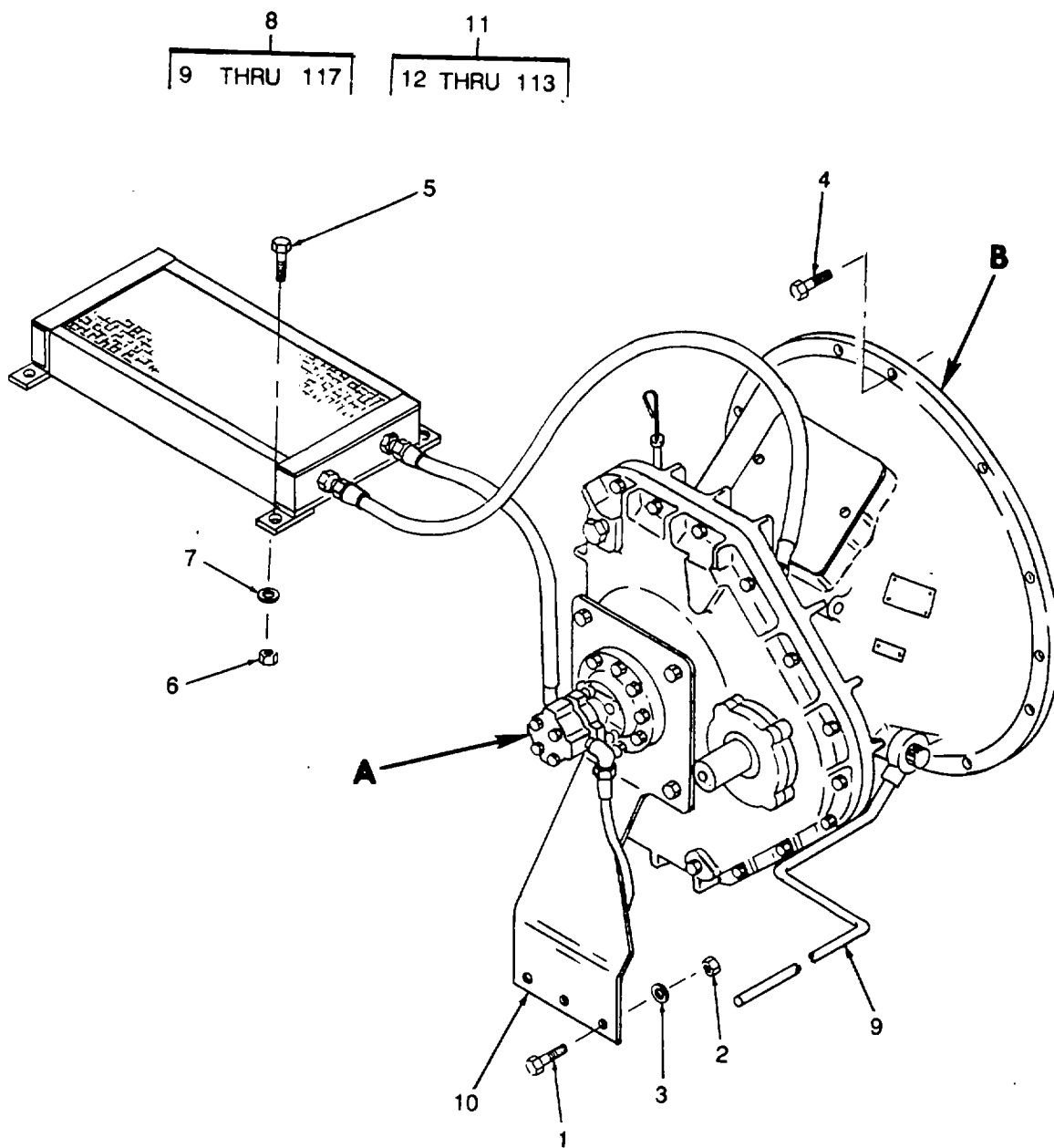

Figure 49. Speed Increaser (Sheet 1 of 3)

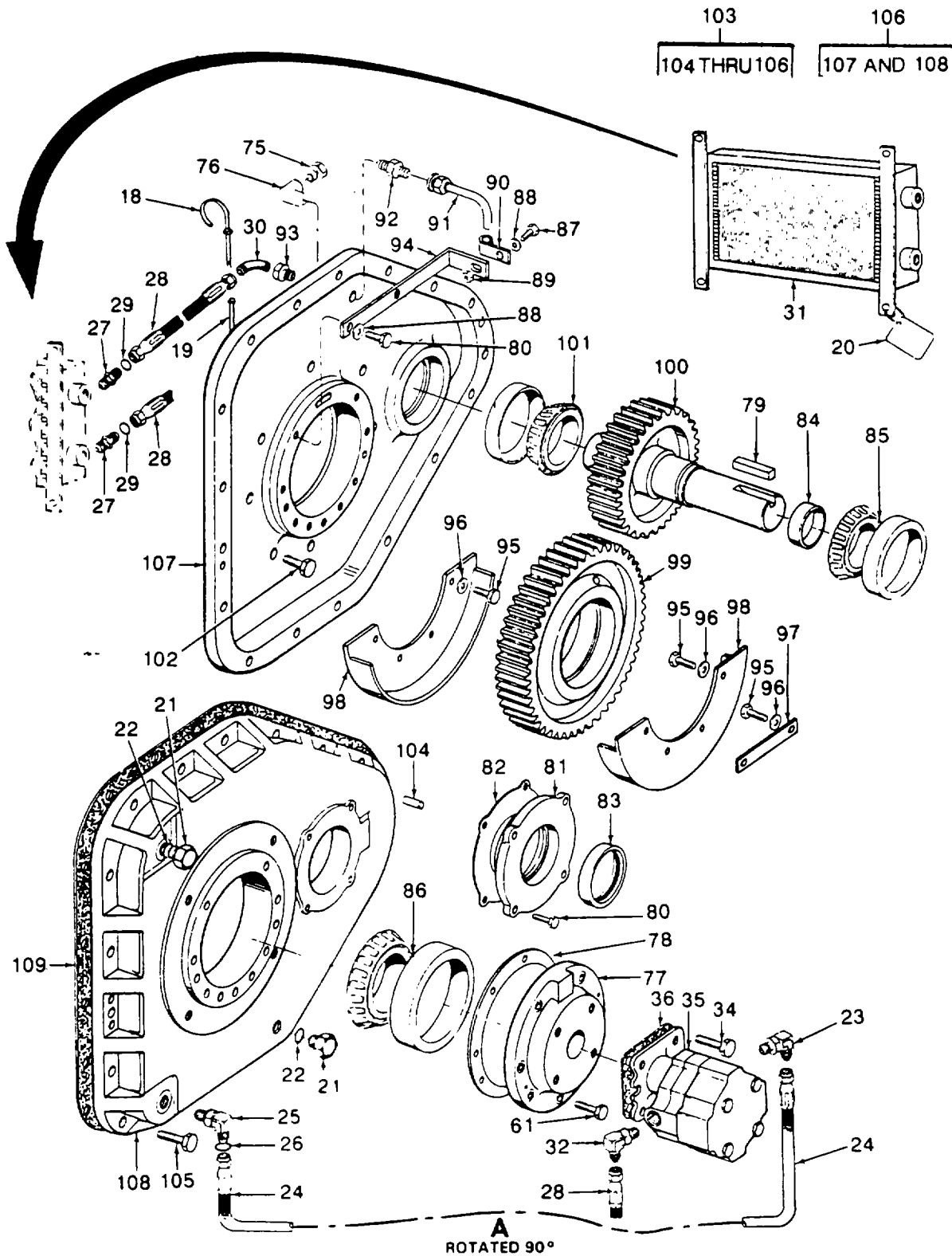
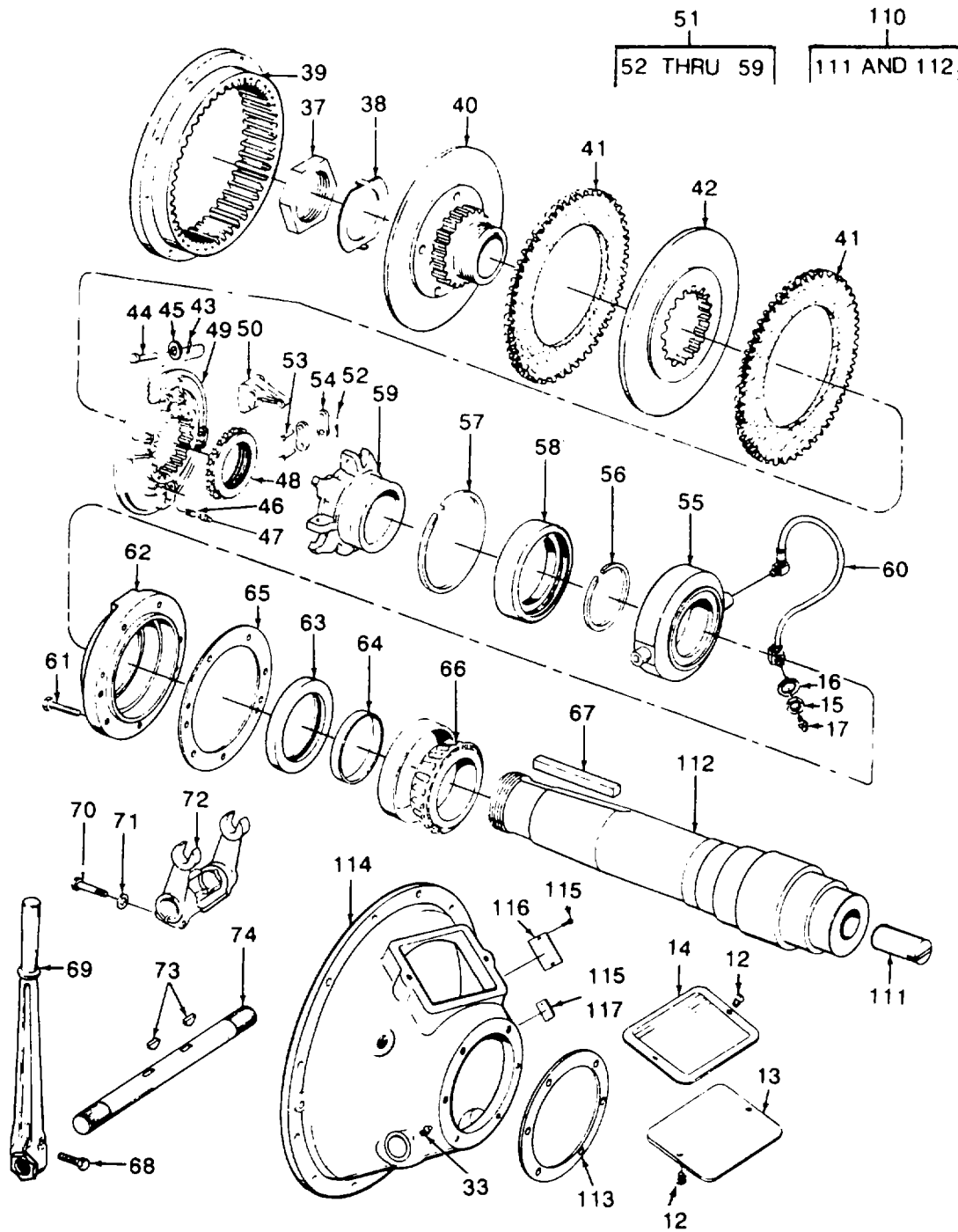

Figure 49. Speed Increaser (Sheet 2 of 3)



B

ROTATED 180°

Figure 49. Speed Increaser (Sheet 3 of 3)

(1) ITEM NO	(2) SMR CODE	(3) CAGEC	(4) PART NUMBER	(5) DESCRIPTION AND USABLE ON CODES(UOC) GROUP 13 SPEED INCREASER FIG. 49 SPEED INCREASER	(6) QTY
1	PAOZZ	0M715	222304412	SCREW,CAP,HEXAGON H 1/2IN UNC X 1.....	4
2	PAOZZ	0M715	282230150	NUT,PLAIN,HEXAGON.....	3
3	PAOZZ	0M715	333211150	WASHER,FLAT.....	4
4	PAOZZ	0M715	0053025002	SCREW,CAP,SOCKET HE 7/16IN UNC.....	12
5	PAOZZ	0M715	222304316	SCREW,CAP,HEXAGON H 3/8IN UNC.....	4
6	PAOZZ	0M715	282230130	NUT,PLAIN,HEXAGON H 3/8IN UNC.....	4
7	PAOZZ	0M715	333211105	WASHER,FLAT.....	4
8	PBFHH	0M715	0053020200	SPEED INCR ASSEMBLY.....	1
9	XDOFF	0M715	0053020217	LEVER,HAND.....	1
10	XDFFF	0M715	0053020211	SUPPORT.....	1
11	XDFHH	0M715	0053020200	SPEED INCR/CLUTCH.....	1
12	PAOZZ	61208	M-2023-F	SCREW,CAP,HEXAGON H.....	2
13	XDFZZ	61208	2816	PLATE,COVER.....	1
14	XDFZZ	61208	1001414	PLATE,COVER,INSTR.....	1
15	PAFZZ	61208	M-2027-AN	NUT,PLAIN,HEXAGON.....	1
16	XDFZZ	61208	M-2046-AF	WASHER,LOCK 5/8IN.....	1
17	PAFZZ	96906	MS15003-1	FITTING,LUBRICATION.....	1
18	PBFZZ	61208	B-3136-C	GAGE ROD,LIQUID LEV.....	1
19	XDFZZ	61208	A-2888AN	SPACER.....	1
20	XDOZZ	61208	M-2410	TAG,CAUTION.....	1
21	XDOZZ	61208	XM-2080-CJ	PLUG.....	2
22	XDOZZ	61208	A-2916-BT	PACKING,PREFORMED.....	2
23	XDOZZ	61208	M-2483-AT	FITTING 90 DEGREE.....	1
24	PAOZZ	61208	MA-663-AM	HOSE ASSEMBLY,NONME.....	1
25	XDOZZ	61208	M-2641-F	FITTING 90 DEGREE.....	1
26	XDOZZ	61208	A-2916-BT	PACKING,PREFORMED.....	1
27	XDOZZ	61208	M-2642-AF	FITTING,CONNECTOR.....	2
28	PAOZZ	61208	MA-663-K	HOSE ASSEMBLY,NONME.....	2
29	XDOZZ	61208	A-2916-DH	PACKING,PREFORMED.....	2
30	XDFZZ	61208	M-2483-BA	FITTING 45 DEGREE.....	1
31	PBOFF	61208	1001360	COOLER,FLUID,TRANSM.....	1
32	PAOZZ	61208	M-2483-A	FITTING 90 DEGREE.....	1
33	PAOZZ	61208	M-1952	FITTING,HYDRAULIC.....	2
34	PAOZZ	96906	MS90728-33	BOLT,MACHINE.....	4
35	PBFFZ	61208	1001361	PUMP,ROTARY.....	1
36	XDFZZ	61208	201812	GASKET.....	1
37	XDFZZ	61208	B-1509-T	NUT,PLAIN,HEXAGON.....	1
38	XDFZZ	61208	B-1511-L	WASHER,KEY.....	1
39	XDFZZ	61208	5713	GEAR,INTERNAL.....	1
40	XDFZZ	61208	ZA-6519-E	PLATE,HUB AND BACK.....	1
41	XDFZZ	61208	5659K	PLATE,DRIVING.....	2
42	XDFZZ	61208	A-6513	PLATE,CENTER.....	1
43	XDFZZ	61208	B-1535-D	PIN.....	4
44	XDFZZ	61208	B-1540-A	PIN.....	4
45	XDFZZ	61208	M-2115-D	WASHER,SPRING TENSI.....	8
46	XDFZZ	61208	B-2341	PIN.....	1
47	XDFZZ	61208	A-2702-BE	SPRING,ADJUSTING.....	1
48	XDFZZ	61208	A-4241	RING,ADJUSTING.....	1

SECTION II

TM 10-4320-307-24P

(1) ITEM NO	(2) SMR CODE	(3) CAGEC	(4) PART NUMBER	(5) DESCRIPTION AND USABLE ON CODES(UOC)	(6) QTY
49	XDFZZ	61208	A-6512-C	PLATE,FLOATING.....	1
50	XDFZZ	61208	B-1284	ARM,CLUTCH ROTATION.....	4
51	XDFZZ	61208	S-697	SLEEVE ASSEMBLY.....	1
52	PAFZZ	61208	B-1535-C	PIN,COTTER.....	8
53	XDFZZ	61208	B-1538-B	PIN.....	8
54	XDFZZ	61208	119B14	PLATE,CHAIN LINK.....	8
55	XDFZZ	61208	A-6603	COLLAR.....	1
56	XDFZZ	61208	A-2669-W	SNAP RING.....	1
57	XDFZZ	61208	M-2622-A	SEAL.....	1
58	PAFZZ	61208	M-303	BEARING,BALL,ANNULA.....	1
59	PAFZZ	61208	A-6635	SLEEVE,SLIDING,MECH.....	1
60	PAOZO	61208	A-1663-A	HOSE ASSEMBLY,NONME.....	1
61	PAFZZ	61208	M-2002-AA	BOLT,TORQUE CONVERT.....	7
62	PBFZZ	61208	1000911	CARRIER,BEARING.....	1
63	PAFZZ	61208	MA-746	SEAL,PLAIN ENCASED.....	1
64	XDFZZ	61208	M-2686-B	BUS HING,SLEEVE.....	1
65	PAFZZ	61208	1000922	GASKET.....	1
66	PAFZZ	61208	1000912	BEARING,ROLLER.....	1
67	XDFZZ	61208	M-2035-AC	KEY BLANK.....	1
68	XDFZZ	61208	M-2004-R	BOLT,SPECIAL.....	1
69	XDFZZ	61208	7441-A	LEVER,HAND.....	1
70	PAFZZ	61208	M-2002-AG	SCREW,CAP,HEXAGON H.....	2
71	PAFZZ	61208	M-2046-S	WASHER,LOCK.....	2
72	XDFZZ	61208	5091	SHIFTER FORK.....	1
73	XDFZZ	61208	M-2022-Z	KEY,WOODRUFF.....	2
74	XDFZZ	61208	1094-C	SHAFT,OPERATING.....	1
75	PAFZZ	61208	XM-2787	BREATHER.....	1
76	XDFZZ	61208	M-2055-AC	ELBOW.....	1
77	PBFZZ	61208	1000910	CARRIER,BEARING.....	1
78	PAFZZ	61208	1000923	SHIM 0.005 IN.....	V
78	PAFZZ	61208	1000924	SHIM 0.007 IN.....	V
78	PAFZZ	61208	1000925	SHIM 0.020 IN.....	V
79	PAFZZ	61208	M-2034-CG	KEY,MACHINE 1/2X1/2X2 1/4IN.....	1
80	PAFZZ	10988	413-616	SCREW,CAP,HEXAGON H.....	6
81	PBFZZ	61208	1000315	SEAL,CARRIER.....	1
82	PAFZZ	61208	1000919	SHIM 0.005 IN.....	V
82	PAFZZ	61208	1000920	SHIM 0.007 IN.....	V
82	PAFZZ	61208	1000921	SHIM 0.020 IN.....	V
83	XDFZZ	61208	M-2295	SEAL,OIL.....	1
84	PAFZZ	61208	M-2686-Z	SLEEVE,WEAR.....	1
85	PAFZZ	61208	MA-906	BEARING,ROLLER.....	1
86	PAFZZ	61208	MA-967	BEARING,ROLLER.....	1
87	PAFZZ	61208	M-2002-N	SCREW,CAP,HEXAGON H.....	1
88	XDFZZ	61208	A-2888-AE	WASHER,FLAT.....	3
89	PAFZZ	61208	M-1930-M	NUT,PLAIN,HEXAGON.....	1
90	XDFZZ	61208	M-2169-A	CLAMP,TUBE.....	1
91	XDFZZ	61208	1001363	TUBE ASSEMBLY.....	1
92	XDFZZ	61208	M-2483-AB	FITTING,CONNECTOR.....	1
93	XDFZZ	61208	M-2052-CC	BUSHING,REDUCER.....	1
94	XDFZZ	61208	1001359	BRACKET,TUBE SPT.....	1
95	XDFZZ	61208	M-2002-G	SCREW,CAP,HEXAGON H.....	12
96	XDFZZ	61208	M-2115-C	WASHER,SPRING TENSIL.....	12

SECTION II

TM 10-4320-307-24P

(1) ITEM NO	(2) SMR CODE	(3) CAGEC	(4) PART NUMBER	(5) DESCRIPTION AND USABLE ON CODES(UOC)	(6) QTY
97	XDFZZ	61208	1001054	DAM,OIL	1
98	XDFZZ	61208	1000938	BAFFLE	2
99	PBFZZ	61208	1001242	GEAR,INPUT	1
100	PBFZZ	61208	1001241	GEAR,OUTPUT	1
101	PBFZZ	61208	MA-347	BEARING,ROLLER	1
102	XDFZZ	61208	M-2004-F	SCREW	8
103	XDFFF	61208	1001365	HOUSING ASSEMBLY COMPLETE.....	1
104	XDFZZ	61208	A-2711-L	PIN,DOWEL.....	2
105	XDFZZ	61208	M-2004-F	SCREW	19
106	XDFFF	61208	1000983	HOUSING ASSEMBLY INCOMPLETE.....	1
107	XDFFF	61208	1000937	HOUSING,GEAR,FRONT.....	1
108	XDFFF	61208	1000936	HOUSING,GEAR,REAR.....	1
109	PAFZZ	61208	1000929	GASKET,HOUSING,GEAR.....	1
110	XDFFF	61208	1001364	SHAFT ASSY,INPUT.....	1
111	XDFZZ	61208	202509-B	COUPLING,PUMP	1
112	XDFFF	61208	1000909	SHAFT,INPUT.....	1
113	PAFZZ	61208	1000918	GASKET,HOUSING	1
114	XDFFF	61208	9846	HOUSING	1
115	XDOZZ	0M715	331740041	NAIL,SELF-TAPPING	6
116	XDOZZ	0M715	0053060011	LABEL,OIL,SPEED INC.....	1
117	XDOZZ	0M715	0053060047	LABEL,GREASE	1

END OF FIGURE

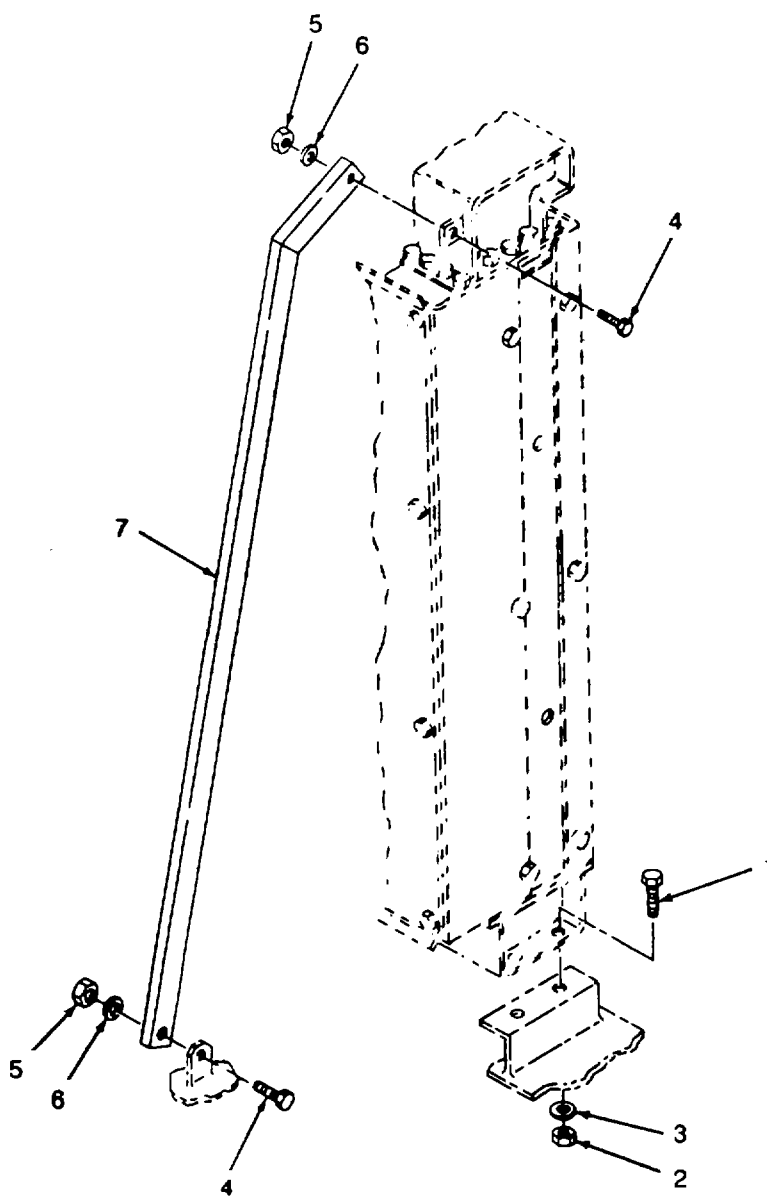

Figure 50. Radiator Assembly (Sheet 1 of 3)

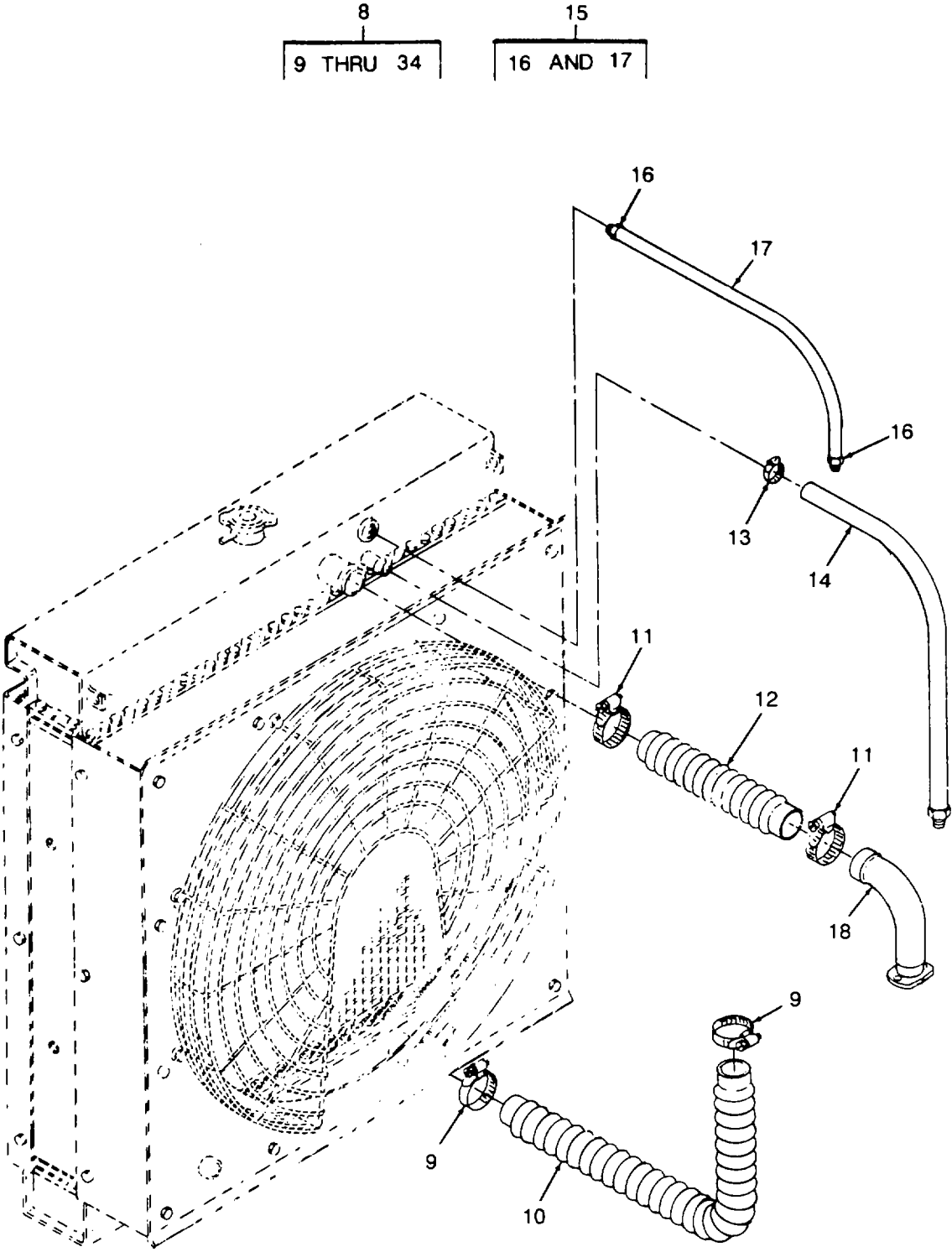

Figure 50. Radiator Assembly (Sheet 2 of 3)

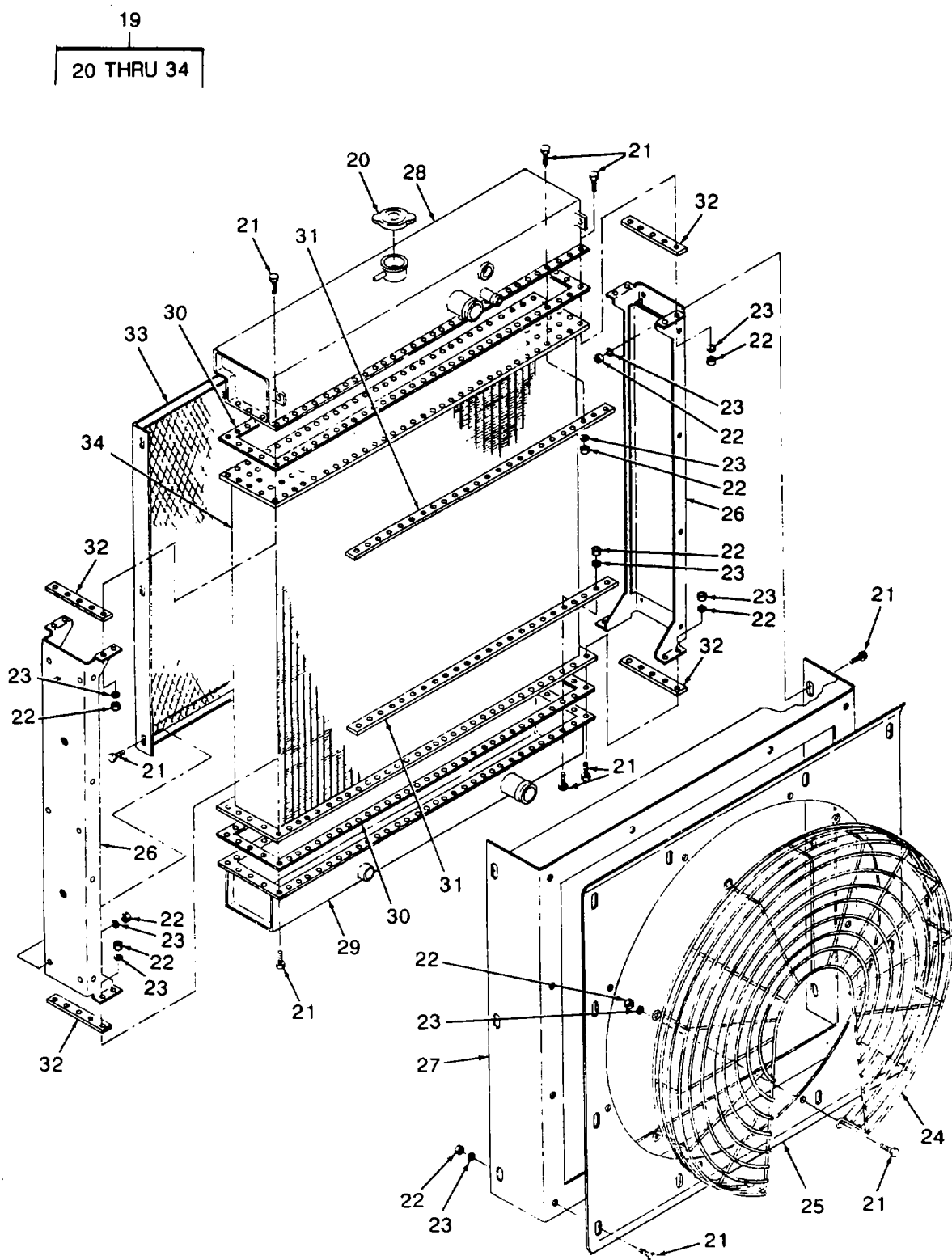

Figure 50. Radiator Assembly (3 of 3)

SECTION II

TM 10-4320-307-24P

(1) ITEM NO	(2) SMR CODE	(3) CAGEC	(4) PART NUMBER	(5) DESCRIPTION AND USABLE ON CODES(UOC) GROUP 14 RADIATOR ASSEMBLY FIG. 50 RADIATOR ASSEMBLY	(6) QTY
1	PAOZZ	0M715	222283404	SCREW,CAP,HEXAGON H.....	4
2	PAOZZ	0M715	282230150	NUT,PLAIN,HEXAGON.....	4
3	PAOZZ	0M715	333211130	WASHER,FLAT.....	4
4	PAOZZ	0M715	222304412	SCREW,CAP,HEXAGON H.....	4
5	PAOZZ	0M715	282231150	NUT 1/2IN UNC.....	4
6	PAOZZ	0M715	333211130	WASHER,FLAT.....	4
7	XDFFF	0M715	0053026001	BRACKET,RADIATOR.....	2
8	PAFFF	0M715	0053002600	RADIATOR,ENGINE COO.....	1
9	XDOZZ	0M715	0053026003	CLAMP.....	2
10	PAOZZ	0M715	0053026002	HOSE,NONMETALLIC 58 MM ID.....	1
11	XDOZZ	0M715	0053026004	CLAMP.....	2
12	PAOZZ	0M715	CARACAS	HOSE,PREFORMED 70 MM ID.....	1
13	XDOZZ	0M715	0053026006	CLAMP.....	1
14	PAOZZ	0M715	GH585-16	HOSE,PREFORMED.....	1
15	PBOZZ	00624	1525-4	HOSE,NONMETALLIC.....	1
16	XDOZZ	00624	4738-2	FITTING.....	1
17	XDOZZ	00624	4738-4	HOSE.....	1
18	XDFZZ	0M715	0053026012	MANIFOLD,RADIATOR.....	1
19	PBFFF	65072	CN114058	RADIATOR,ENGINE COO.....	1
20	PBOZZ	65072	80000-15	CAP,FILLER OPENING.....	1
21	PAOZZ	65072	0053026000-12	SCREW,CAP,HEXAGON H 5/16-18 X 1".....	124
22	PAOZZ	65072	0053026000-13	NUT,HEX 5/16-18.....	124
23	PAOZZ	65072	0053026000-14	WASHER,LOCK 5/16".....	124
24	XDFFF	65072	80105-40	GUARD,FAN.....	1
25	XDFZZ	65072	61017-90	SHROUD, TOP.....	1
26	XDFZZ	65072	6106-59	MEMBER,SIDE.....	2
27	XDFZZ	65072	6106-58	SHROUD,FRAME.....	1
28	XDFFF	65072	61017-88	TANK, TOP.....	1
29	XDFFF	65072	61017-87	TANK,BOTTOM.....	1
30	PAFZZ	65072	S11.400	GASKET.....	2
31	XDFZZ	65072	61011-31L	BAR,HEADER.....	4
32	XDFZZ	65072	60100-31S	BAR,HEADER.....	4
33	XDFFF	65072	61017-91	GUARD,CORE.....	1
34	PBFFF	65072	R11.58	CORE.....	1

END OF FIGURE

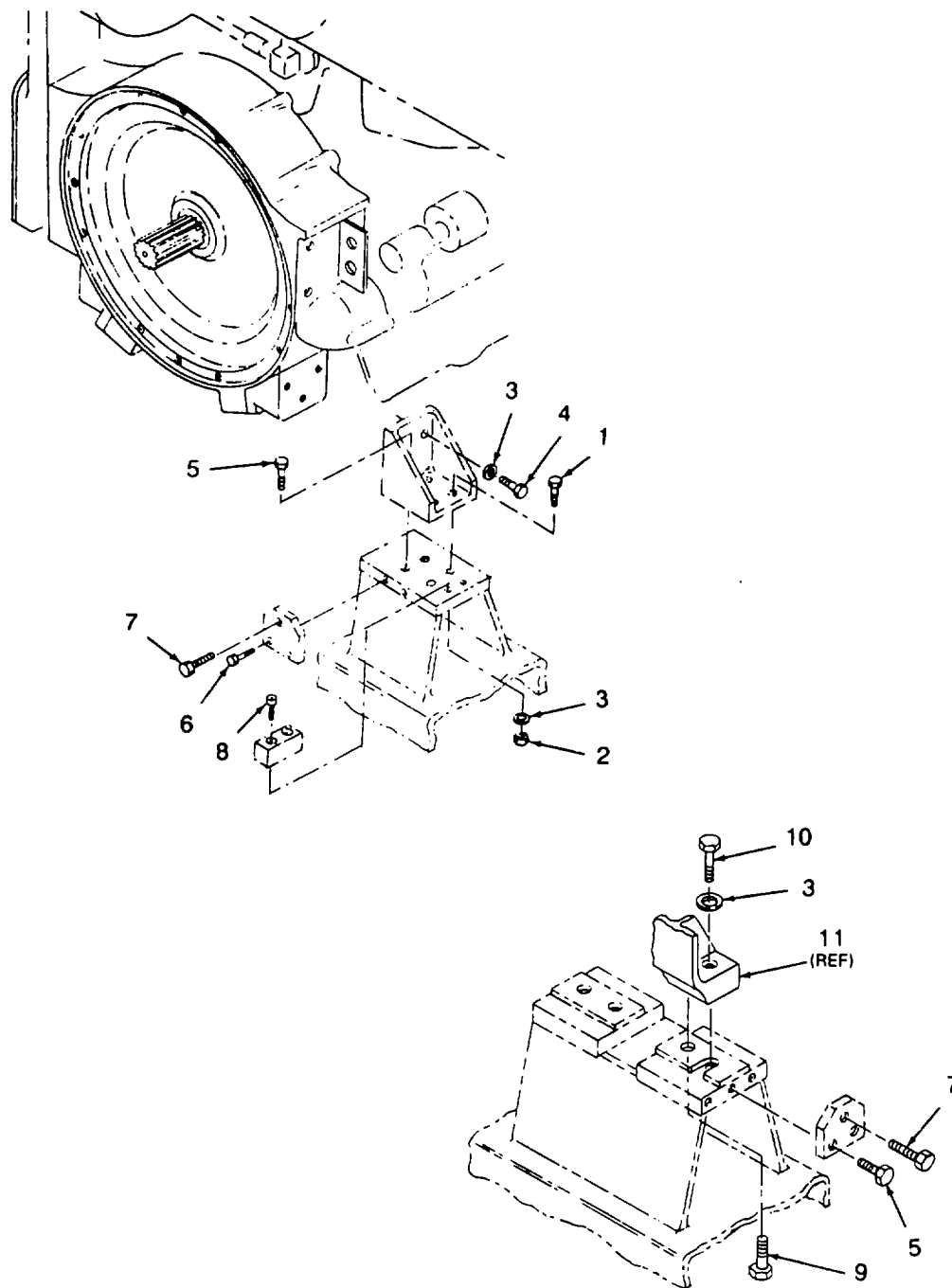

Figure 51. Engine Assembly (Sheet 1 of 2)

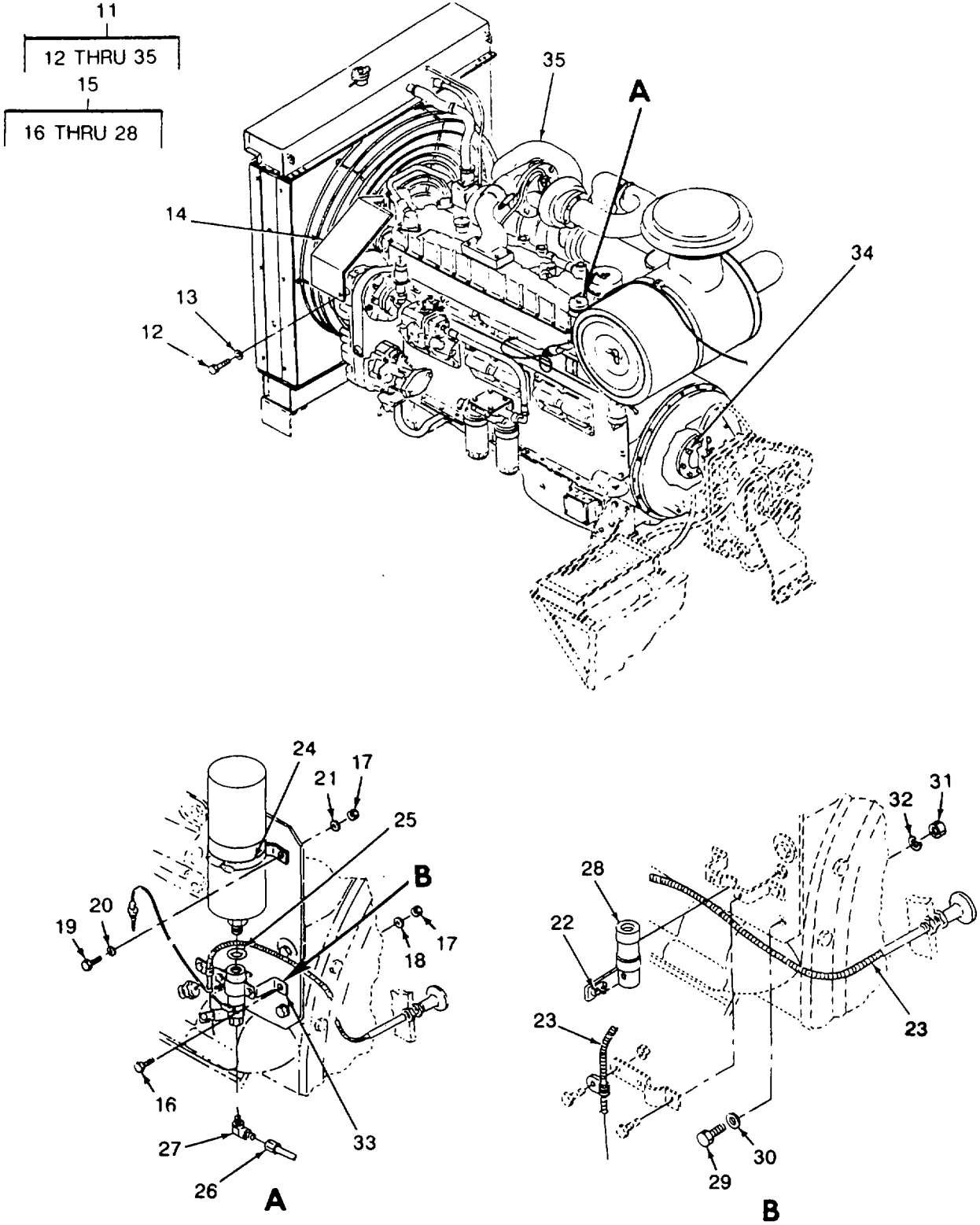

Figure 51. Engine Assembly (Sheet 2 of 2)

SECTION II

TM 10-4320-307-24P

(1) ITEM NO	(2) SMR CODE	(3) CAGEC	(4) PART NUMBER	(5) DESCRIPTION AND USABLE ON CODES(UOC)	(6) QTY
GROUP 15 ENGINE ASSEMBLY					
FIG. 51 ENGINE ASSEMBLY					
1	PAFZZ	0M715	222283508	SCREW	4
2	PAFZZ	0M715	282243170	NUT	6
3	PAFZZ	0M715	333211170	WASHER.....	16
4	PAFZZ	0M715	222283504	SCREW	6
5	PAFZZ	0M715	222283509	SCREW	4
6	PAFZZ	0M715	222304315	SCREW,CAP,HEXAGON H 3/8IN-16 UNC.....	12
7	PAFZZ	0M715	222304416	SCREW	8
8	PAFZZ	0M715	251085044	SCREW	4
9	PAFZZ	0M715	222304514	SCREW	4
10	XDOZZ	0M715	222283513	SCREW	2
11	XDFFF	0M715	0053002500	ENGINE ASSY.....	1
12	PAOZZ	0M715	222304516	SCREW 5/8IN UNC.....	1
13	PAOZZ	0M715	333211170	WASHER.....	1
14	XDOZZ	0M715	0053025003	GUARD,BELT	1
15	XDOZZ	15434	259372	STARTING AID,COLD.....	1
16	PAOZZ	96906	MS90725-6	SCREW,CAP,HEXAGON H.....	2
17	PAOZZ	15434	S-224	NUT,PLAIN,HEXAGON.....	4
18	PAOZZ	96906	MS122032	WASHER,LOCK.....	2
19	PAOZZ	15434	S-107	SCREW	2
20	PAOZZ	15434	S-626	WASHER,FLAT.....	2
21	PAOZZ	96906	MS35338-45	WASHER,LOCK.....	2
22	XDOZZ	15434	3302701	STOP,WIRE.....	1
23	XDOZZ	15434	3302696	CABLE,CONTROL.....	1
24	XDOZZ	15434	3302698	CLAMP,CYLINDER.....	1
25	XDOZZ	15434	3303899S	GASKET,CYLINDER.....	1
26	XDOZZ	15434	3302699	NUT,COMPRESSION.....	1
27	XDOZZ	15434	3302700	FITTING,VALVE.....	1
28	XDOZZ	15434	259386	VALVE,MECHANICAL.....	1
29	XDOZZ	0M715	222304213	SCREW,CAP,HEXAGON H 5/16IN UNC.....	4
30	XDOZZ	0M715	333210840	WASHER,FLAT.....	4
31	XDOZZ	0M715	282230120	NUT,PLAIN,HEXAGON 5/16IN UNC.....	4
32	XDOZZ	0M715	333610184	WASHER,GROWER.....	4
33	XDOZZ	0M715	0053020700	BRACKET,STG AID.....	1
34	XDOZZ	0M715	251085075	SCREW 1/2IN UNC.....	8
35	XDFFF	0M715	0053000201	ENGINE,DIESEL.....	1

END OF FIGURE

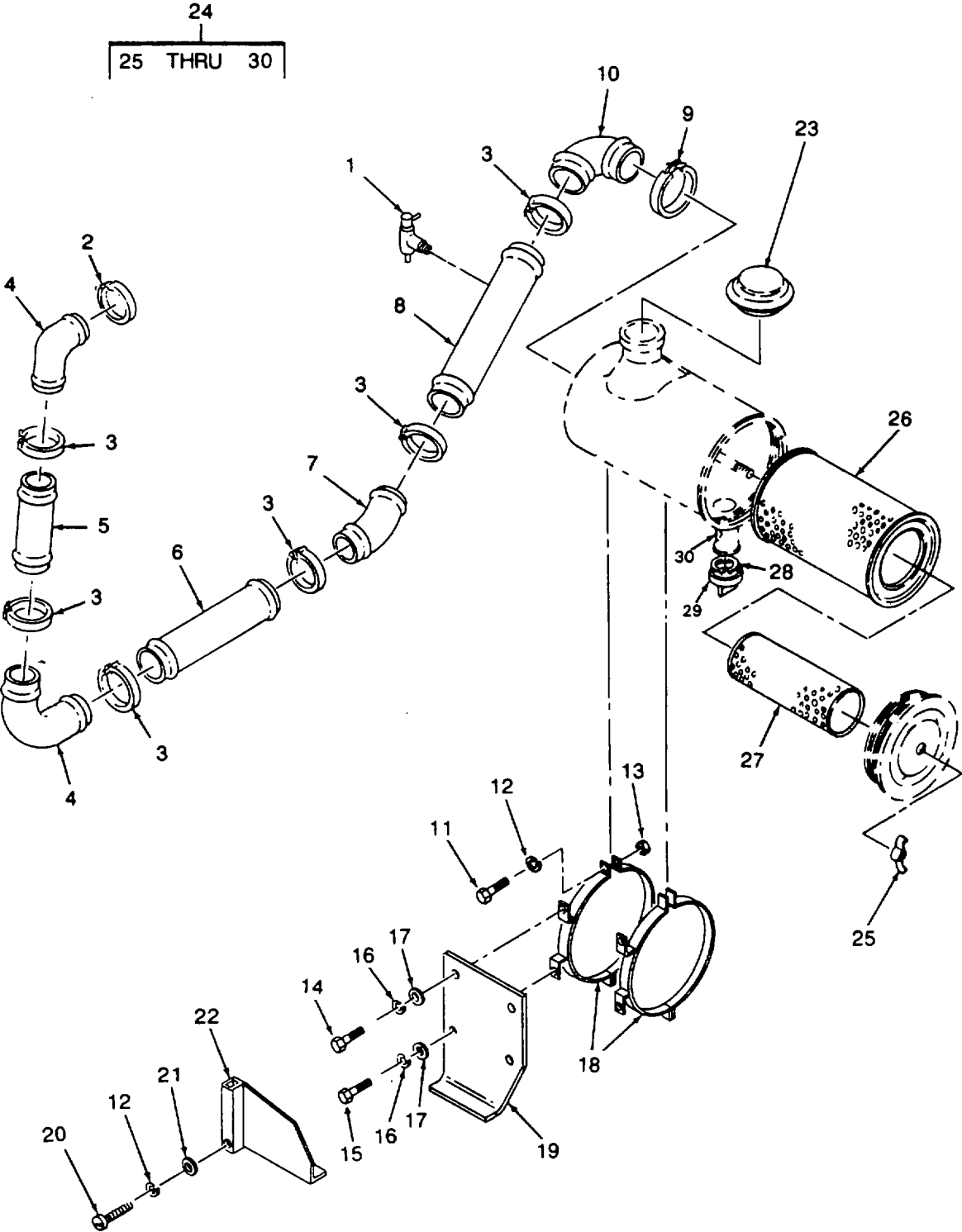

Figure 52. Air Cleaner Assembly

SECTION II

TM 10-4320-307-24P

(1) ITEM NO	(2) SMR CODE	(3) CAGEC	(4) PART NUMBER	(5) DESCRIPTION AND USABLE ON CODES(UOC)	(6) QTY
GROUP 15 ENGINE ASSEMBLY					
FIG. 52 AIR CLEANER ASSEMBLY					
1	XDOZZ	15434	178957	INDICATOR, FILTER WA.....	1
2	XDOZZ	15434	125741	CLAMP, TEE BOLT.....	1
3	XDOZZ	15434	140313	CLAMP, TEE BOLT.....	6
4	XDOZZ	15434	3030772	HOSE, ELBOW.....	2
5	XDOZZ	15434	3027564	TUBE, AIR INLET.....	1
6	XDOZZ	15434	3035940	TUBE, AIR.....	1
7	XDOZZ	15434	3030782	HOSE, ELBOW.....	1
8	XDOZZ	15434	3027563	TUBE, AIR.....	1
9	XDOZZ	15434	140314	CLAMP, HOSE.....	1
10	XDOZZ	15434	3030514	HOSE, ELBOW.....	1
11	PAOZZ	96906	MS18154-60	SCREW, CAP, HEXAGON H.....	4
12	PAOZZ	15434	S-604	WASHER, LOCK.....	6
13	PAOZZ	15434	S-223	NUT HEXAGON.....	4
14	PAOZZ	15434	S-186-A	SCREW, CAP, HEXAGON H.....	2
15	PAOZZ	15434	108605	SCREW, CAP, HEXAGON H.....	2
16	PAOZZ	15434	S-603	WASHER, LOCK.....	4
17	PAOZZ	15434	127316	WASHER, RECESSED.....	4
18	XDOZZ	15434	112196	STRAP, AIR CLEANER.....	2
19	XDOZZ	15434	3044632	BRACKET, AIR CLEANER.....	1
20	PAOZZ	15434	S-117	SCREW.....	2
21	PAOZZ	96906	MS27183-14	WASHER, FLAT.....	2
22	XDOZZ	15434	3027569	BRACE, TUBE.....	1
23	XDOZZ	15434	3013238	CAP, AIR CLEANER.....	1
24	XDOZZ	15434	FVG16-0587	CLEANER, AIR.....	1
25	PAOZZ	18265	P11-6175	NUT, SELF-LOCKING, WI.....	1
26	PAOZZ	15434	P18-2049	FILTER ELEMENT, INTA.....	1
27	PAOZZ	15434	P11-6446	ELEMENT, SAFETY.....	1
28	XDOZZ	18265	P10-5738	RING, RETAINING.....	1
29	XDOZZ	18265	P10-5220	VALVE.....	1
30	PBOZZ	18265	RNX00-4816	HUT.....	1

END OF FIGURE

52-1

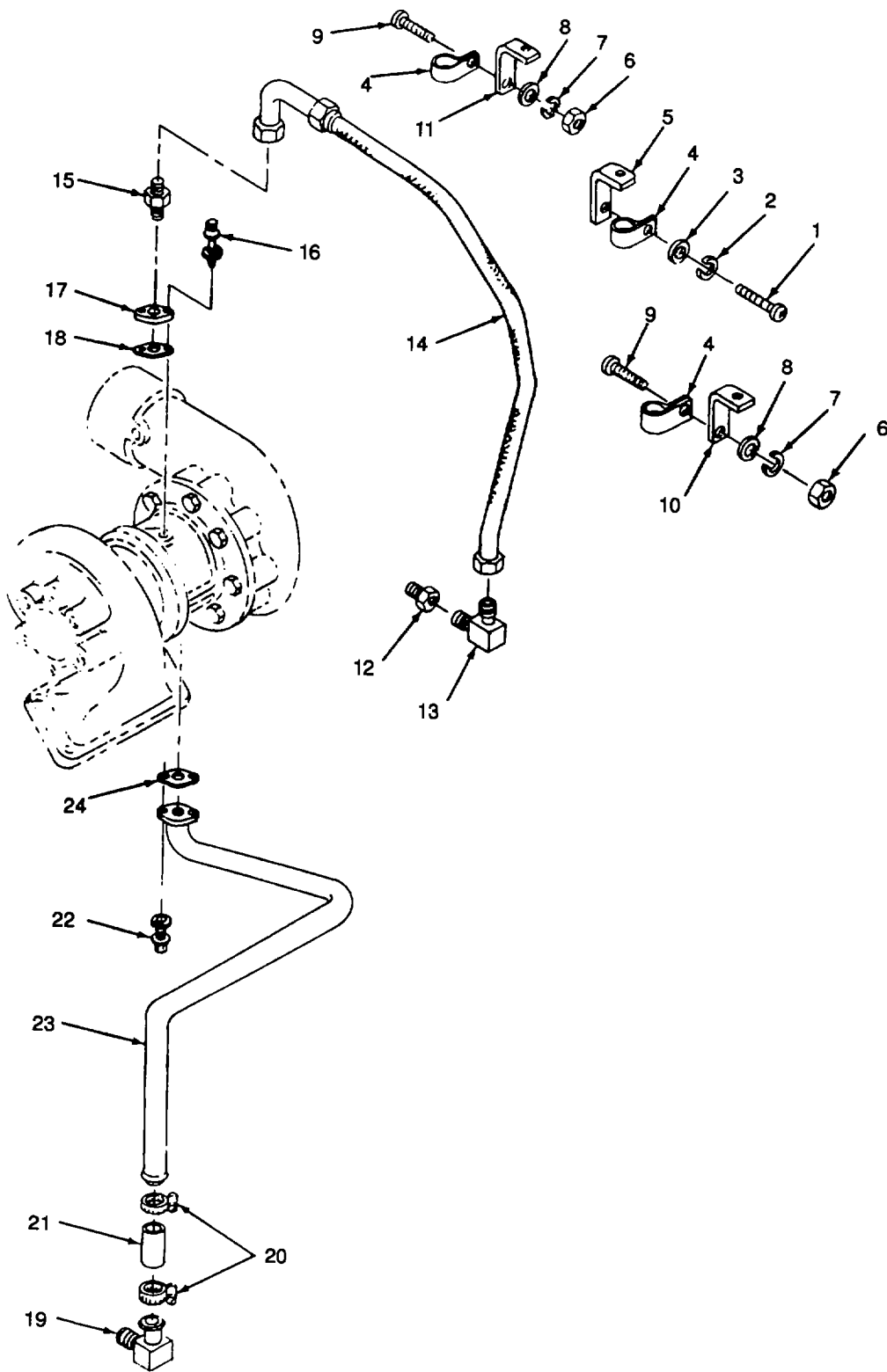

Figure 53. Turbocharger Plumbing (Sheet 1 of 2).

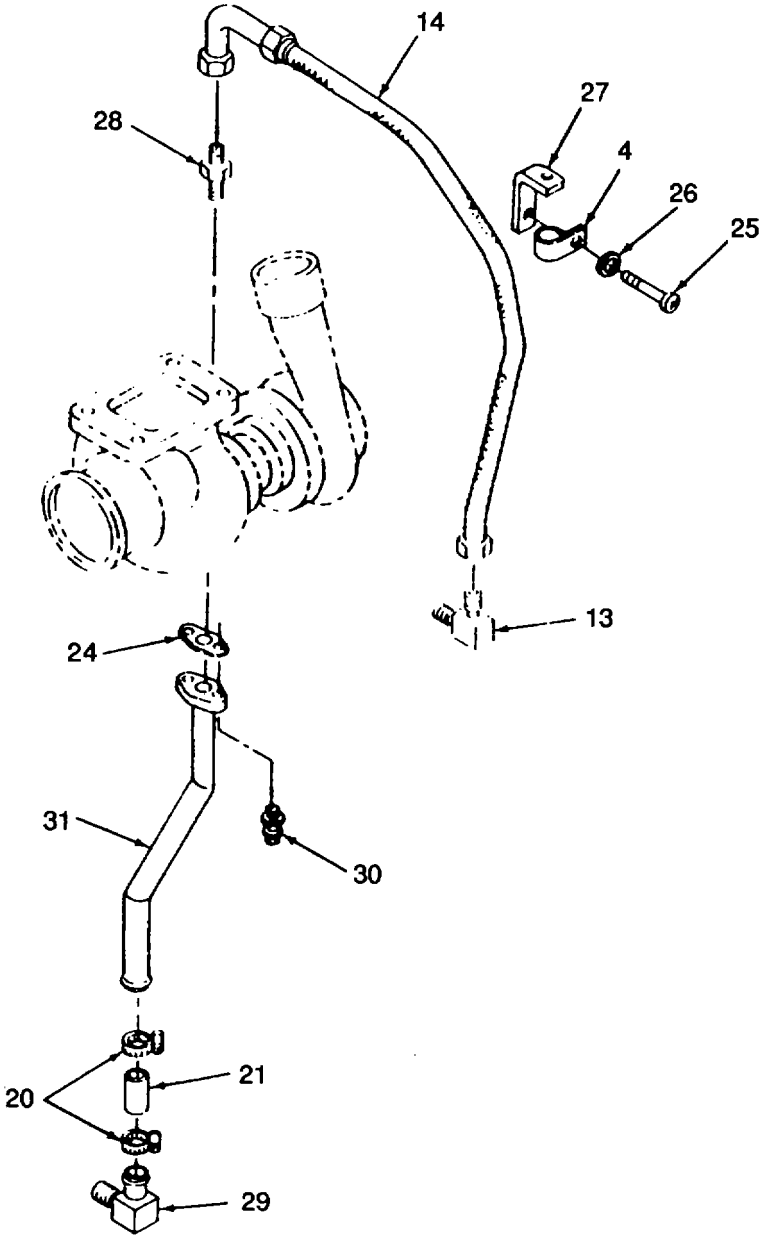

Figure 53. Turbocharger Plumbing (Sheet 2 of 2).

SECTION II

TM 10-4320-307-24P

(1) ITEM NO	(2) SMR CODE	(3) CAGEC	(4) PART NUMBER	(5) DESCRIPTION AND USABLE ON CODES(UOC)	(6) QTY
GROUP 15 ENGINE ASSEMBLY					
FIG. 53 TURBOCHARGER PLUMBING					
1	XDOZZ	15434	S-171-A	SCREW	1
2	PAOZZ	96906	MS35338-45	WASHER,LOCK.....	1
3	PAOZZ	96906	MS27183-14	WASHER,FLAT.....	1
4	XDOZZ	15434	108722	CLAMP,LOOP.....	4
5	XDOZZ	15434	3013107	BRACKET.....	1
6	PAOZZ	15434	S-205	NUT	2
7	PAOZZ	15434	S-604	WASHER,LOCK.....	2
8	PAOZZ	15434	S-626	WASHER,FLAT.....	4
9	PAOZZ	15434	69793	BOLT,MACHINE.....	2
10	XDOZZ	15434	109895	BRACKET.....	1
11	XDOZZ	15434	114307	BRACE.....	1
12	XDOZZ	15434	180221	ADAPTER,PIPE.....	1
13	XDOZZ	15434	68645	ELBOW,PIPE TO TUBE.....	2
14	XDOZZ	15434	209962	HOSE ASSEMBLY,NONME.....	2
15	XDOZZ	15434	3014354	ADAPTER,STRAIGHT,PI.....	1
16	XDOZZ	15434	3010595	SCREW,MACHINE.....	2
17	XDOZZ	15434	201017	FLANGE.....	1
18	PAOZZ	15434	201049	GASKET PART OF GASKET SET P/N..... 3801332 PART OF KIT P/N 3801332.....	1 2
19	XDOZZ	15434	3003536	ELBOW,PIPE TO HOSE.....	1
20	XDOZZ	15434	210753	CLAMP,HOSE.....	4
21	XDOZZ	15434	3042002	HOSE.....	2
22	XDOZZ	15434	3012471	SCREW	2
23	XDOZZ	15434	3031452	TUBE,DRAIN,UPPER.....	1
24	PAOZZ	15434	201048	GASKET PART OF GASKET SET P/N..... 3801332 PART OF KIT P/N 3801332.....	2 2
25	XDOZZ	15434	3013904	SCREW	1
26	PAOZZ	15434	S-631	WASHER,FLAT.....	1
27	XDOZZ	15434	3033098	BRACE,TUBE.....	1
28	XDOZZ	15434	3914354	CONNECTOR.....	1
29	XDOZZ	15434	214093	COUPLING,HOSE,ELBOW.....	1
30	XDOZZ	15434	3012471	SCREW	2
31	XDOZZ	15434	3047070	TUBE,DRAIN,LOWER.....	1

END OF FIGURE

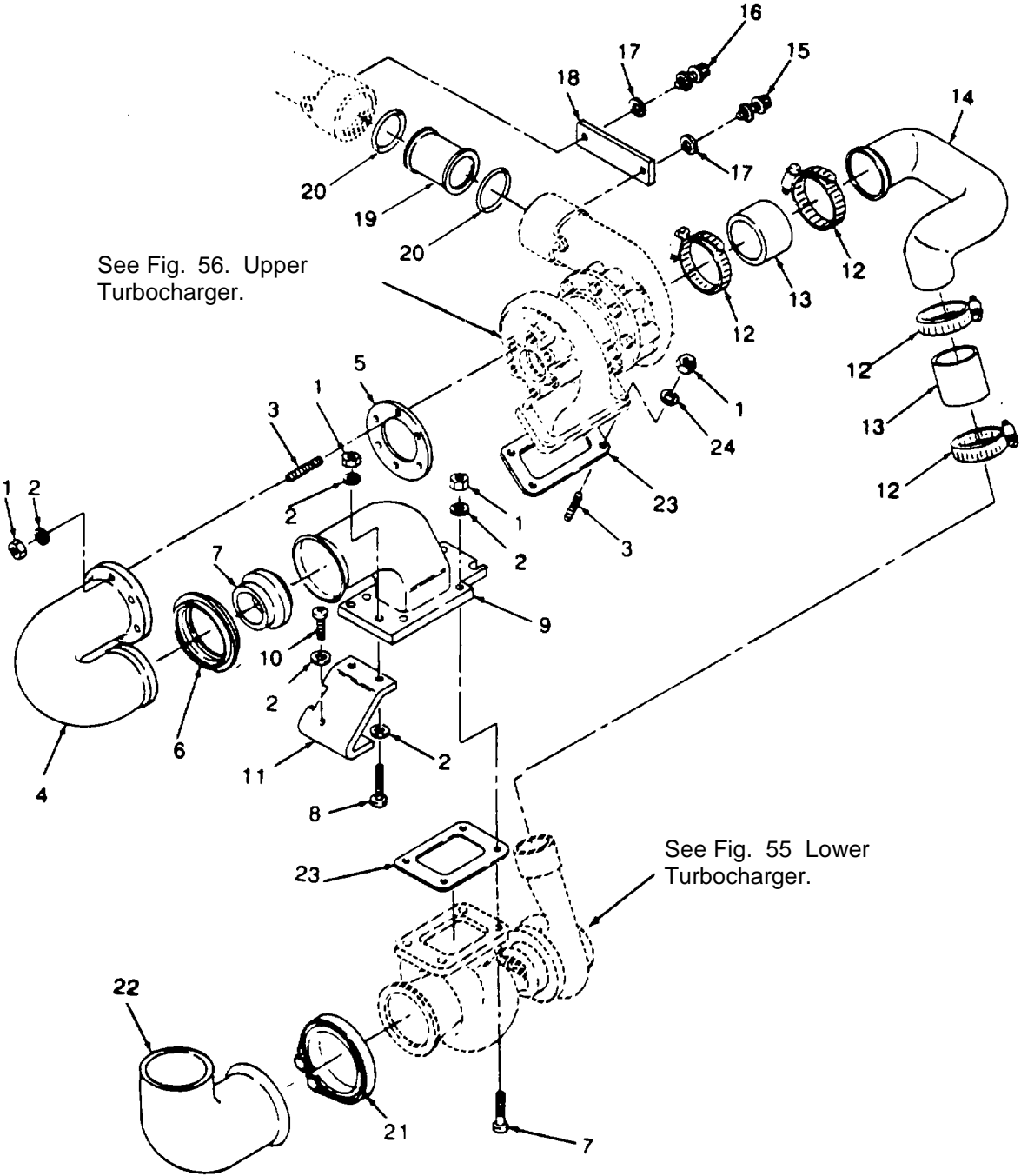

Figure 54. Turbocharger Mounting

SECTION II

TM 10-4320-307-24P

(1) ITEM NO	(2) SMR CODE	(3) CAGEC	(4) PART NUMBER	(5) DESCRIPTION AND USABLE ON CODES(UOC)	(6) QTY
GROUP 15 ENGINE ASSEMBLY					
FIG. 54 TURBOCHARGER MOUNTING					
1	PAOZZ	15434	3010914	NUT	14
2	XDOZZ	15434	63842	WASHER,FLAT.....	18
3	XDOZZ	15434	3010915	STUD,PLAIN.....	6
4	XDOZZ	15434	3034588	CONNECTION,EXH OUT.....	1
5	XAOZZ	15434	3011876	GASKET,TURBOCHARGER PART OF KIT.....	1
6	XDOZZ	15434	102408	P/N 3801332.....	
7	XDOZZ	15434	3016304	CLAMP,V-BAND.....	1
8	PAOZZ	15434	3011875	ADAPTER,EXH OUTLET.....	1
9	XDOZZ	15434	3017746	SCREW,CAP,HEXAGON H.....	4
10	PAOZZ	15434	3020178	CONNECTION,EXH OUT.....	1
11	XDOZZ	15434	3021868	SCREW,CAP,HEXAGON H.....	4
12	XDOZZ	15434	208326	BRACE.....	2
13	XDOZZ	15434	3020996	CLAMP,HOSE.....	4
14	XDOZZ	15434	3011871	HOSE,PLAIN.....	2
15	XDOZZ	15434	3022589	PIPE,AIR INLET.....	1
16	XDOZZ	15434	3022590	BOLT,MACHINE.....	2
17	PAOZZ	15434	S-626	SCREW,CAPTIVE.....	2
18	XDOZZ	15434	207229	WASHER,FLAT.....	4
19	XDOZZ	15434	3011873	STRAP,TURBOCHARGER.....	2
20	XAOZZ	15434	3014435	PIPE,AIR INLET.....	1
21	XDOZZ	15434	3016306	SEAL,O-RING PART OF KIT P/N.....	2
22	XDOZZ	15434	3027567	3801332.....	
23	XAFZZ	15434	206576	CLAMP,V-BAND.....	1
24	PAFZZ	15434	109594	ADAPTER,EXHAUST.....	1
				GASKET PART OF KIT P/N 3545500.....	2
				BEARING,SLEEVE.....	4

END OF FIGURE

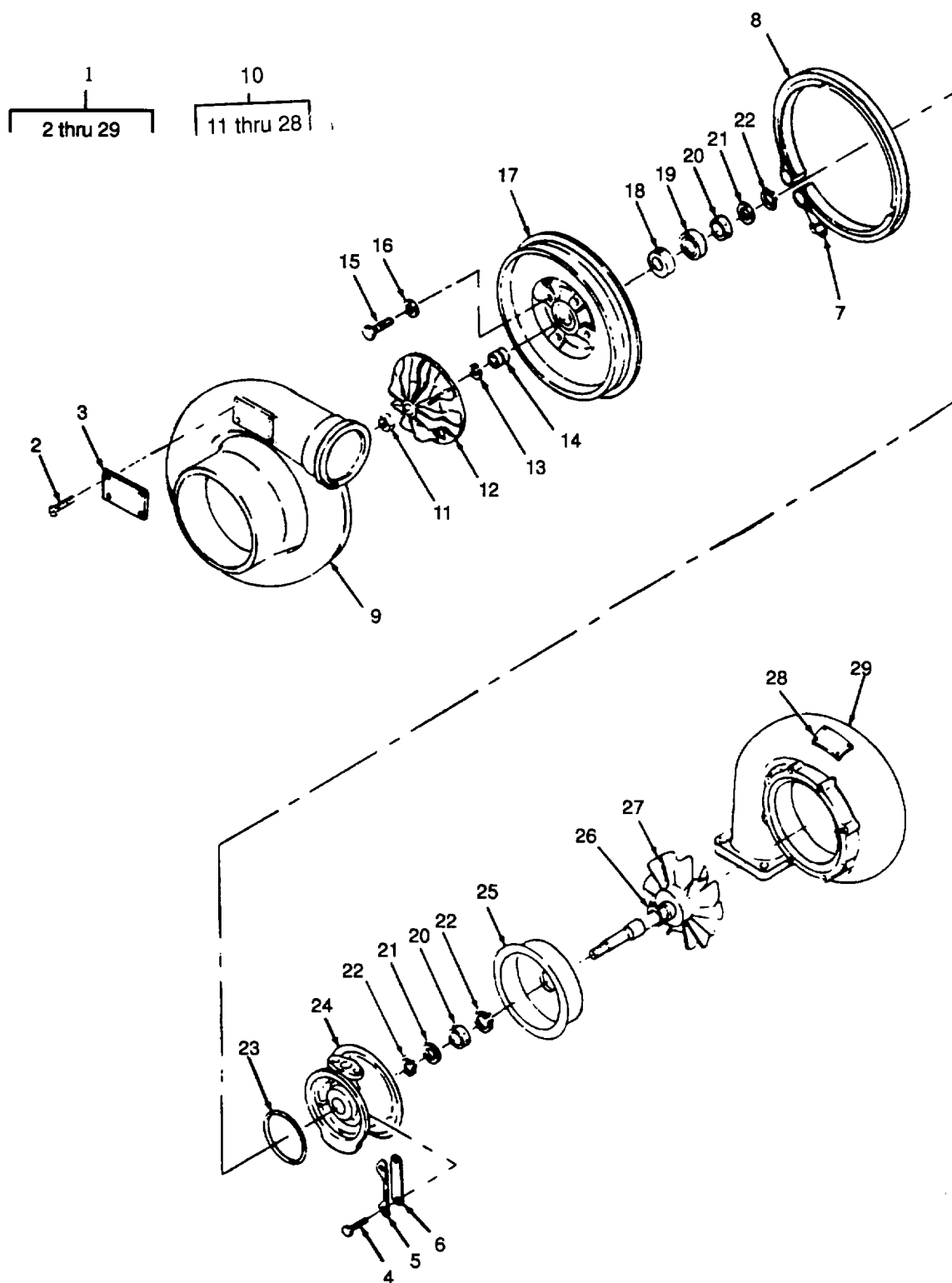

Figure 55. Lower Turbocharger.

SECTION II

TM 10-4320-307-24P

(1) ITEM NO	(2) SMR CODE	(3) CAGEC	(4) PART NUMBER	(5) DESCRIPTION AND USABLE ON CODES(UOC)	(6) QTY
GROUP 15 ENGINE ASSEMBLY					
FIG. 55 LOWER TURBOCHARGER ASSEMBLY					
1	XDFHH	15434	3017742	TURBOCHARGER LOWER	1
2	XDOZZ	15434	207434	SCREW,MACHINE.....	4
3	XDOZZ	15434	207433	NAMEPLATE.....	1
4	XDFZZ	15434	202870	BOLT,TURBINE HSG.....	2
5	XDFZZ	15434	202872	LOCKPLATE,TURBOCHAR	1
6	XDFZZ	15434	202871	CLAMP,TURBINE HSG.....	4
7	XDHZZ	15434	207432	NUT,SELF-LOCKING,CA	1
8	XDFZZ	15434	202868	COUPLING,CLAMP,GROO.....	1
9	XDFHH	15434	3026505	HOUSING,COMPRESSOR	1
10	XDFHH	15434	3026507	HOUSING ASSEMBLY,RO.....	1
11	PAHZZ	15434	3009199	NUT,SELF-LOCKING,CA	1
12	PAHZZ	15434	3026509	IMPELLER	1
13	XDHZZ	15434	3009197	SPACER,THRUST	1
14	XDHZZ	15434	202860	RING,PISTON.....	1
15	XDHZZ	15434	3004581	BOLT	4
16	PAHZZ	15434	3004582	WASHER.....	4
17	XDHZZ	15434	3004583	BACKPLATE.....	1
18	PAHZZ	15434	3009198	COLLAR,THRUST.....	1
19	PAHZZ	15434	202856	BEARING,BALL,THRUST.....	1
20	PAHZZ	15434	207425	BEARING,BALL,ANNULA.....	2
21	PAHZZ	15434	202855	GROMMET	2
22	PAHZZ	15434	202853	RING,RETAINING	2
23	PAHZZ	15434	202859	PACKING,PREFORMED.....	1
24	XDHHH	15434	3009196	HOUSING ASSY,CENTER.....	1
25	XDHZZ	15434	202852	SHROUD,WHEEL.....	1
26	PAHZZ	15434	207431	RING,PISTON.....	1
27	PBHHH	15434	3026508	WHEEL AND SHAFT ASS.....	1
28	XDOZZ	15434	3005983	TAG,WARNING	1
29	XDHHH	15434	3026506	HOUSING,TURBINE	1

END OF FIGURE

SECTION II

TM 10-4320-307-24P

(1) ITEM NO	(2) SMR CODE	(3) CAGEC	(4) PART NUMBER	(5) DESCRIPTION AND USABLE ON CODES(UOC)	(6) QTY
GROUP 15 ENGINE ASSEMBLY					
FIG. 56 UPPER TURBOCHARGER ASSEMBLY					
				TURBOCHARGER ASSY.....	1
1	XDHHH	15434	3801621	TURBOCHARGER UPPER	1
2	XAFZZ	15434	3716568	NAMEPLATE,SERIAL PART OF KIT P/N.....	1
				3545501.....	
3	XAFZZ	15434	3716567	SCREW,SELF-TAPPING PART OF KIT.....	3
				P/N 3545501.....	
4	XDFZZ	15434	3751672	NAMEPLATE.....	1
5	XDOZZ	15434	3709724	TAG,OIL WARNING.....	1
6	XDFZZ	15434	3504066	SCREW,CAP.....	10
7	XDFZZ	15434	3756495	WASHER,LOCK.....	10
8	XDFZZ	15434	3503940	PLATE,CLAMP.....	5
9	XDHHH	15434	3518901	COVER,COMPRESSOR.....	1
10	XDHZZ	15434	3715186	NUT,LOCK,VEE CLAMP.....	1
11	PAFZZ	15434	3720163	CLAMP,RIM CLENCHING.....	1
12	XAHZZ	15434	3519535	NUT,LOCK,COMPRESSOR PART OF KIT.....	1
				P/N 3545500.....	
13	XAHZZ	15434	3504766	IMPELLER PART OF KIT P/N 3545501.....	1
14	XAHZZ	15434	3723863	RING,RETAINING PART OF KIT P/N.....	1
				3545501.....	
15	XAHZZ	15434	3503930	PLATE,OIL SEAL PART OF KIT P/N.....	1
				3545501.....	
16	XAHZZ	15434	3751948	O-RING PART OF KIT P/N 3545500.....	1
17	XAHZZ	15434	3709765	RING,PISTON PART OF KIT P/N.....	2
				3545500.....	
18	XAHZZ	15434	3759619	SLEEVE,SLINGER PART OF KIT P/N.....	1
				3545501.....	
19	XAHZZ	15434	3751240	RING,THRUST PART OF KIT P/N.....	2
				3545501.....	
20	XAHZZ	15434	3718455	SPACER PART OF KIT P/N 3545501.....	1
21	XAHZZ	15434	3752869	BEARING,THRUST PART OF KIT P/N.....	1
				3545500.....	
22	XAHZZ	15434	3709510	RING,SNAP PART OF KIT P/N.....	4
				3545500.....	
23	XAHZZ	15434	3722366	BEARING PART OF KIT P/N 3545500.....	2
24	XAHZZ	15434	3504350	HOUSING,BEARING PART OF KIT P/N.....	1
				3545501.....	
25	XAHZZ	15434	3757753	SLEEVE,OIL CONTROL PART OF KIT.....	1
				P/N 3545500.....	
26	XAHZZ	15434	3758538	BACKPLATE,TURBINE PART OF KIT.....	1
				P/N 3545501.....	
27	XAHZZ	15434	3718373	RING,RETAINING PART OF KIT P/N.....	1
				3545500.....	
28	XAHZZ	15434	3521441	RING,PISTON PART OF KIT P/N.....	1
				3545500.....	
29	XAHZZ	15434	3525241	SHAFT AND WHL ASSY PART OF KIT.....	1
				P/N 3545501.....	
30	PAHZZ	15434	3725262	BAFFLE,OIL.....	1
31	XDHHH	15434	3502422	HOUSING,TURBINE.....	1

SECTION II

TM 10-4320-307-24P

(1) ITEM NO	(2) SMR CODE	(3) CAGEC	(4) PART NUMBER	(5) DESCRIPTION AND USABLE ON CODES(UOC)	(6) QTY
32	XAHZZ	15434	206576	GASKET PART OF KIT P/N 3801332.....	1
33	XAHZZ	15434	201048	GASKET PART OF KIT P/N 3545500.....	
34	XAHZZ	15434	201049	GASKET,OIL INLET PART OF KIT P/N 3545500.....	
35	XAHZZ	15434	3014435	SEAL,O-RING PART OF KIT P/N.....	1
	PAHZZ	15434	3545501	KIT,CORE ASSY,TURBO.....	
				BACKPLATE,TURBINE (1) 56-26	
				HOUSING,BEARING (1) 56-24	
				IMPELLER (1) 56-13	
				NAMEPLATE,SERIAL (1) 56-2	
				PLATE,OIL SEAL (1) 56-15	
				RING,RETAINING (1) 56-14	
				RING,THRUST (2) 56-19	
				SCREW,SELF-TAPPING (3) 56-3	
				SHAFT AND WHL ASSY (1) 56-29	
				SLEEVE,SLINGER (1) 56-18	
				SPACER (1) 56-20	
	PAHZZ	15434	3545500	KIT,OVERHAUL,TURBO.....	1
				BEARING (2) 56-23	
				BEARING,THRUST (1) 56-21	
				GASKET (2) 54-23	
				GASKET (1) 56-33	
				GASKET,OIL INLET (1) 56-34	
				NUT,LOCK,COMPRESSOR (1) 56-12	
				O-RING (1) 56-16	
				RING,PISTON (2) 56-17	
				RING,PISTON (1) 56-28	
				RING,RETAINING (1) 56-27	
				RING,SNAP (4) 56-22	
				SLEEVE,OIL CONTROL (1) 56-25	

END OF FIGURE

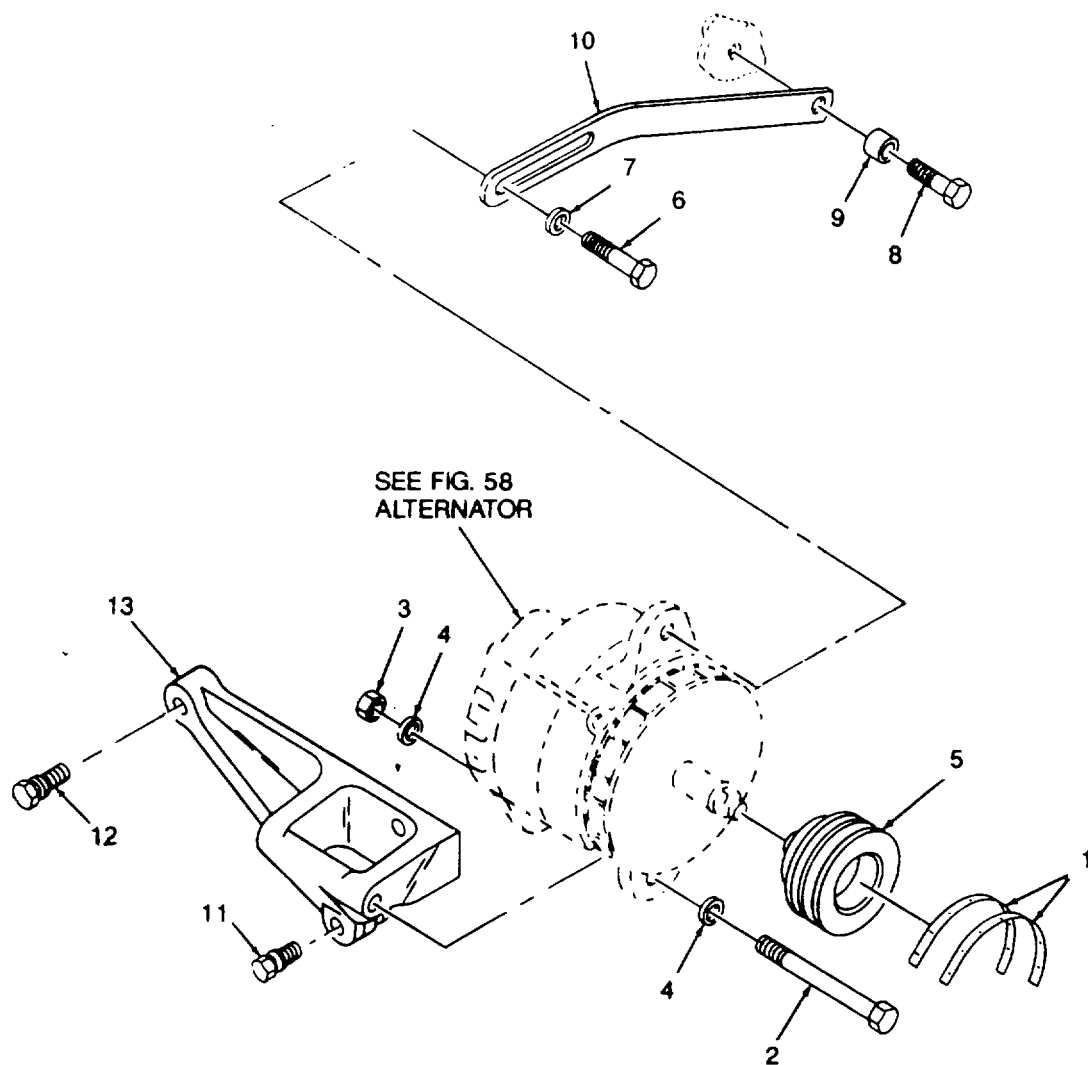

Figure 57. Alternator Mounting

SECTION II

TM 10-4320-307-24P

(1) ITEM NO	(2) SMR CODE	(3) CAGEC	(4) PART NUMBER	(5) DESCRIPTION AND USABLE ON CODES(UOC)	(6) QTY
GROUP 15 ENGINE ASSEMBLY					
FIG. 57 ALTERNATOR MOUNTING					
1	XDOZZ	15434	3040303	BELTS,V,MATCHED SET.....	2
2	PAOZZ	15434	70111	SCREW,CAP,HEXAGON H.....	1
3	PAOZZ	96906	MS21044D8	NUT,SELF-LOCKING,HE	1
4	XDOZZ	15434	203310	WASHER,FLAT.....	2
5	XDFZZ	15434	213326	PULLEY,ALTERNATOR.....	1
6	XDOZZ	15434	S-116-C	SCREW,LOWER L H SID	1
7	XDOZZ	15434	203760	WASHER,FLAT.....	1
8	PAOZZ	96906	MS90727-64	SCREW,CAP,HEXAGON H.....	1
9	XDOZZ	15434	66945	SPACER,RING.....	1
10	XDOZZ	15434	3029085	LINK,ADJUSTING	1
11	PAOZZ	15434	3012471	SCREW	1
12	XDOZZ	15434	3012472	SCREW,CAP,HEXAGON H.....	1
13	XDOZZ	15434	218505	SUPPORT,ALTERNATOR.....	1

END OF FIGURE

57-1

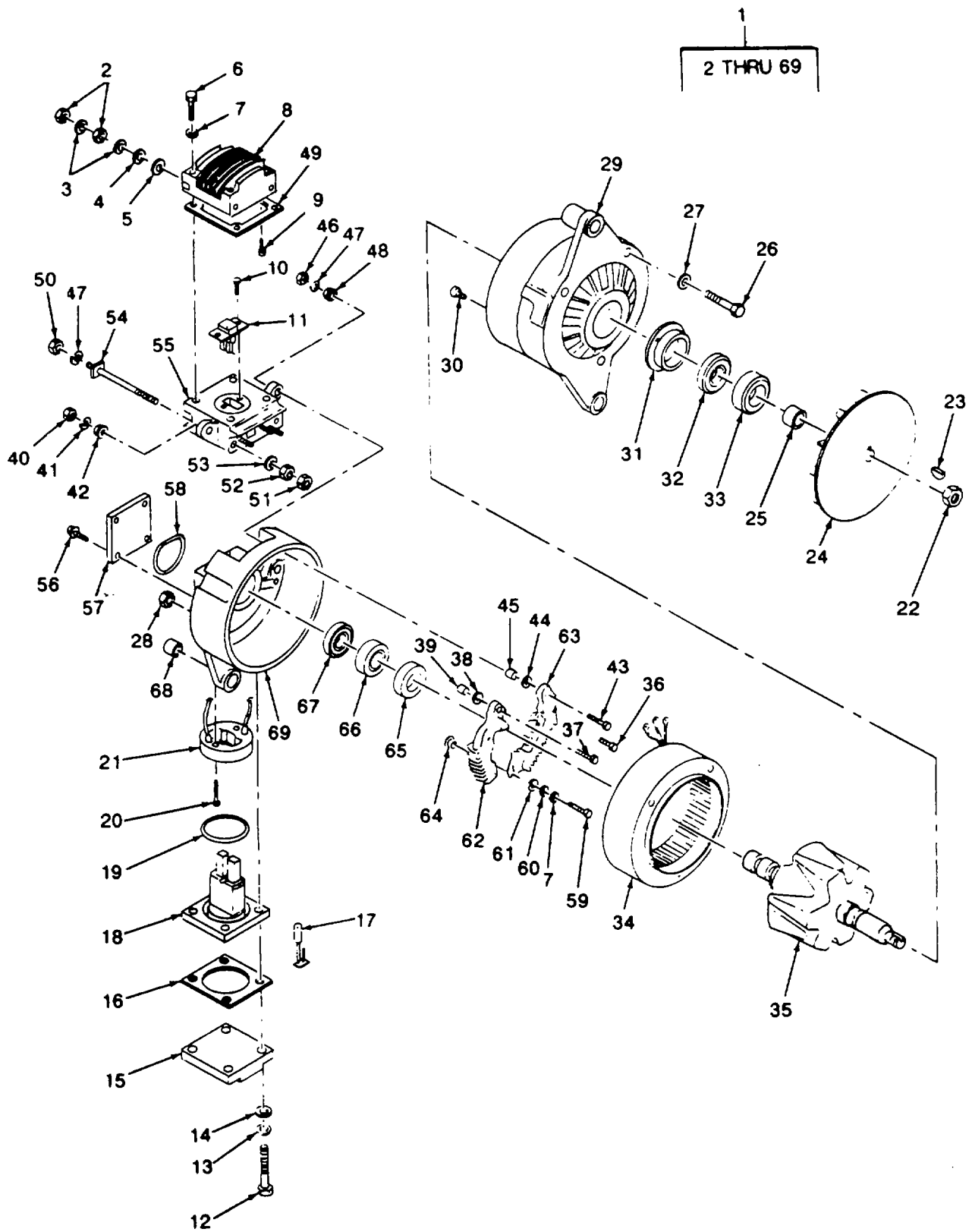

Figure 58. Alternator

SECTION II

TM 10-4320-307-24P

(1) ITEM NO	(2) SMR CODE	(3) CAGEC	(4) PART NUMBER	(5) DESCRIPTION AND USABLE ON CODES(UOC)	(6) QTY
GROUP 15 ENGINE ASSEMBLY					
FIG. 58 ALTERNATOR					
1	XDOFF	35510	4630JA	GENERATOR,ENGINE AC.....	1
2	PAOZZ	35510	4340	NUT,PLAIN,HEXAGON.....	2
3	PAOZZ	35510	31256	WASHER,LOCK.....	2
4	PAOZZ	32970	18357	WASHER,FLAT.....	1
5	PAOZZ	35510	7983	INSULATOR,WASHER.....	1
6	PAOZZ	35510	99525	SCREW,MACHINE 10-32 X 1 IN LG.....	4
7	PAOZZ	35510	2434	WASHER,LOCK NO 10.....	6
8	PAOZZ	35510	95300	REGULATOR,ENGINE GE.....	1
9	XDOZZ	35510	99459	SCREW,ASSEMBLED WAS 6-32 X 1/4.....	1
10	PAOZZ	35510	13771	IN LG.....	2
11	PAFZZ	35510	99481	SCREW,MACHINE 10-32 X 1/2 IN LG.....	1
12	PAFZZ	35510	99524	CONNECTOR,PLUG,ELEC.....	4
13	PAFZZ	96906	MS35338-42	SCREW,CAP,HEXAGON H 8-32 X 1 IN.....	4
14	PAFZZ	35510	36912	LG.....	4
15	XDFZZ	35510	99517	WASHER,LOCK.....	1
16	PAFZZ	35510	99518	WASHER,FLAT.....	1
17	PAFZZ	35510	99516	COVER,BRUSH.....	2
18	XDFZZ	35510	99479	GASKET.....	1
19	PAFZZ	35510	99514	BRUSH,ELECTRICAL CO.....	1
20	PAFZZ	96906	MS35206-231	HOLDER,BRUSH.....	1
21	XDFZZ	35510	99508	PACKING,PREFORMED.....	2
22	PAFZZ	35510	76985	SCREW,MACHINE 6-32 X 0.62 IN LG.....	1
23	PAFZZ	35510	6399	ADAPTER,BRUSH HLDR.....	1
24	XDFZZ	35510	79035	NUT,HEXAGON 5/8-18.....	1
25	PAFZZ	35510	59225	KEY,WOODRUFF NO.8.....	1
26	PAFZZ	35510	95152	FAN.....	1
27	PAFZZ	35510	79627	WASHER,KEYWAY.....	1
28	PAFZZ	35510	74732	SCREW,CAP,HEXAGON H 10-32 X.....	3
29	XDFZZ	35510	78983	5.28 IN LG.....	3
30	PAFZZ	35510	58754	WASHER, GUARD.....	1
31	XDFZZ	35510	79486	NUT,FLANGE LOCK 10-32.....	4
32	PAFZZ	35510	79405	HOUSING.....	1
33	PAFZZ	35510	78895	SCREW,MACHINE 10-32 X 0.44 IN LG.....	1
34	PAFZZ	35510	99793	PLATE,RETAINING,BEA.....	1
35	PBFZZ	35510	79517	SEAL.....	1
36	PAFZZ	35510	73543	BEARING.....	1
37	PAFZZ	35510	78997	STATOR,ENGINE GENER.....	3
38	PBFZZ	35510	73546	ROTOR,GENERATOR.....	1
39	PBFZZ	24975	79071	SCREW,TAPPING.....	1
40	PAFZZ	35510	2364	SCREW,TAPPING.....	1
41	PAFZZ	35510	3231	BOLT,SQUARE NECK 5/16 IN LG.....	1
42	PAFZZ	35510	73009	INSULATOR,BUSHING.....	1
43	PAFZZ	35510	79313	BUSHING,SLEEVE.....	1
44	PBFZZ	35510	73545	NUT 5/16-18.....	1
45	PBFZZ	24975	79070	WASHER,LOCK 5/16IN.....	1
				NUT TERMINAL 5/16-18.....	1
				SCREW 1/4 IN LG.....	1
				INSULATOR,BUSHING.....	1
				BUSHING,SLEEVE.....	1

SECTION II

TM 10-4320-307-24P

(1) ITEM NO	(2) SMR CODE	(3) CAGEC	(4) PART NUMBER	(5) DESCRIPTION AND USABLE ON CODES(UOC)	(6) QTY
46	PAFZZ	24617	193227	NUT,PLAIN,HEXAGON 1/4-20	1
47	PAFZZ	35510	2523	WASHER,LOCK 1/4 IN	1
48	PAFZZ	35510	59982	NUT TERMINAL 1/4-20	1
49	PBFZZ	35510	99515	GASKET	1
50	PAFZZ	35510	3395	NUT,PLAIN,HEXAGON 1/4-20	3
51	PAFZZ	35510	31587	NUT,PLAIN,CASTELLAT 10-32.....	3
52	PAFZZ	35510	2313	NUT 10-32	3
53	PAFZZ	35510	79469	WASHER,FLAT.....	3
54	PBFZZ	35510	99513	TERMINAL,STUD.....	3
55	XDFZZ	35510	99478	HOLDER,REGULATOR.....	1
56	PAFZZ	35510	75348	SCREW,CAP,HEXAGON H 10-32 X 1/2.....	4
57	XDFZZ	35510	99512	IN LG	1
58	PAFZZ	35510	99511	PLATE,COVER	1
59	PAFZO	96906	MS35207-265	PACKING,PREFORMED.....	1
60	PAFZZ	08484	AL1256-79	SCREW,MACHINE 10-32 X 3/4 IN LG.....	2
61	PAFZZ	35510	52066	WASHER,FLAT.....	2
62	PAFZZ	35510	71237	WASHER,FLAT.....	2
63	PAFZZ	35510	71238	RECTIFIER,METALLIC	1
64	PBFZZ	24975	73547	RECTIFIER,METALLIC	1
65	PBFZZ	35510	79404	BUSHING,SLEEVE	2
66	PBFZZ	35510	79406	SEAL,PLAIN ENCASED.....	1
67	PBFZZ	35510	79403	BEARING,ROLLER	1
68	PBFZZ	24975	77916	SEAL,OIL	1
69	XDFZZ	35510	95279	BUSHING,SLEEVE	1
				HOUSING	1

END OF FIGURE

58-2

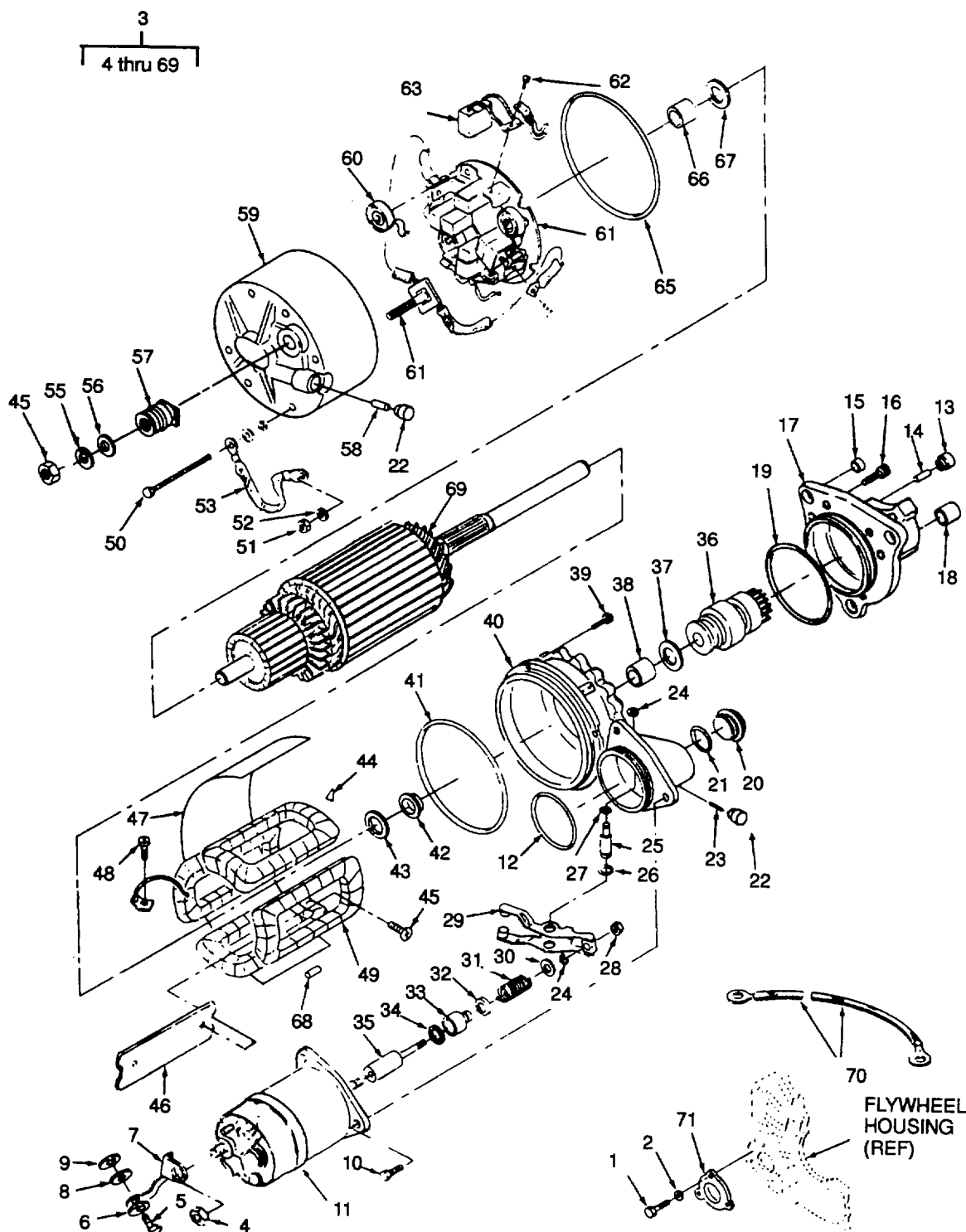

Figure 59. Starter.

SECTION II

TM 10-4320-307-24P

(1) ITEM NO	(2) SMR CODE	(3) CAGEC	(4) PART NUMBER	(5) DESCRIPTION AND USABLE ON CODES(UOC)	(6) QTY
				GROUP 15 ENGINE ASSEMBLY	
				FIG. 59 STARTER	
1	PAOZZ	15434	153581	SCREW, CAP, HEXAGON H.....	3
2	PAOZZ	15434	S-603	WASHER, LOCK.....	3
3	PBOFF	16764	1990456	STARTER, ENGINE, ELEC.....	1
4	PAFZZ	16764	1979451	NUT, PLAIN, EXTENDED.....	1
5	XDFZZ	16764	9440917	SCREW, MACHINE.....	1
6	PAFZZ	57712	209453WU	WASHER, FLAT.....	1
7	XDFZZ	16764	1988134	CONNECTOR.....	1
8	XDFZZ	16764	1988340	INSULATOR.....	1
9	XDFZZ	16764	1988339	INSULATOR.....	1
10	XDFZZ	16764	1985332	SCREW/WASHER ASSY.....	3
11	XDFZZ	16764	1115595	SOLENOID, ELECTRICAL.....	1
12	XDFZZ	16764	1985304	PACKING, PREFORMED.....	1
13	XDFZZ	16764	1978756	CAP, PROTECTIVE, DUST.....	1
14	XDFZZ	16764	1978754	WICK.....	1
15	XDFZZ	16764	1949619	BELLOWS, PROTECTION.....	1
16	PAFZZ	16764	1948537	BOLT, INTERNAL WRENCH.....	6
17	XDFZZ	16764	1988137	HOUSING, DRIVE.....	1
18	XDFZZ	16764	1894635	BUSHING, SLEEVE.....	1
19	PAFZZ	16764	1851960	PACKING, PREFORMED.....	1
20	XDFZZ	16764	1945356	PLUG, MACHINE THREAD.....	1
21	PAFZZ	16764	1964857	GASKET.....	1
22	XDFZZ	16764	1985246	CUP, OIL RESERVOIR.....	1
23	XDFZZ	16764	1985247	WICK.....	1
24	PAFZZ	16764	9416374	RING, RETAINING.....	2
25	XDFZZ	16764	1948529	SHAFT, SHOULDERED.....	1
26	PAFZZ	16764	1894643	PACKING, PREFORMED.....	1
27	PAFZZ	16764	1894642	PACKING, PREFORMED.....	1
28	XDFZZ	16764	9412305	NUT, SELF-LOCKING, HE.....	1
29	XDFZZ	16764	1988097	LEVER, SHIFT.....	1
30	XDFZZ	16764	1948526	WASHER, RECESSED.....	1
31	XDFZZ	16764	1948521	SPRING, HELICAL, COMP.....	1
32	XDFZZ	16764	1948520	WASHER, RECESSED.....	1
33	XDFZZ	16764	1985243	BOOT.....	1
34	XDFZZ	16764	1948519	WASHER, FLAT.....	1
35	XDFZZ	16764	1988140	PLUNGER.....	1
36	XDFZZ	16764	1976884	DRIVE, ENGINE, ELECTR.....	1
37	PAFZZ	16764	1911644	WASHER, FLAT.....	1
38	XDFZZ	16764	1988096	BUSHING, HOUSING.....	1
39	PAFZZ	16764	1914869	BOLT, MACHINE.....	8
40	XDFZZ	16764	1988093	HOUSING, LEVER.....	1
41	PAFZZ	16764	1916272	PACKING, PREFORMED.....	1
42	PAFZZ	16764	1918047	SEAL, PLAIN ENCASED.....	1
43	PAFZZ	16764	1936466	WASHER.....	1
44	XDFZZ	16764	1914873	PLATE, INSULATION.....	1
45	PAFZZ	16764	1968396	SCREW, MACHINE.....	8
46	XDFZZ	16764	1934478	POLE, SHOE.....	4
47	XDFZZ	16764	1988100	INSULATOR.....	1
48	XDFZZ	16764	1968998	SCREW TAPPING.....	1

SECTION II

TM 10-4320-307-24P

(1) ITEM NO	(2) SMR CODE	(3) CAGEC	(4) PART NUMBER	(5) DESCRIPTION AND USABLE ON CODES(UOC)	(6) QTY
49	XDFZZ	16764	1988442	COIL, ELECTRICAL.....	1
50	XDFZZ	16764	1988135	SCREW/WASHER ASSY.....	5
51	XDFZZ	16764	432230	NUT SPECIAL.....	1
52	PAFZZ	16764	453435	WASHER, LOCK.....	1
53	PAFZZ	16764	1979600	LEAD ASSEMBLY, ELECT.....	1
54	PAFZZ	16764	9441934	NUT, PLAIN, HEXAGON.....	1
55	PAFZZ	16764	11504248	WASHER, LOCK.....	1
56	PAFZZ	88044	AN960-816L	WASHER, FLAT.....	1
57	XDFZZ	16764	10495183	INSULATION PACKAGE.....	1
58	XDFZZ	16764	1988138	WICK.....	1
59	XDFZZ	16764	1988126	FRAME.....	1
60	XDFZZ	16764	1985314	SPRING, BRUSH.....	1
61	XDFZZ	16764	1988128	LEAD, ELECTRICAL.....	1
62	XDFZZ	16764	1968998	SCREW TAPPING.....	1
63	XDFZZ	16764	1852894	BRUSH, ELECTRICAL CO.....	1
64	XDFZZ	16764	1988439	PLATE ASSY, BRUSH.....	1
65	XDFZZ	16764	1985320	PACKING, PREFORMED.....	1
66	XDFZZ	16764	1943628	BUSHING, SLEEVE.....	1
67	XDFZZ	16764	1985617	WASHER, THRUST.....	1
68	XDFZZ	16764	456652	PIN, SPRING.....	1
69	XDFZZ	16764	1988435	ARMATURE-ROTOR, GENE.....	1
70	XDFZZ	15434	3018924	LEAD, ELECTRICAL.....	1
71	XDFZZ	15434	9245	SPACER, STARTING MOT.....	1

END OF FIGURE

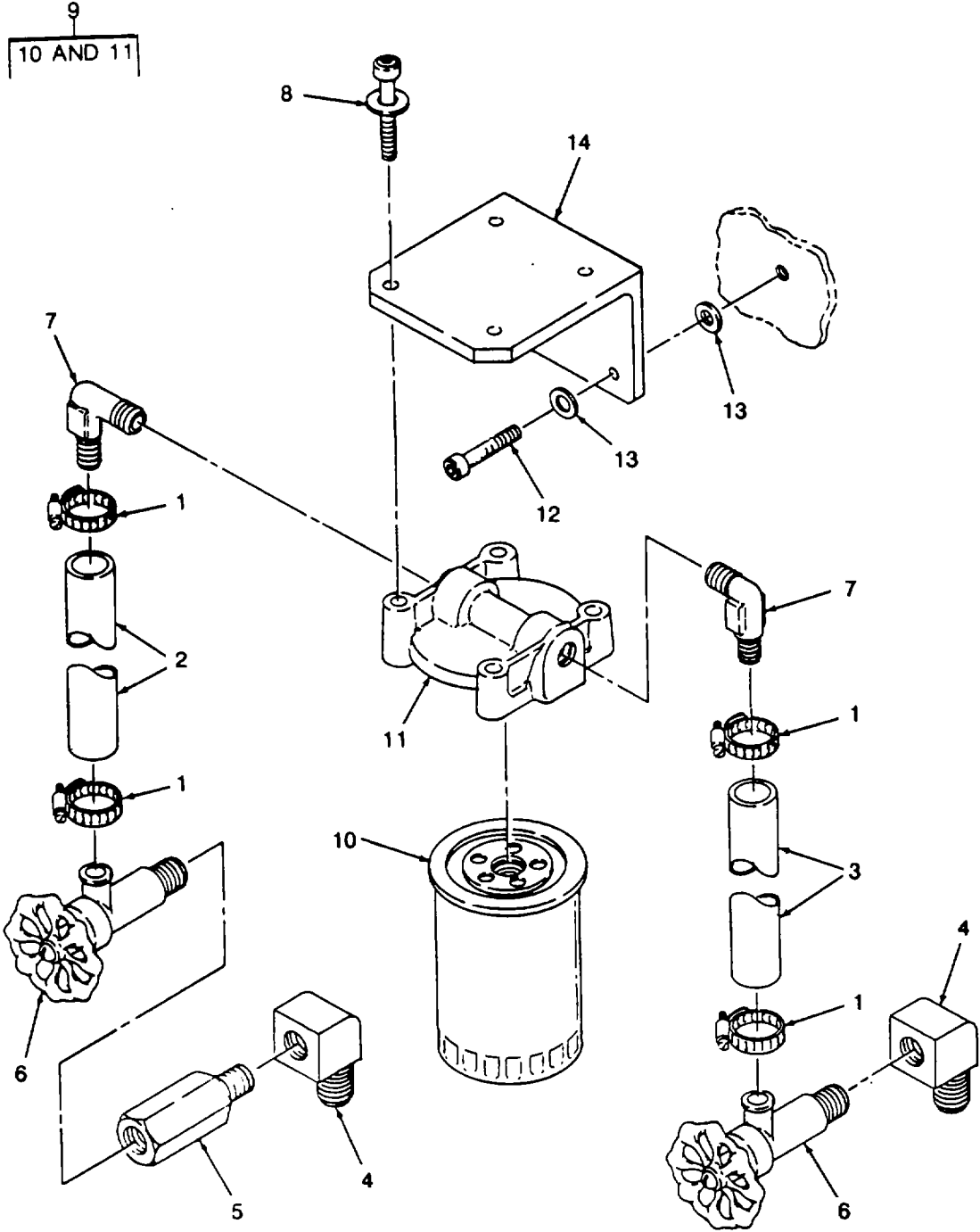

Figure 60. Corrosion Resistor

SECTION II

TM 10-4320-307-24P

(1) ITEM NO	(2) SMR CODE	(3) CAGEC	(4) PART NUMBER	(5) DESCRIPTION AND USABLE ON CODES(UOC)	(6) QTY
				GROUP 15 ENGINE ASSEMBLY	
				FIG. 60 CORROSION RESISTOR	
1	PAOZZ	15434	3016190	CLAMP, HOSE.....	4
2	XDOZZ	15434	3016187	HOSE, PLAIN.....	1
3	XDOZZ	15434	3017408	HOSE, PLAIN.....	1
4	XDOZZ	15434	70470	ELBOW, STREET.....	2
5	XDOZZ	15434	180221	ADAPTER, PIPE.....	1
6	XDOZZ	15434	179901	VALVE, ANGLE.....	2
7	XDOZZ	15434	179903	COUPLING, HOSE, ELBOW.....	2
8	XDOZZ	15434	3010596	SCREW, ASSEMBLED WAS.....	4
9	PBOZZ	15434	258264	RESISTOR ASSY, CRSN.....	1
10	PAOZZ	15434	WF2075	FILTER ELEMENT, FLUID.....	1
11	XDOZZ	15434	204163	HEAD, CRSN RES.....	1
12	PAOZZ	15434	3043649	SCREW, CAP, HEXAGON H.....	2
13	PAOZZ	15434	109594	BEARING, SLEEVE.....	4
14	XDFZZ	15434	211448	BRACKET.....	1

END OF FIGURE

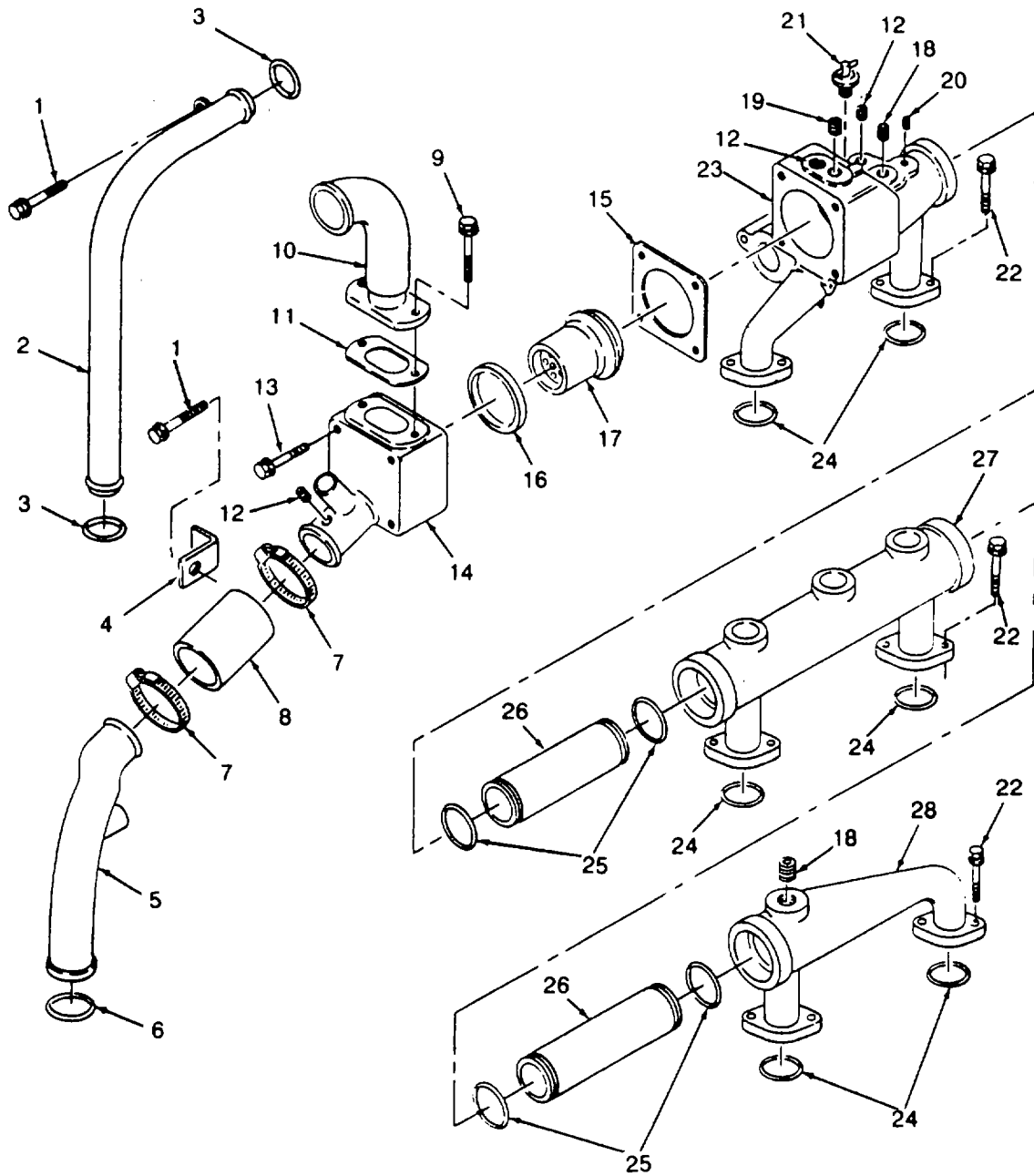

Figure 61. Water Manifold and Thermostat Housing

SECTION II

TM 10-4320-307-24P

(1) ITEM NO	(2) SMR CODE	(3) CAGEC	(4) PART NUMBER	(5) DESCRIPTION AND USABLE ON CODES(UOC)	(6) QTY
				GROUP 15 ENGINE ASSEMBLY	
				FIG. 61 WATER MANIFOLD AND THERMOSTAT HOUSING	
1	XDOZZ	15434	3022589	BOLT, MACHINE.....	2
2	XDOZZ	15434	3024666	TUBE, BENT, METALLIC	1
3	XAOZZ	15434	212161	PACKING, PREFORMED PART OF KIT P/N.....	2
				3801199 PART OF KIT P/N 3801332.....	
4	PAOZZ	15434	214617	CLAMP, RIM CLENCHING	1
5	XDOZZ	15434	213485	TUBE, BENT, METALLIC	1
6	XAOZZ	15434	43463-A	PACKING, PREFORMED PART OF KIT P/N.....	1
				3801332.....	
7	PAOZZ	96906	MS35842-13	CLAMP, HOSE.....	2
8	XDOZZ	15434	102522	HOSE, NONMETALLIC	1
9	XDOZZ	15434	3010595	SCREW, MACHINE.....	2
10	XDOZZ	15434	3018764	CONNECTION, WATER OU	1
11	XDOZZ	15434	3019158	GASKET PART OF KIT P/N 3801332.....	1
12	XDOZZ	15434	3013786	PLUG, PIPE	3
13	XDOZZ	15434	3010597	SCREW	4
14	XDFZZ	15434	3017748	HOUSING, THERMOSTAT.....	1
15	XAFZZ	15434	208128	GASKET PART OF KIT P/N 3801332.....	1
16	PAFZZ	15434	186780	SEAL, THERMO.....	1
17	PAFZZ	15434	201737	THERMOSTAT, FLOW CON.....	1
18	XDFZZ	15434	3008468	PLUG, PIPE	2
19	XDFZZ	15434	3008469	PLUG, PIPE	1
20	XDFZZ	15434	3015458	PLUG, PIPE	1
21	XDFZZ	15434	214327	COCK, DRAIN.....	1
22	XDFZZ	15434	3010596	SCREW, ASSEMBLED WAS.....	12
23	XDFZZ	15434	3015114	MANIFOLD, FLUID COOL	1
24	XAFZZ	15434	3024709	GASKET PART OF KIT P/N 3801332.....	6
25	XAFZZ	15434	70624	PACKING, PREFORMED PART OF KIT P/N.....	4
				3801332.....	
26	XDFZZ	15434	130394	COUPLING, TUBE	2
27	XDFZO	15434	130118	MANIFOLD, FLUID COOL	1
28	XDFZZ	15434	3013001	MANIFOLD, FLUID COOL.....	1

END OF FIGURE

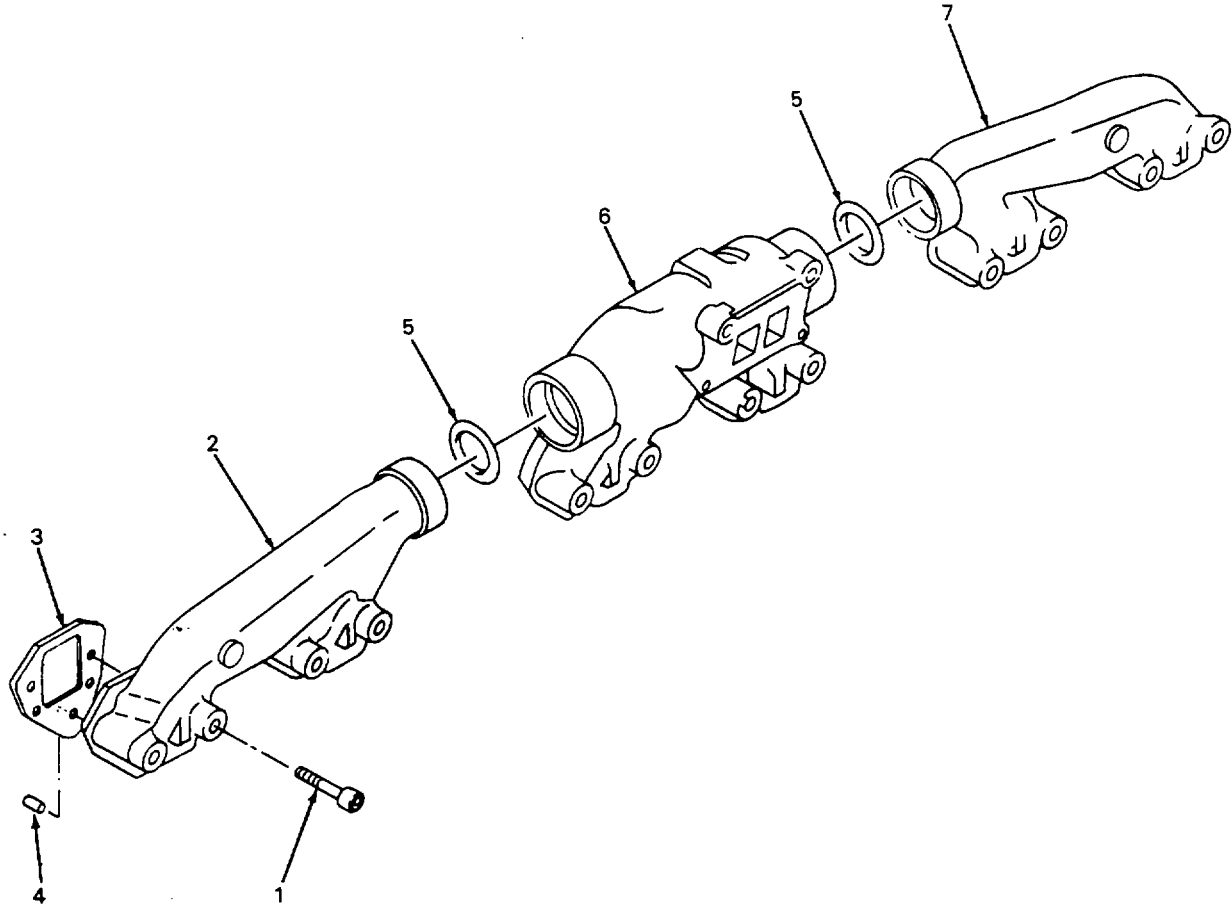

Figure 62. Exhaust Manifold

SECTION II

TM 10-4320-307-24P

(1) ITEM NO	(2) SMR CODE	(3) CAGEC	(4) PART NUMBER	(5) DESCRIPTION AND USABLE ON CODES(UOC)	(6) QTY
				GROUP 15 ENGINE ASSEMBLY	
				FIG. 62 EXHAUST MANIFOLD	
1	XDFZZ	15434	3043647	SCREW, CAP, HEXAGON H.....	12
2	XDOZZ	15434	3020718	MANIFOLD, EXHAUST	1
3	XAOZZ	15434	3020943	GASKET PART OF KIT P/N 3801332.....	6
4	XDOZZ	15434	105199	DOWEL	6
5	PAOZZ	15434	3027653	SEAL.....	2
6	PBOZZ	15434	3011866	MANIFOLD, EXHAUST	1
7	XDOZZ	15434	3020717	MANIFOLD, EXHAUST	1
END OF FIGURE					

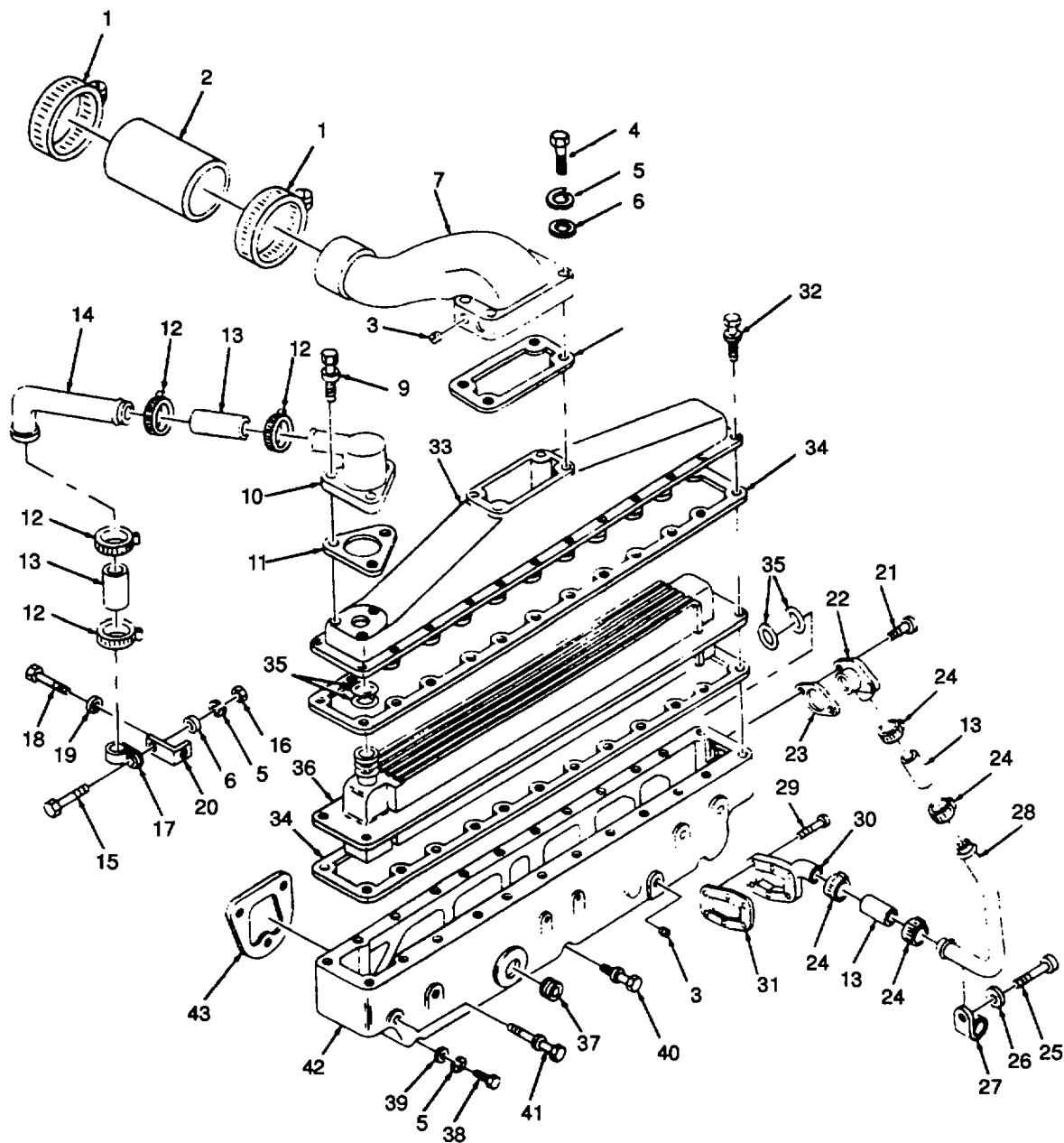

Figure 63. Aftercooler.

SECTION II

TM 10-4320-307-24P

(1) ITEM NO	(2) SMR CODE	(3) CAGEC	(4) PART NUMBER	(5) DESCRIPTION AND USABLE ON CODES(UOC)	(6) QTY
				GROUP 15	ENGINE ASSEMBLY
				FIG. 63	AFTERCOOLER
1	XDOZZ	15434	208326	CLAMP, HOSE.....	2
2	XDOZZ	15434	202994	HOSE, PLAIN.....	1
3	XDOZZ	15434	70295	PLUG, PIPE.....	3
4	PAOZZ	15434	S-126	SCREW, CAP, HEXAGON H.....	4
5	PAOZZ	15434	S-604	WASHER, LOCK.....	6
6	PAOZZ	96906	MS27183-14	WASHER, FLAT.....	5
7	XDOZZ	15434	3011874	CONNECTION, AIR.....	1
8	XAOZZ	15434	216487	GASKET PART OF KIT P/N 3801332.....	1
9	XDOZZ	15434	3015283	SCREW, CAPTIVE ASSY.....	3
10	XDOZZ	15434	3013296	CONNECTION, WATER.....	1
11	PAOZZ	15434	215044	GASKET.....	1
12	PAOZZ	70403	M1371	CLAMP, HOSE.....	4
13	XDOZZ	15434	3041968	HOSE, NONMETALLIC.....	4
14	XDOZZ	15434	3018099	TUBE, WATER TRANSFER.....	1
15	PAOZZ	96906	MS18154-60	SCREW, CAP, HEXAGON H.....	1
16	PAOZZ	15434	S-223	NUT HEXAGON.....	1
17	XDOZZ	15434	107460	CLAMP, LOOP.....	1
18	PAOZZ	15434	3012481	SCREW, CAP, HEXAGON H.....	1
19	PAOZZ	15434	S-622	WASHER, FLAT.....	1
20	XDOZZ	15434	3035607	BRACE, TUBE.....	1
21	XDFZZ	15434	3012471	SCREW.....	2
22	XDFZZ	15434	3030843	CONNECTION, WATER.....	1
23	PAFZZ	15434	3032348	GASKET.....	1
24	PAOZZ	70403	M1371	CLAMP, HOSE.....	4
25	XDOZZ	15434	S-190	SCREW, CAP, HEXAGON H.....	2
26	PAOZZ	15434	S-603	WASHER, LOCK.....	2
27	XDOZZ	15434	204263	CLIP.....	2
28	XDOZZ	15434	3028312	TUBE, WATER TRANSFER.....	1
29	XDOZZ	15434	3011342	SCREW.....	6
30	XDOZZ	15434	3028288	CONNECTION, WATER.....	1
31	XAOZZ	15434	70089-1	GASKET PART OF KIT P/N 33801235.....	1
32	XDOZZ	15434	3005508	SCREW, CAP, HEXAGON H.....	24
33	XDOZZ	15434	3046170	COVER, AFTERCOOLER.....	1
34	XAFZZ	15434	216486	GASKET PART OF KIT P/N 3801332.....	2
35	XAFZZ	15434	195952	PACKING, PREFORMED PART OF KIT P/N 3801332.....	2
36	XDFZZ	15434	3026923	CORE, AFTERCOOLER.....	1
37	XDFZZ	15434	S-962	PLUG, PIPE.....	1
38	XDFZZ	15434	69047-A	SCREW, CAP, SOCKET HE.....	1
39	XDFZZ	15434	63842	WASHER, FLAT.....	1
40	PAFZZ	15434	3011716	SCREW, ASSEMBLED WAS.....	2
41	XDFZZ	15434	3028967	SCREW, CAP, HEXAGON H.....	6
42	XDFFF	15434	3017744	MANIFOLD, AIR INTAKE.....	1
43	XAFZZ	15434	3008591	GASKET PART OF KIT P/N 3801332.....	3

END OF FIGURE

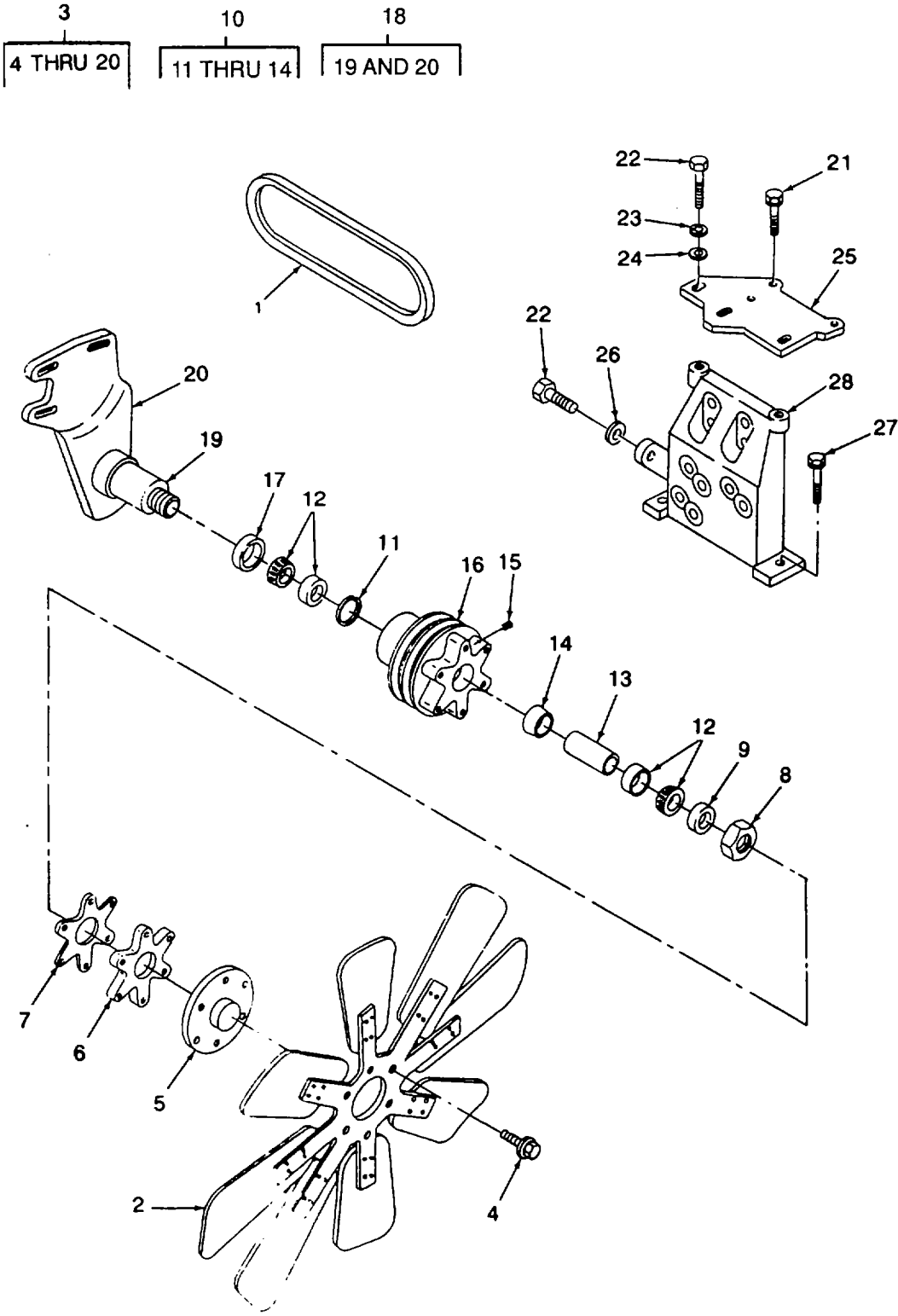

Figure 64. Fan Hub and Fan Bracket

SECTION II

TM 10-4320-307-24P

(1) ITEM NO	(2) SMR CODE	(3) CAGEC	(4) PART NUMBER	(5) DESCRIPTION AND USABLE ON CODES(UOC)	(6) QTY
				GROUP 15 ENGINE ASSEMBLY	
				FIG. 64 FAN HUB AND FAN BRACKET	
1	PAOZZ	15434	178656	BELT, V	1
2	XDFFF	53591	917856	FAN, ENGINE	1
3	XDFZZ	15434	3013374	HUB ASSY, FAN	1
4	PAFZZ	15434	S-117	SCREW	6
5	XDFZZ	15434	3008883	COVER, PROT, SHPG.....	1
6	XDFZZ	15434	3005588	SPACER, FAN PILOT	1
7	XAFZZ	15434	3005592	GASKET PART OF KIT P/N 3801332.....	1
				PART OF KIT P/N 33801235.....	
8	PAFZZ	15434	142176	NUT, HUGLOCK	1
9	PAFZZ	15434	3012467	WASHER	1
10	PBFZZ	15434	3005369	BEARING ASSY, HUB.....	1
11	XDFZZ	15434	3001280	RING, RETAINING	1
12	XDFZZ	15434	3001281	BEARING, ROLLER.....	2
13	XDFZZ	15434	217008	SPACER, SLEEVE.....	1
14	XDFZZ	15434	217011	SPACER, SLEEVE.....	1
15	XDFZO	15434	S-911-B	PLUG, PIPE	2
16	XDFZZ	15434	3002500	PULLEY, FAN	1
17	XAFZZ	15434	200307	SEAL, OIL PART OF KIT P/N 3801332.....	1
				PART OF KIT P/N 33801235.....	
18	PBFZZ	15434	213922	SPINDLE, FAN.....	1
19	PBFZZ	15434	201146	SHAFT, FAN HUB.....	1
20	XDFZZ	15434	213921	BRACKET, FAN HUB.....	1
21	PAOZZ	15434	3019574	SCREW, CAP, HEXAGON H.....	2
22	PAOZZ	15434	213481	SCREW, CAP, HEXAGON H.....	3
23	PAOZZ	15434	S-604	WASHER, LOCK.....	2
24	PAOZZ	96906	MS27183-14	WASHER, FLAT.....	2
25	XDOZZ	15434	182807	BRACE, FAN.....	1
26	PAOZZ	15434	168330	WASHER, FLAT.....	1
27	PAOZZ	15434	3015282	SCREW, CAP, HEXAGON H.....	2
28	XDFFF	15434	211006	SUPPORT, FAN.....	1

END OF FIGURE

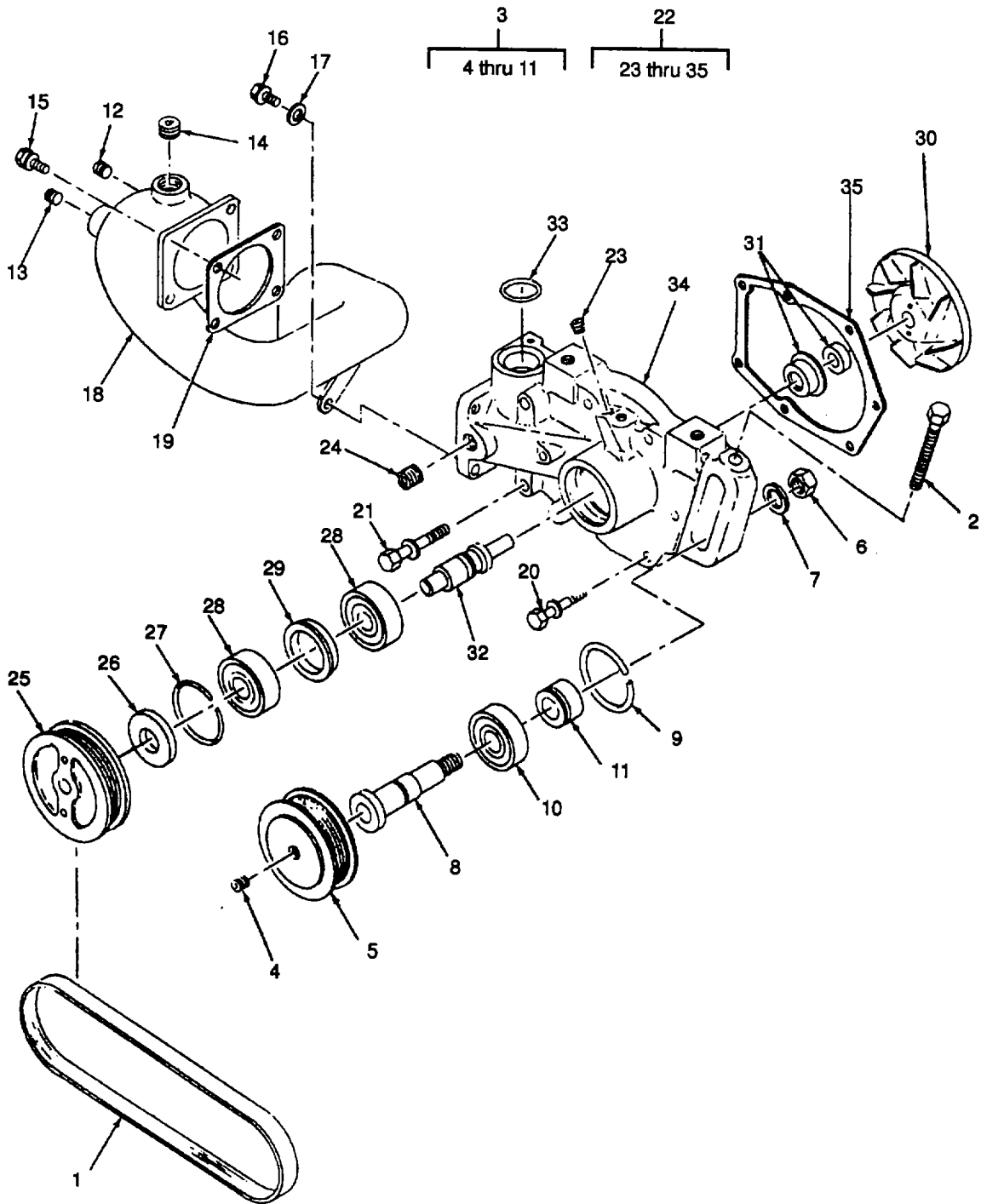

Figure 65. Water Pump.

SECTION II

TM 10-4320-307-24P

(1) ITEM NO	(2) SMR CODE	(3) CAGEC	(4) PART NUMBER	(5) DESCRIPTION AND USABLE ON CODES(UOC)	(6) QTY
				GROUP 15 ENGINE ASSEMBLY	
				FIG. 65 WATER PUMP	
1	PAOZZ	15434	217638	BELT, V	1
2	PAOZZ	15434	182706	SCREW, CAP, HEXAGON H.....	1
3	XDOZO	15434	3050398	ADJUSTING DEVICE, BE.....	1
4	XDOZZ	15434	S-965-E	PLUG, PIPE	1
5	XDOZZ	15434	215397	PULLEY, GROOVE.....	1
6	PAOZZ	96906	MS51967-20	NUT, PLAIN, HEXAGON.....	1
7	PAOZZ	15434	213082	WASHER, FLAT.....	1
8	XDOZZ	15434	3050396	SHAFT, STRAIGHT.....	1
9	XAOZZ	15434	S-16255	RING, BEARING RETAIN PART OF KIT	1
				P/N 3801712.....	
10	XAOZZ	15434	1155190	BEARING, BALL PART OF KIT P/N	1
				3801712.....	
11	XDOZZ	15434	3050395	SPACER, SLEEVE.....	1
12	XDOZZ	15434	3008468	PLUG, PIPE	1
13	XDOZZ	15434	3008469	PLUG, PIPE	1
14	XDOZZ	15434	3008470	PLUG.....	1
15	XDOZZ	15434	3010595	SCREW, MACHINE.....	4
16	XDOZZ	15434	3012470	SCREW, ASSEMBLED WAS.....	1
17	XDOZZ	15434	63842	WASHER, PLAIN.....	1
18	XDOZZ	15434	3028280	CONNECTION, WATER.....	1
19	XAOZZ	15434	3024960	GASKET PART OF KIT P/N 3801712.....	1
20	PAOZZ	15434	3012468	SCREW, CAP, HEXAGON H.....	4
21	XDOZZ	15434	3012469	SCREW, CAP, HEXAGON H.....	2
22	XDOFO	15434	3801708	PUMP, COOLING SYSTEM	1
23	XDFZO	15434	S-911-B	PLUG, PIPE	2
24	XDFZZ	15434	3013786	PLUG, PIPE	1
25	XDFZZ	15434	3025861	PULLEY, WATER PUMP.....	1
26	XAOZZ	15434	3038998	SEAL, OIL PART OF KIT P/N 3801332.....	1
				PART OF KIT P/N 33801235.....	
27	XAFZZ	15434	S-16255	RING, BEARING RETAIN PART OF KIT	1
				P/N 3801712 PART OF KIT P/N 3801712	
28	XAFZZ	15434	1155190	BEARING, BALL PART OF KIT P/N	2
				3801712	
29	XAFZZ	15434	196844	SPACER PART OF KIT P/N 3801712.....	1
30	XAFZZ	15434	3000888	IMPELLER, PUMP, CENTR PART OF KIT.....	1
				P/N 3801712	
31	XAFZZ	15434	3033677	PACKING WITH RETAIN PART OF KIT.....	1
				P/N 3801712	
32	XAFZZ	15434	3050394	SHAFT, SHOULDERED PART OF KIT P/N.....	1
				3801712	
33	XAFZZ	15434	43463-A	PACKING, PREFORMED PART OF KIT P/N.....	1
				3801712	
34	XDFZZ	15434	3045163	BODY, WATER PUMP	1
35	XAFZZ	15434	3002385	GASKET PART OF KIT P/N 3801712.....	1
	PBFZZ	15434	3801712	PARTS KIT, ENGINE WA.....	1
				BEARING, BALL	(1) 65-10
				BEARING, BALL	(2) 65-28
				GASKET	(1) 65-19

SECTION II

TM 10-4320-307-24P

(1) ITEM NO	(2) SMR CODE	(3) CAGEC	(4) PART NUMBER	(5) DESCRIPTION AND USABLE ON CODES(UOC)	(6) QTY
				GASKET	(1) 65-35
				IMPELLER, PUMP, CENTR	(1) 65-30
				PACKING WITH RETAIN	(1) 65-31
				PACKING, PREFORMED	(1) 65-33
				RING, BEARING RETAIN	(1) 65-9
				RING, BEARING RETAIN	(1) 65-27
				SHAFT, SHOULDERED	(1) 65-32
				SPACER	(1) 65-29
				END OF FIGURE	

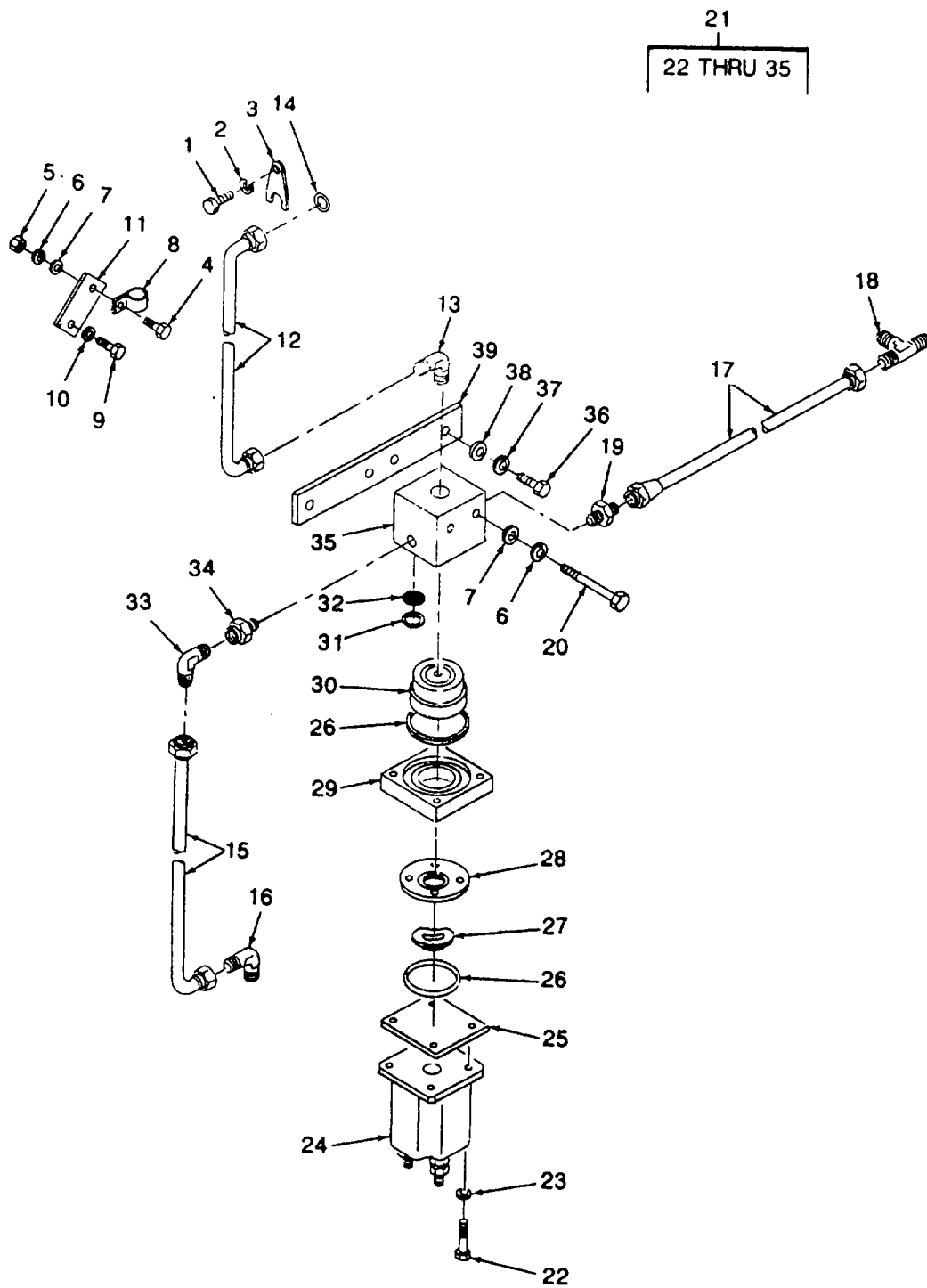

Figure 66. HVT Valve

SECTION II

TM 10-4320-307-24P

(1) ITEM NO	(2) SMR CODE	(3) CAGEC	(4) PART NUMBER	(5) DESCRIPTION AND USABLE ON CODES(UOC)	(6) QTY
				GROUP 15 ENGINE ASSEMBLY	
				FIG. 66 HVT VALVE	
1	PAFZZ	96906	MS90725-6	SCREW, CAP, HEXAGON H.....	1
2	PAFZZ	96906	MS122032	WASHER, LOCK.....	1
3	XDFZZ	15434	3041409	CLAMP, TUBE	1
4	PAFZZ	15434	S-115	SCREW, CAP, HEXAGON H.....	1
5	XDFZZ	15434	S-221	NUT	2
6	PAFZZ	96906	MS35338-45	WASHER, LOCK.....	2
7	PAFZZ	15434	S-626	WASHER, FLAT.....	1
8	XDFZZ	15434	196206	CLIP.....	1
9	XDFZZ	15434	S-190	SCREW, CAP, HEXAGON H.....	1
10	PAFZZ	15434	S-603	WASHER, LOCK.....	1
11	XDFZZ	15434	3041404	BRACKET, OIL.....	1
12	XDFZZ	15434	3041406	TUBE, SUPPLY.....	1
13	XDFZZ	15434	118347	ELBOW, MALE	1
14	XDFZZ	15434	3010937	PACKING, PREFORMED.....	1
15	XDFZZ	15434	3041396	TUBE, OIL DRAIN.....	1
16	XDFZZ	15434	112105	ELBOW, TUBE TO HOSE.....	1
17	XDFZZ	15434	3041393	TUBE, SUPPLY.....	1
18	XDFZZ	15434	201760	TEE.....	1
19	XDFZZ	15434	118346	UNION, MALE	1
20	XDFZZ	15434	S-147-B	BOLT, MACHINE.....	2
21	PBFZZ	15434	3043231	VALVE	1
22	XDFZZ	15434	3018047	SCREW, MACHINE.....	4
23	PAFZZ	15434	S-607	WASHER, LOCK.....	4
24	XDFZZ	15434	3017994	VALVE, SOLENOID	1
25	XDFZZ	15434	129839	COVER, ACCESS.....	1
26	XAFZZ	15434	129888	PACKING, PREFORMED PART OF KIT P/N.....	2
27	XDFZZ	15434	129768	3010242.....	1
28	XDFZZ	15434	196057	WASHER, SPRING TENS.....	1
29	XDFZZ	15434	3034451	DISK, VALVE	1
30	XDFZZ	15434	3041466	HOUSING, ACTUATOR	1
31	XDFZZ	15434	3041453	DISC, ACTUATOR	1
32	XDFZZ	15434	3041452	RETAINER, ELEMENT.....	1
33	XDFZZ	15434	3038743	SCREEN, FILTER	1
34	XDFZZ	15434	3041454	VALVE, CHECK.....	1
35	XDFZZ	15434	3041410	PLUNGER, CHECK VALVE.....	1
36	PAOZZ	96906	MS90728-114	BODY, VALVE.....	1
37	PAOZZ	15434	S-608	SCREW, CAP, HEXAGON H.....	2
38	PAOZZ	15434	S-670	WASHER, LOCK.....	2
39	XDOZZ	15434	3041411	WASHER, FLAT.....	2
				BRACKET, VALVE.....	2

END OF FIGURE

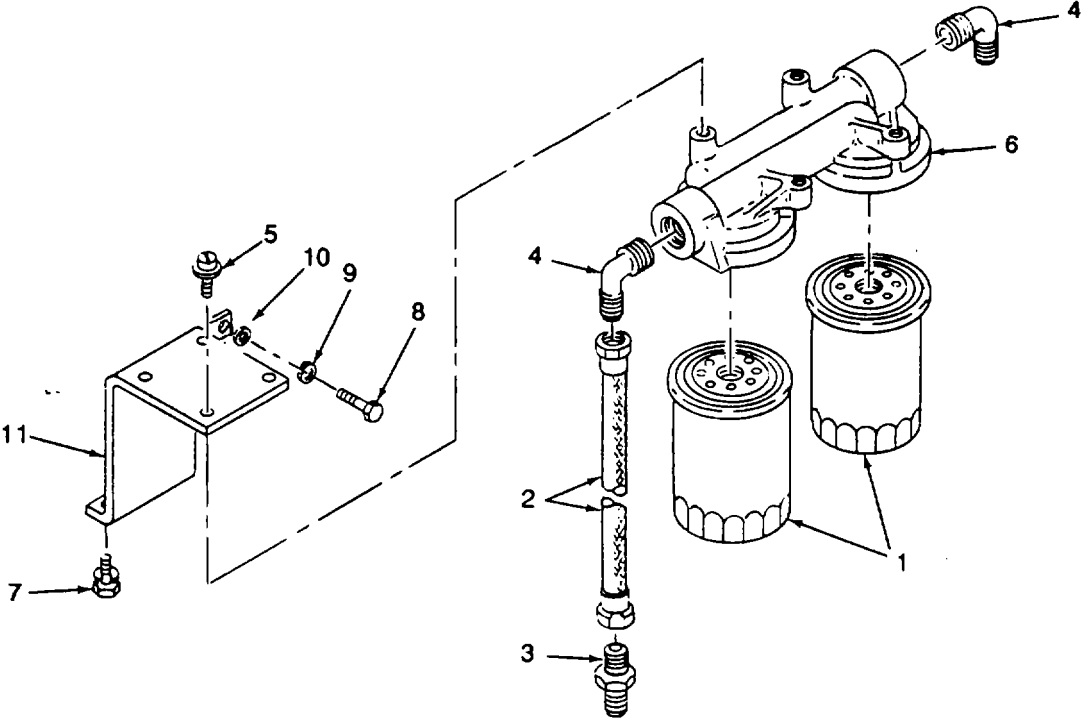

Figure 67. Fuel Filter

SECTION II

TM 10-4320-307-24P

(1) ITEM NO	(2) SMR CODE	(3) CAGEC	(4) PART NUMBER	(5) DESCRIPTION AND USABLE ON CODES(UOC)	(6) QTY
				GROUP 15 ENGINE ASSEMBLY	
				FIG. 67 FUEL FILTER	
1	XDOZZ	15434	3315847	FILTER ELEMENT, FLUI.....	2
2	XDOZZ	15434	AS1002200SS	HOSE, FLEXIBLE.....	1
3	XDOZZ	15434	203850	UNION, MALE.....	1
4	XDOZZ	15434	129859	ELBOW, TUBE TO BOSS.....	2
5	XDOZZ	15434	3010596	SCREW, ASSEMBLED WAS.....	4
6	XDOZZ	15434	212013	HEAD, FUEL FILTER.....	1
7	XDOZZ	15434	3034526	SCREW, CAPTIVE.....	2
8	XDOZZ	15434	S-120-A	SCREW.....	1
9	PAOZZ	96906	MS27183-14	WASHER, FLAT.....	1
10	PAOZZ	15434	108330	WASHER, FLAT.....	1
11	XDOZZ	15434	3011380	BRACKET, FILTER.....	1
				END OF FIGURE	

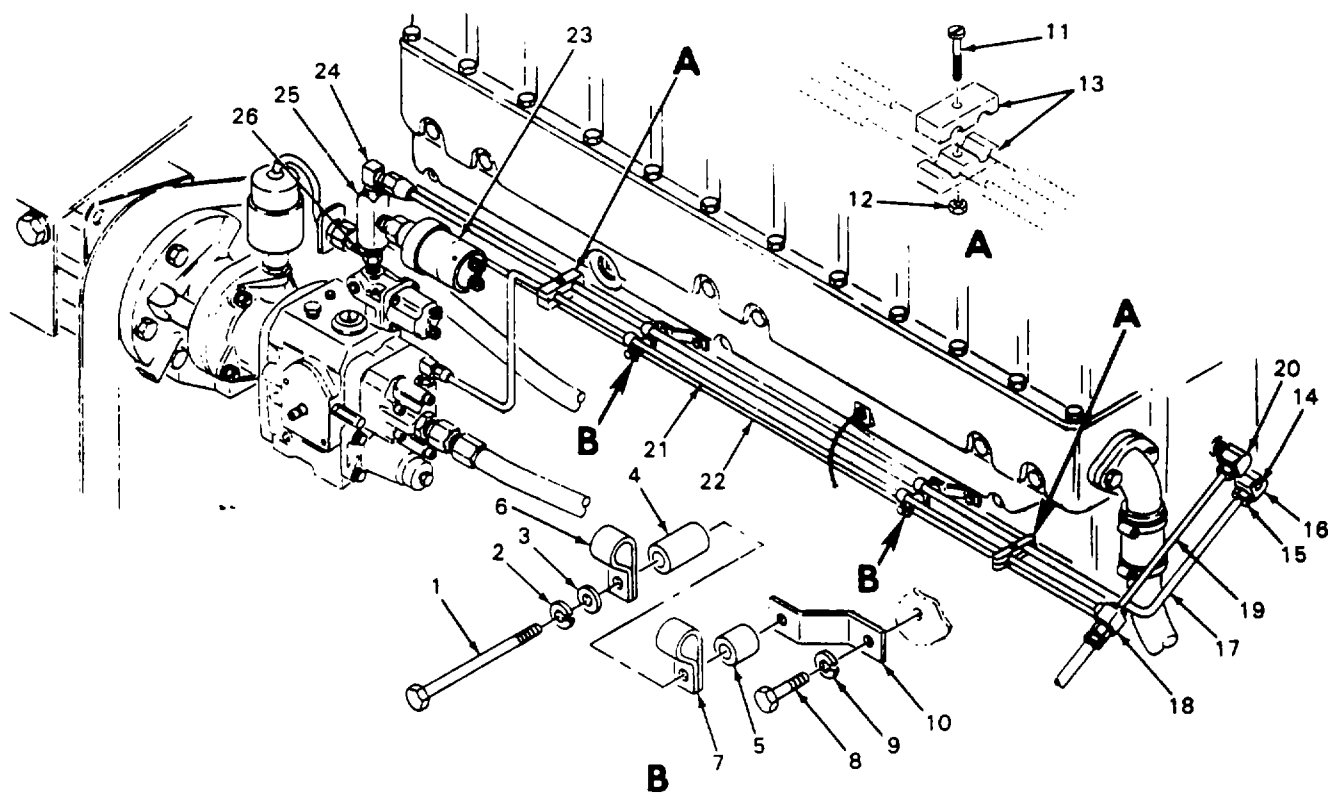

Figure 68. Fuel Tubing

SECTION II

TM 10-4320-307-24P

(1) ITEM NO	(2) SMR CODE	(3) CAGEC	(4) PART NUMBER	(5) DESCRIPTION AND USABLE ON CODES(UOC)	(6) QTY
				GROUP 15 ENGINE ASSEMBLY	
				FIG. 68 FUEL TUBING	
1	PAOZZ	15434	S-182-B	SCREW, CAP, HEXAGON H.....	2
2	PAOZZ	96906	MS122032	WASHER, LOCK.....	2
3	PAOZZ	15434	S-631	WASHER, FLAT.....	2
4	XDOZZ	15434	64709	SPACER.....	2
5	XDOZZ	15434	3019301	SPACER.....	2
6	XDOZZ	15434	180371	CLIP.....	2
7	XDOZZ	15434	180372	CLAMP, LOOP.....	2
8	XDOZZ	15434	S-190	SCREW, CAP, HEXAGON H.....	2
9	PAOZZ	15434	S-604	WASHER, LOCK.....	2
10	XDFZZ	15434	215218	BRACE, TUBE ADAPTER.....	2
11	XDFZZ	15434	S-1315	SCREW, MACHINE.....	2
12	PAFZZ	96906	MS35691-5	NUT, PLAIN, HEXAGON.....	2
13	XDFZZ	15434	3007025	CLAMP, TUBE.....	2
14	XDFZZ	15434	68606	PLUG, MACHINE THREAD.....	1
15	XDFZZ	15434	139969	NIPPLE, PIPE.....	1
16	XDFZZ	15434	S-1049	TEE, PIPE.....	1
17	XDFZZ	15434	3044904	TUBE, FUEL SUPPLY.....	1
18	XDFZZ	15434	203863	TEE, PLAIN, ADJ.....	1
19	XDFZZ	15434	3003578	TUBE, FUEL DRAIN.....	1
20	XDFZZ	15434	181213	ELBOW, PLAIN.....	1
21	XDFZZ	15434	3003580	TUBE, FUEL BYPASS.....	1
22	XDFZZ	15434	3044453	WIRING HARNESS.....	1
23	XDFZZ	15434	3042847	SWITCH, PRESSURE, HVT.....	1
24	XDFZZ	15434	144372	ELBOW, MALE.....	1
25	XDFZZ	15434	3013147	NIPPLE, PLAIN.....	1
26	XDFZZ	15434	3042851	TEE, MALE.....	1

END OF FIGURE

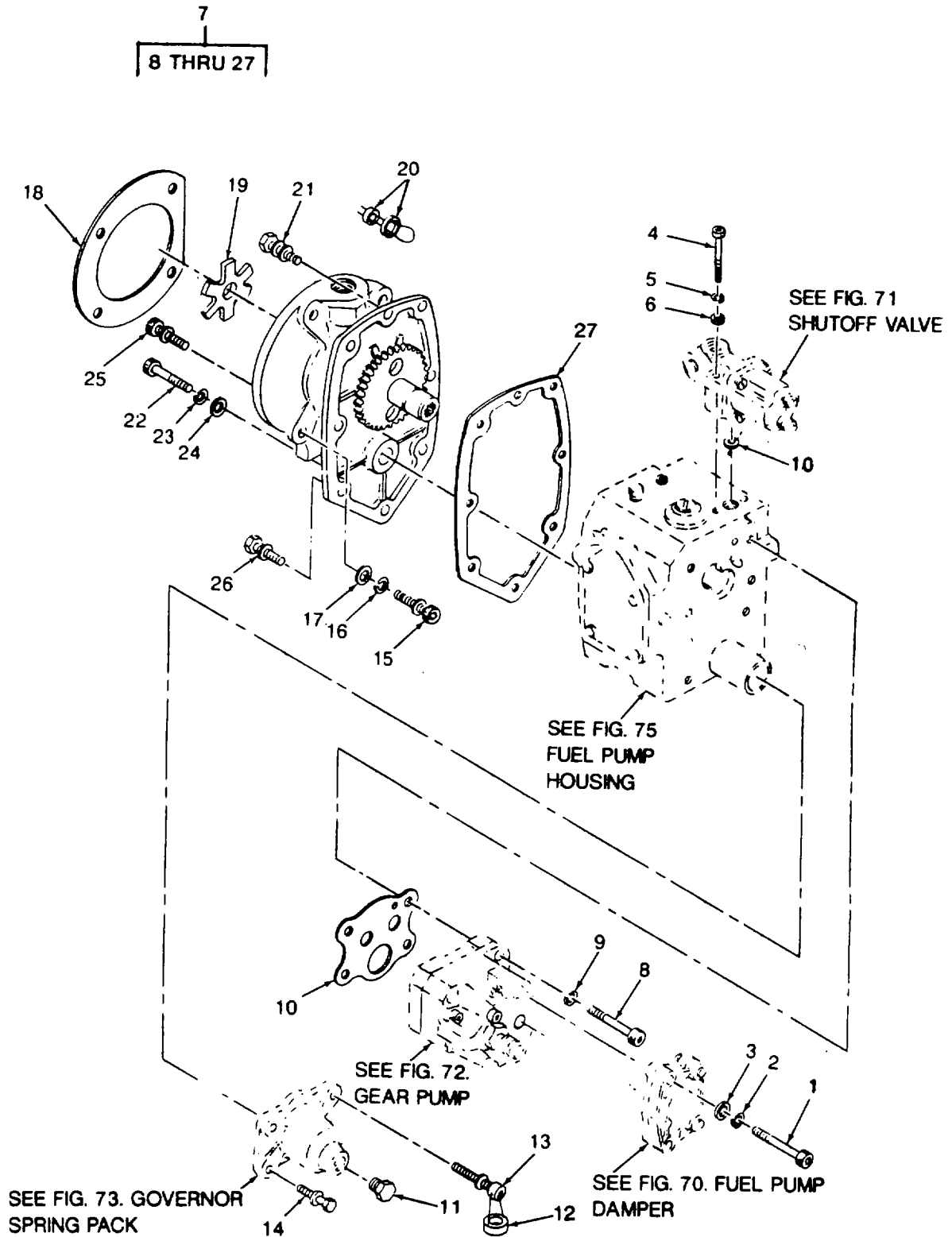

Figure 69. Fuel Pump Assembly

SECTION II

TM 10-4320-307-24P

(1) ITEM NO	(2) SMR CODE	(3) CAGEC	(4) PART NUMBER	(5) DESCRIPTION AND USABLE ON CODES(UOC)	(6) QTY
GROUP 15 ENGINE ASSEMBLY					
FIG. 69 FUEL PUMP ASSEMBLY					
1	PAFZZ	15434	193838	SCREW, CAP, SOCKET HE.....	2
2	PAFZZ	15434	181466	WASHER, LOCK.....	2
3	PAFZZ	88044	AN960-416	WASHER, FLAT.....	2
4	PAFZZ	15434	S-189-C	SCREW, CAP, SOCKET HE.....	2
5	PAFZZ	15434	181466	WASHER, LOCK.....	2
6	PAFZZ	15434	67685	WASHER, FLAT.....	2
7	PBFHH	15434	3053281-4259	PUMP, FUEL, ELECTRICA.....	1
8	XDFZZ	15434	70791	SCREW, CAP, SOCKET HE.....	4
9	XDFZZ	15434	181466	WASHER, LOCK.....	4
10	XAOZZ	15434	3026163	GASKET PART OF KIT P/N 3010242.....	1
11	XDHZZ	15434	3025459	PLUG, COVER.....	1
12	XAHZZ	15434	3003156	SEAL, SPECIAL PART OF KIT P/N..... 3010242.....	1
13	XDHZZ	15434	3017052	SCREW, CAP, HEXAGON H.....	1
14	PAHZZ	15434	3017051	SCREW, CAP, HEXAGON H.....	3
15	PAHZZ	96906	MS90728-90	SCREW, CAP, HEXAGON H.....	4
16	PAHZZ	96906	MS35338-47	WASHER, LOCK.....	4
17	PAHZZ	15434	69324	WASHER, FLAT.....	4
18	XAHZZ	15434	3048341	GASKET PART OF KIT P/N 3010242.....	1
19	XDHZZ	15434	162426	INSERT, FLEXIBLE COU.....	1
20	XAHZZ	15434	3003156	SEAL, SPECIAL PART OF KIT P/N..... 3010242.....	1
21	XDHZZ	15434	3018682	SCREW, CAP, HEX HEAD.....	1
22	XDHZZ	15434	118226	SCREW.....	1
23	XDHZZ	15434	S-606	WASHER, LOCK.....	1
24	XDHZO	96906	MS27183-42	WASHER, FLAT.....	1
25	XDHZZ	15434	3017052	SCREW, CAP, HEXAGON H.....	2
26	PAHZZ	15434	3017051	SCREW, CAP, HEXAGON H.....	4
27	XAHZZ	15434	100764	GASKET PART OF KIT P/N 3010242.....	1

END OF FIGURE

1
2 THRU 9

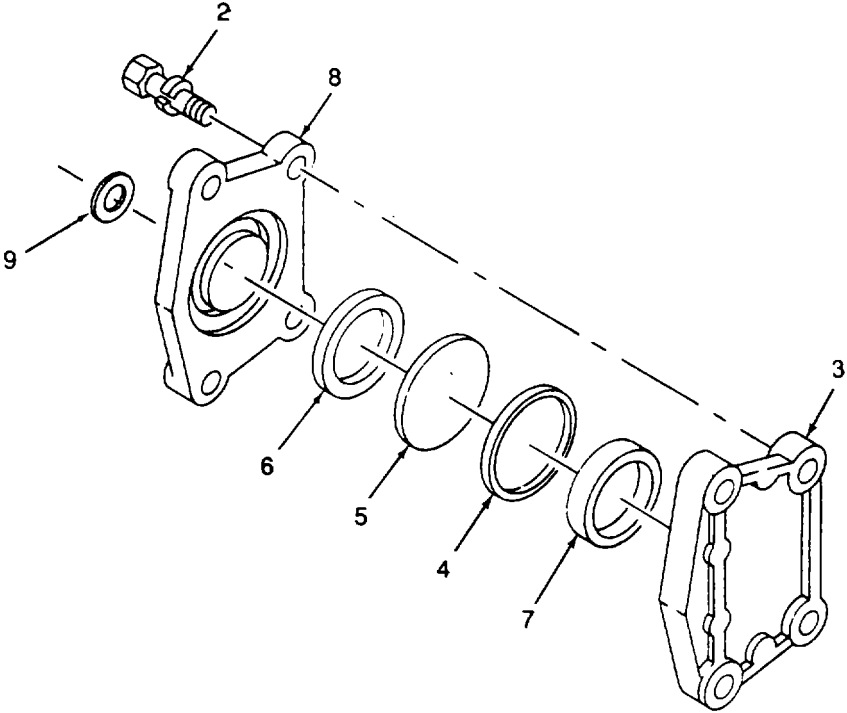

Figure 70. Fuel Pump Damper

SECTION II

TM 10-4320-307-24P

(1) ITEM NO	(2) SMR CODE	(3) CAGEC	(4) PART NUMBER	(5) DESCRIPTION AND USABLE ON CODES(UOC)	(6) QTY
GROUP 15 ENGINE ASSEMBLY					
FIG. 70 FUEL PUMP DAMPER					
1	PBHZZ	15434	BM-76340	DAMPENER, FLUID PRES.....	1
2	PAHZZ	15434	3017051	SCREW, CAP, HEXAGON H.....	4
3	XDHZZ	15434	153338	COVER, ACCESS.....	1
4	XAHZZ	15434	139988	PACKING, PREFORMED PART OF KIT P/N.....	1
				3010242	
5	XDHZZ	15434	202897	DISK, SOLID, PLAIN.....	
6	XAHZZ	15434	100099	PACKING, PREFORMED PART OF KIT P/N.....	1
				3010242.	
7	XAHZZ	15434	160514	SPACER, RING PART OF KIT P/N.....	1
				3010242.....	
8	XDHZZ	15434	153336	HOUSING, FUEL PUMP.....	1
9	XDHZZ	15434	151900	SEAL, RING.....	1
END OF FIGURE					

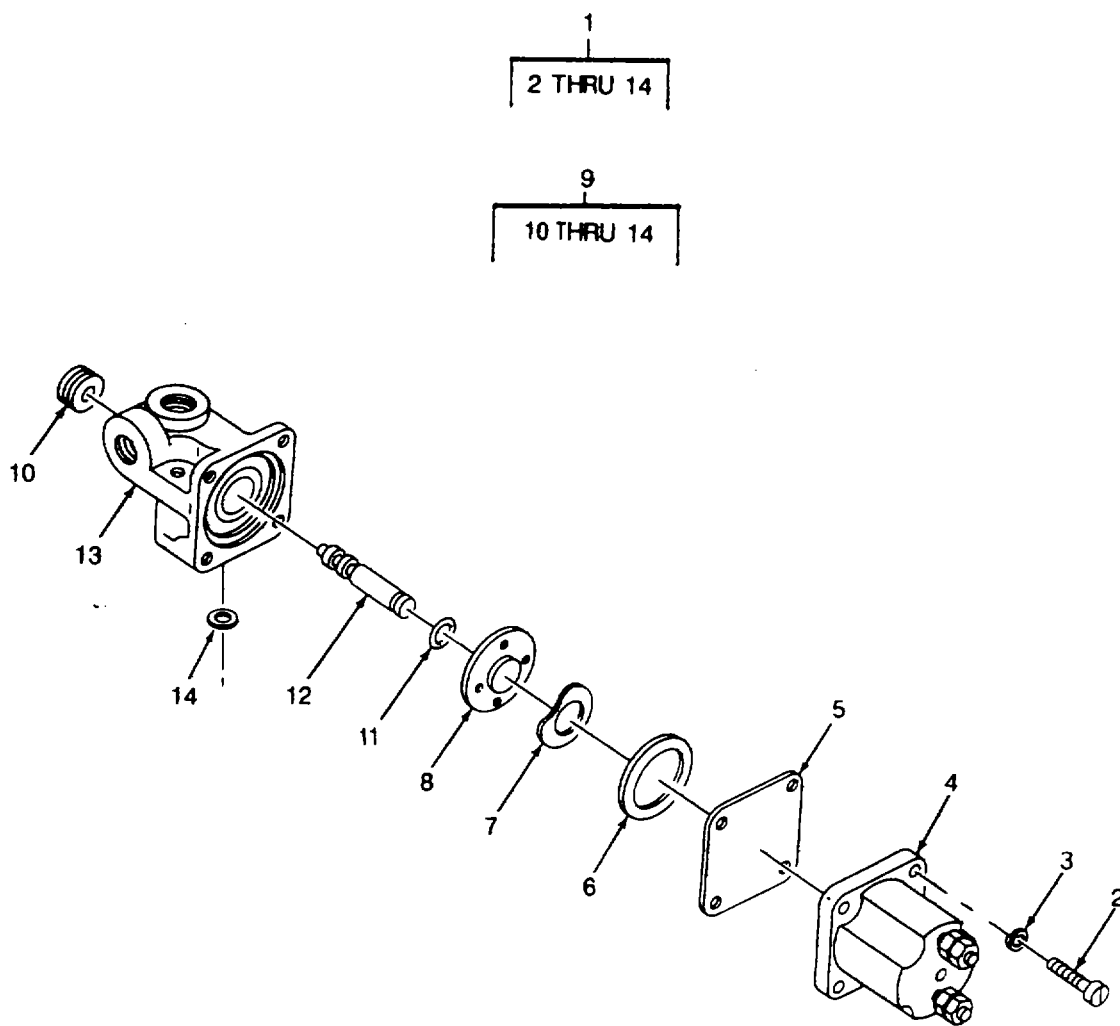

Figure 71. Shutoff Valve

SECTION II

TM 10-4320-307-24P

(1) ITEM NO	(2) SMR CODE	(3) CAGEC	(4) PART NUMBER	(5) DESCRIPTION AND USABLE ON CODES(UOC)	(6) QTY
				GROUP 15 ENGINE ASSEMBLY	
				FIG. 71 SHUTOFF VALVE	
1	PBFZZ	15434	3043044	VALVE.....	1
2	PAFZZ	15434	187556	SCREW, MACHINE.....	4
3	PAFZZ	15434	S-607	WASHER, LOCK.....	4
4	PBFZZ	15434	134074	COIL ASSEMBLY, SHUT 24 VOLT.....	1
5	XDFZZ	15434	129839	COVER, ACCESS.....	1
6	XAFZZ	15434	129888	PACKING, PREFORMED PART OF KIT P/N.....	1
				3010242.....	
7	XDFZZ	15434	129768	WASHER, SPRING TENS.....	1
8	XDFZZ	15434	3030970	DISK, VALVE.....	1
9	XDFZZ	15434	3013642	BODY ASSY, VALVE.....	1
10	XDFZZ	15434	129838	KNOB.....	1
11	XAFZZ	15434	190876	PACKING, PREFORMED PART OF KIT.....	1
				P/N 3010242.....	
12	XDFZZ	15434	3013036	SHAFT, STRAIGHT.....	1
13	XDFZZ	15434	3014010	BODY, VALVE.....	1
14	XAFZZ	15434	154087	GASKET PART OF KIT P/N 3010242.....	1

END OF FIGURE

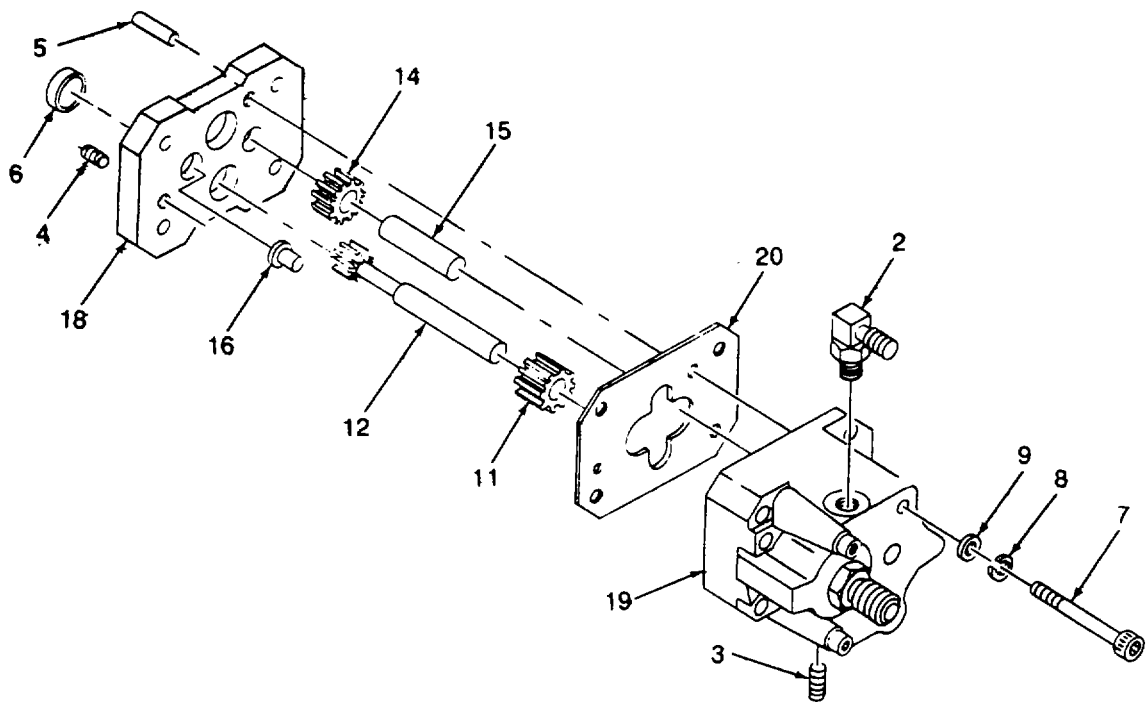
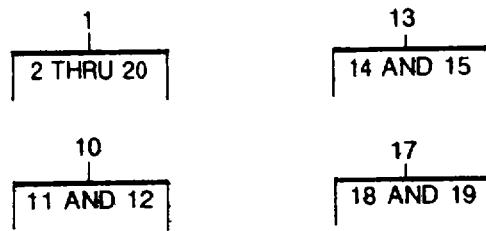

Figure 72. Gear Pump

SECTION II

TM 10-4320-307-24P

(1) ITEM NO	(2) SMR CODE	(3) CAGEC	(4) PART NUMBER	(5) DESCRIPTION AND USABLE ON CODES(UOC)	(6) QTY
GROUP 15 ENGINE ASSEMBLY					
FIG. 72 GEAR PUMP					
1	PBFZZ	15434	3034245	GEAR ASSY,FUEL PUMP.....	1
2	XDHZZ	15434	3033740	VALVE,CHECK.....	1
3	XDHZZ	15434	3033742	PLUG,THREADED.....	1
4	XDHZZ	15434	3045005	PLUG.....	1
5	XDHZZ	15434	3029857	PIN,DOWEL.....	2
6	XDHZZ	15434	3033719	BUSHING,SLEEVE.....	1
7	PAHZZ	15434	70791	SCREW,CAP,SOCKET HE.....	2
8	PAHZZ	15434	181466	WASHER,LOCK.....	2
9	PAHZZ	88044	AN960-416	WASHER,FLAT.....	2
10	XDHZZ	15434	3016610	SHAFT PUMP DRIVE.....	1
11	XDHZZ	15434	170942	GEAR.....	1
12	XDHZZ	15434	106216	SHAFT.....	1
13	XDHZZ	15434	3019613	SHAFT ASSY.....	1
14	XDHZZ	15434	170942	GEAR.....	1
15	XDHZZ	15434	100133	SHAFT.....	1
16	XDHZZ	15434	3050624	VALVE,REGULATING,FL.....	1
17	XDFZZ	15434	3033737	COVER AND HOUSING.....	1
18	XDFZZ	15434	3033726	COVER.....	1
19	XDFZZ	15434	3033728	HOUSING.....	1
20	XAFZZ	15434	110855	GASKET PART OF KIT P/N 3010242.....	1

END OF FIGURE

72-1

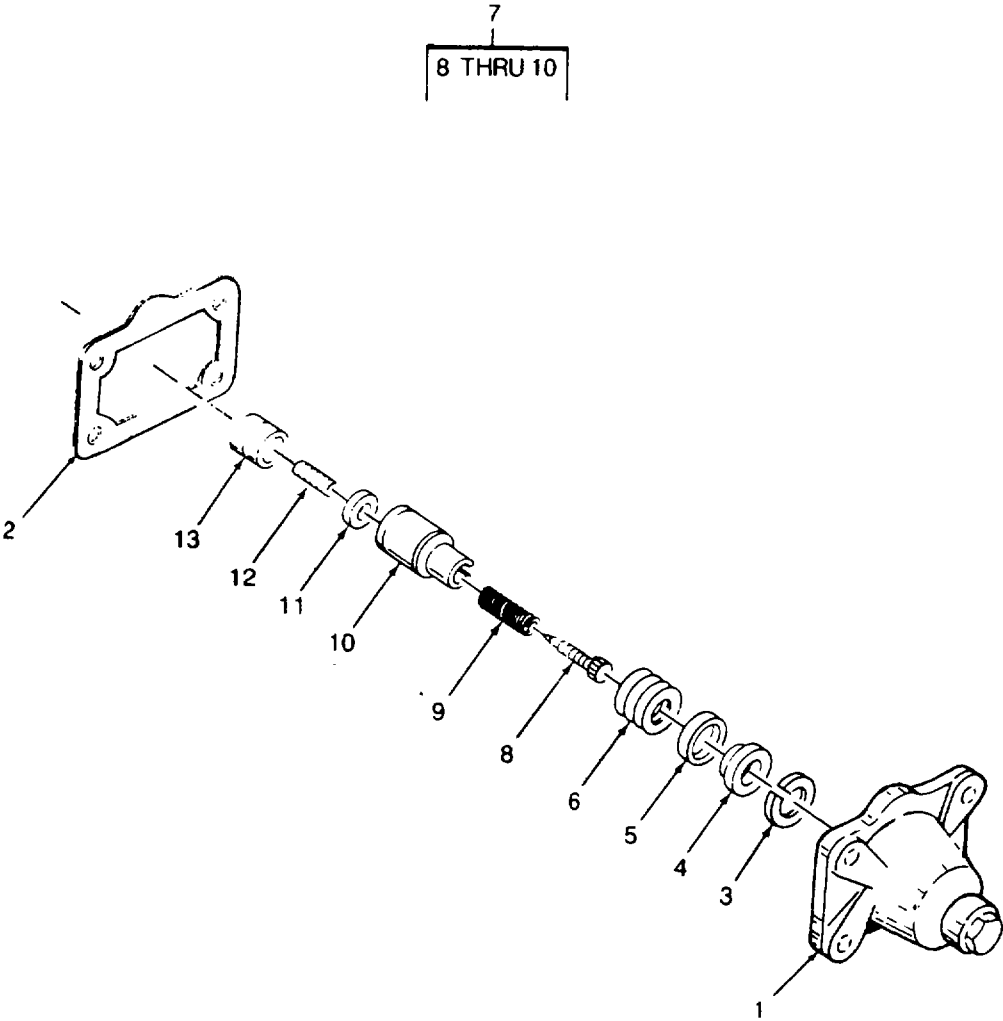

Figure 73. Governor Spring Pack

SECTION II

TM 10-4320-307-24P

(1) ITEM NO	(2) SMR CODE	(3) CAGEC	(4) PART NUMBER	(5) DESCRIPTION AND USABLE ON CODES(UOC)	(6) QTY
GROUP 15 ENGINE ASSEMBLY					
FIG. 73 GOVERNOR SPRING PACK					
1	XDHZZ	15434	44678	COVER,SPRING PACK.....	1
2	PBFZZ	15434	70705	GASKET PART OF KIT P/N 3010242.....	1
3	XDHZZ	15434	S-16240	RING,SNAP	1
4	XDHZZ	15434	70713	RING RETAINING	1
5	XDHZZ	15434	70717	SPACER,RING 0.020 IN.....	1
5	XDHZZ	15434	70717-A	SHIM 0.010 IN.....	1
5	XDHZZ	15434	70717-B	SHIM 0.005 IN.....	1
5	XDHZZ	15434	189800	SHIM 0.007 IN.....	1
6	XDHZZ	15434	3001155	SPRING,COMPRESSION	1
7	XDHZF	15434	3038215	SPRING GUIDE,ASSEMB.....	1
8	XDHZZ	15434	70716	SETSCREW	1
9	XDHZZ	15434	3032014	SPRING	1
10	XDHZZ	15434	3036472	GUIDE,SPRING	1
11	XDHZZ	15434	70715	WASHER,FLAT.....	1
12	XDHZZ	15434	3018767	SPRING,HELICAL,COMP.....	1
13	XDHZZ	15434	141634	PLUNGER,IDLE SPRING.....	1

END OF FIGURE

73-1

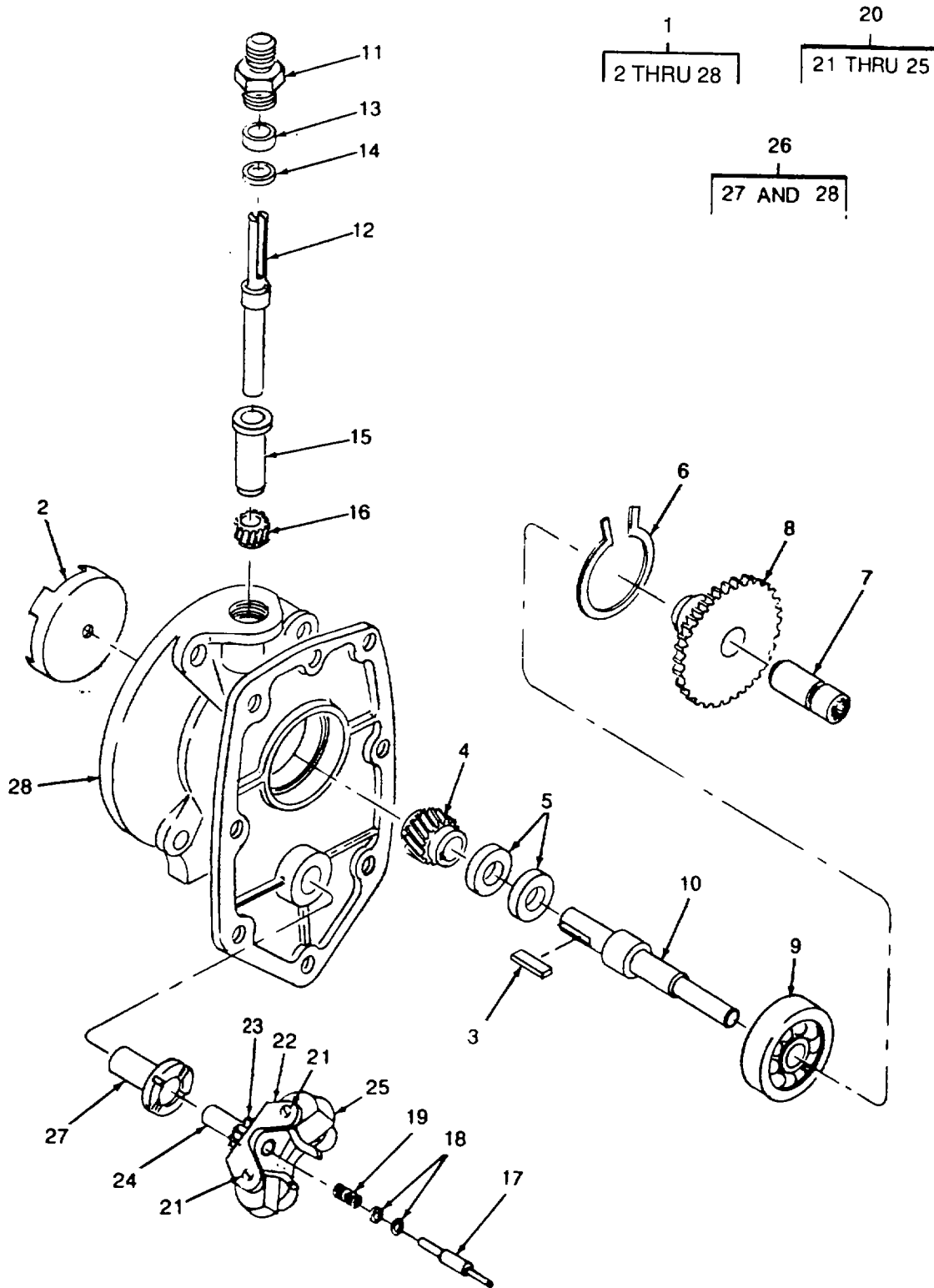

Figure 74. Mainshaft Assembly, Cover

SECTION II

TM 10-4320-307-24P

(1) ITEM NO	(2) SMR CODE	(3) CAGEC	(4) PART NUMBER	(5) DESCRIPTION AND USABLE ON CODES(UOC)	(6) QTY
GROUP 15 ENGINE ASSEMBLY					
FIG. 74 MAINSHAFT ASSEMBLY, COVER					
1	XDFHZ	15434	3030267	COVER AND TACHOMETE	1
2	XDHZZ	15434	212613	COUPLING HALF,SHAFT	1
3	XDHZZ	15434	212668	KEY,MACHINE.....	1
4	XDHZZ	15434	212602	GEAR,HELICAL	1
5	XAHZZ	15434	3045173	SEAL,OIL PART OF KIT P/N 3010242.....	2
6	XDHZZ	15434	212604	RING, RETAINING	1
7	XDHZZ	15434	212639	COUPLING,SHAFT,RIGI.....	1
8	XDHZZ	15434	212605	GEAR,SPUR.....	1
9	XDHZZ	15434	S-16052	BEARING,BALL	1
10	XDHZZ	15434	212601	SHAFT,SHOULDERED.....	1
11	XDHZZ	15434	3002110	HOUSING,DRIVE ASSEM.....	1
12	XDHZZ	15434	212607	SHAFT,TACHOMETER D R.....	1
13	XAHZZ	15434	212603	SEAL PART OF KIT P/N 3010242.....	1
14	XDHZZ	15434	3004724	SPACER.....	1
15	XDHZZ	15434	212609	BEARING,SLEEVE.....	1
16	XDHZZ	15434	212610	GEAR,HELICAL	1
17	XDHZZ	15434	144178	PIN,SHOULDER,HEADLE.....	1
18	XDHZZ	15434	144179	SHIM.....	1
19	XDHZZ	15434	143854	SPRING,HELICAL,COMP.....	1
20	XDHZZ	15434	3024991	WEIGHT AND CARRIER.....	1
21	XDHZZ	15434	211635	PIN.....	2
22	XDHZZ	15434	146437	WEIGHT,LINKAGE,GOVE	2
23	XDHZZ	15434	211636	GEAR,SPUR.....	1
24	XDHZZ	15434	211633	SHAFT.....	1
25	XDHZZ	15434	3006550	CARRIER.....	1
26	XDHZZ	15434	3028368	COVER AND BSHG ASSY.....	1
27	XDHZZ	15434	163944	BUSHING,SLEEVE	1
28	XDHZZ	15434	3028302	COVER,FRONT	1

END OF FIGURE

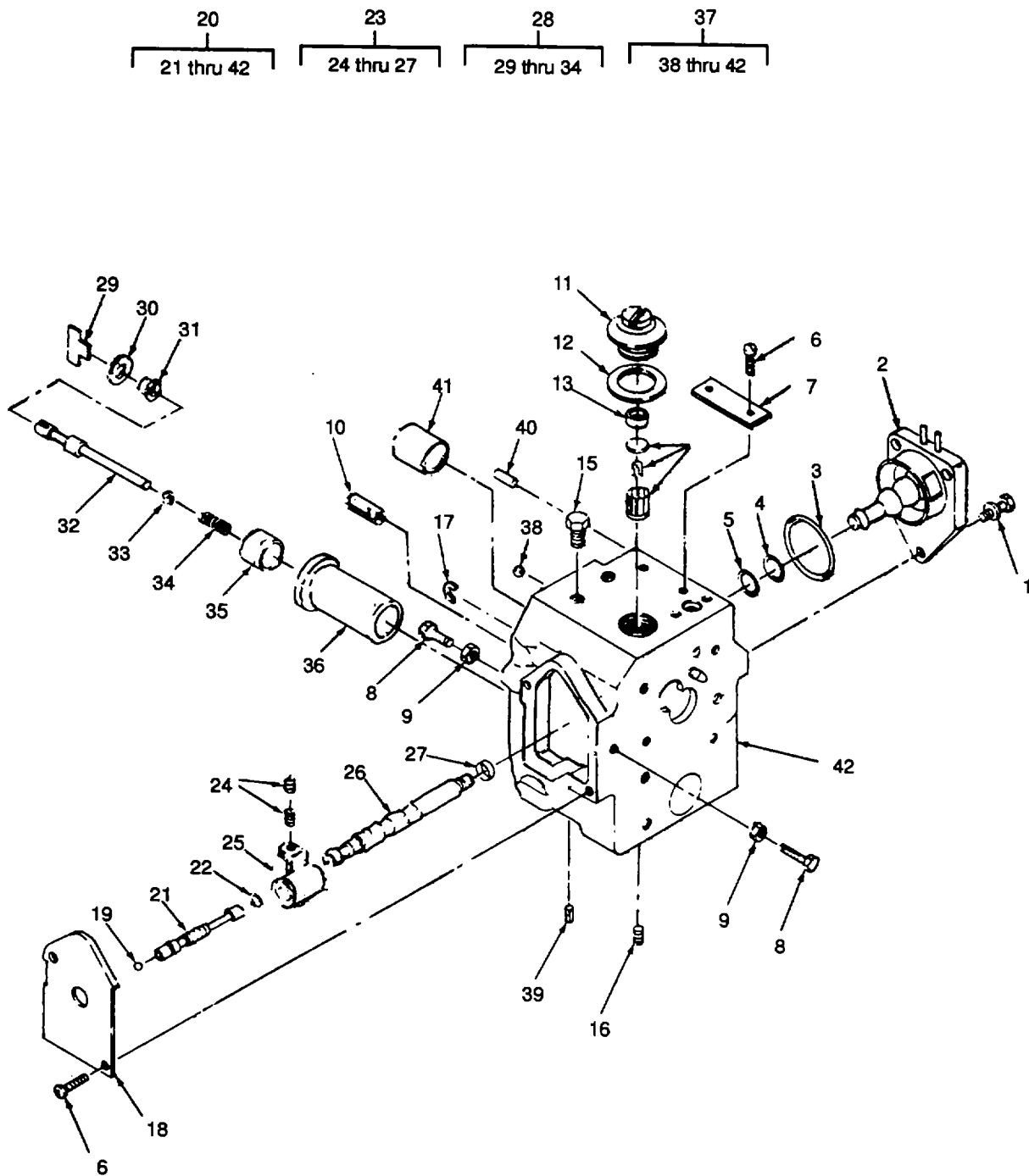

Figure 75. Fuel Pump Housing.

(1) ITEM NO	(2) SMR CODE	(3) CAGEC	(4) PART NUMBER	(5) DESCRIPTION AND USABLE ON CODES(UOC) GROUP 15 ENGINE ASSEMBLY FIG. 75 FUEL PUMP HOUSING	(6) QTY
1	PAFZZ	15434	3017051	SCREW,CAP,HEXAGON H.....	3
2	PBHHH	15434	3052504	ACTUATOR,ELECTRO-ME.....	1
3	XDHZZ	15434	3048182	SEAL,O-RING.....	1
4	XAHZZ	15434	145504	PACKING,PREFORMED PART OF KIT P/N.....	1
5	XAHZZ	15434	145505	3010242..... PACKING,PREFORMED PART OF KIT P/N.....	1
6	XDHZZ	15434	S-2286	3010242..... SCREW.....	4
7	XDFZZ	15434	105375	PLATE,IDENTIFICATIO.....	1
8	XDHZZ	15434	3046407	SCREW,SET.....	2
9	PAHZZ	96906	MS35691-5	NUT,PLAIN,HEXAGON.....	2
10	PAHZF	15434	110058	POST,ELECTRICAL-MEC.....	1
11	XDHZZ	15434	157088	PLUG,MACHINE THREAD.....	1
12	XDHZZ	15434	70700	SPRING,HELICAL,COMP.....	1
13	XAHZZ	15434	154088	GASKET PART OF KIT P/N 3010242.....	1
14	XDHZO	15434	146483	FILTER ELEMENT,FLUI.....	1
15	XDHZZ	15434	112076	PLUG,FUEL OUTLET.....	1
16	XDHZZ	15434	3025460	PLUG,PIPE.....	4
17	XDHZZ	15434	163945	RING,RETAINING.....	1
18	XDHZZ	15434	3000446	COVER,THROT SHAFT.....	1
19	XDHZZ	15434	213769	BALL,BEARING.....	1
20	XDHZZ	15434	3048248	HOUSING ASSY.....	1
21	XDHZZ	15434	3006175	SCREW.....	1
22	XAHZZ	15434	213768	PACKING,PREFORMED PART OF KIT.....	1
23	XDHZZ	15434	3006430	P/N 3010242..... THROTTLE ASSEMBLY.....	1
24	XDHZZ	15434	3006344	SETSCREW.....	2
25	XDHZZ	15434	3006343	COLLAR,SHAFT.....	1
26	XDHZZ	15434	3046680	SHAFT,THROTTLE.....	1
27	XAHZZ	15434	100478	PACKING,PREFORMED PART OF KIT.....	1
28	XDHZZ	15434	3040760	P/N 3010242..... PLUNGER ASSY.....	1
29	XDHZZ	15434	70690	DRIVER,PLUNGER,GOVE.....	1
30	XDHZZ	15434	3027633	BEARING,SLEEVE.....	1
31	XDHZZ	15434	3048557	SPACER,BEARING.....	1
32	XDHZZ	15434	3040750	PLUHGGER,GOVERHOR.....	1
33	XDHZZ	15434	101841	SHIM 0.005 IN.....	1
33	XDHZZ	15434	101842	SHIM 0.010 IN.....	1
33	XDHZZ	15434	101843	SPACER,RING 0.020 IN.....	1
34	XDHZZ	15434	138801	SPRING,COMPRESSION.....	1
35	XDHZZ	15434	3001844	BARREL.....	1
36	XDHZZ	15434	3036970	HOUSING,SPRING PACK.....	1
37	XDHZZ	15434	3048230	HOUSING ASSY.....	1
38	XDHZZ	15434	214139	BALL,PLUG BRASS.....	2
39	XDHZZ	15434	163733	CLIP,GOVERNOR BARRE.....	1
40	XDHZZ	15434	118227	PIN,HOLLOW.....	2
41	XDHZF	15434	100193	BEARING,SLEEVE.....	1
42	XDHZZ	15434	3048228	HOUSING ASSY.....	1

SECTION II

TM 10-4320-307-24P

(1) ITEM NO	(2) SMR CODE	(3) CAGEC	(4) PART NUMBER	(5) DESCRIPTION AND USABLE ON CODES(UOC)	(6) QTY
PBHZZ	15434	3010242		GASKET SET.....	1
				GASKET (1) 71-14	
				GASKET (1) 69-10	
				GASKET (1) 73-2	
				GASKET (1) 69-18	
				GASKET (1) 69-27	
				GASKET (1) 75-13	
				GASKET (1) 72-20	
				PACKING,PREFORMED (2) 66-26	
				PACKING,PREFORMED (1) 70-4	
				PACKING,PREFORMED (1) 70-6	
				PACKING,PREFORMED (1) 71-6	
				PACKING,PREFORMED (1) 71-11	
				PACKING,PREFORMED (1) 75-4	
				PACKING,PREFORMED (1) 75-5	
				PACKING,PREFORMED (1) 75-22	
				PACKING,PREFORMED (1) 75-27	
				SEAL (1) 74-13	
				SEAL,OIL (2) 74-5	
				SEAL,SPECIAL (1) 69-12	
				SEAL,SPECIAL (1) 69-20	
				SPACER,RING (1) 70-7	

END OF FIGURE

75-2

SECTION II

TM 10-4320-307-24P

(1) ITEM NO	(2) SMR CODE	(3) CAGEC	(4) PART NUMBER	(5) DESCRIPTION AND USABLE ON CODES(UOC)	(6) QTY
GROUP 15 ENGINE ASSEMBLY					
FIG. 76 ACCESSORY DRIVE ASSEMBLY					
1	XDFZZ	15434	70550	PIN,PISTON.....	1
2	XDFZZ	15434	3008947	RUBBER STRIP.....	1
3	XDFZZ	15434	3013786	PLUG,PIPE.....	1
4	PAFZZ	15434	3012526	NUT,SELF-LOCKING,HE.....	1
5	PAFZZ	15434	193136	WASHER,FLAT.....	1
6	XDFFF	15434	3016013	PULLEY,ACC DRIVE.....	1
7	XDFZZ	15434	190397	SLEEVE,PULLEY,PUMP.....	1
8	XDFZZ	15434	215997	PULLEY.....	1
9	XAFZZ	15434	200809	GASKET PART OF KIT P/N 3801332.....	1
				PART OF KIT P/N 33801235.....	
10	XDFZZ	15434	3010590	SCREW.....	5
11	XDFFF	15434	3005131	POWER TAKEOFF,TRANS.....	1
12	XDFZZ	15434	142689	GEAR,HELICAL.....	1
13	XDFZZ	15434	3026556	BEARING,WASHER,THRU.....	1
14	PAFZZ	61038	30248	BOLT,SELF-LOCKING.....	1
15	PAFZZ	15434	170664	WASHER,FLAT.....	1
16	XDFZZ	15434	3000175	COUPLING,DRIVE,PULL.....	1
17	PAFZZ	15434	3014103	WASHER,FLAT.....	1
18	XDFZZ	15434	3026557	BEARING,WASHER,THRU.....	1
19	XDFZZ	15434	3034438	PIN,STRAIGHT,HEADLE.....	1
20	XDFZZ	15434	3000171	SHAFT,ACC DRIVE.....	1
21	XDFZZ	15434	AR-45728	DRIVE,CONSTANT SPEE.....	1
22	XDFZO	15434	S-911-B	PLUG,PIPE.....	1
23	XDFZZ	15434	116391	BEARING,SLEEVE.....	1
24	XDFZZ	15434	3002170	HOUSING.....	1

END OF FIGURE

76-1

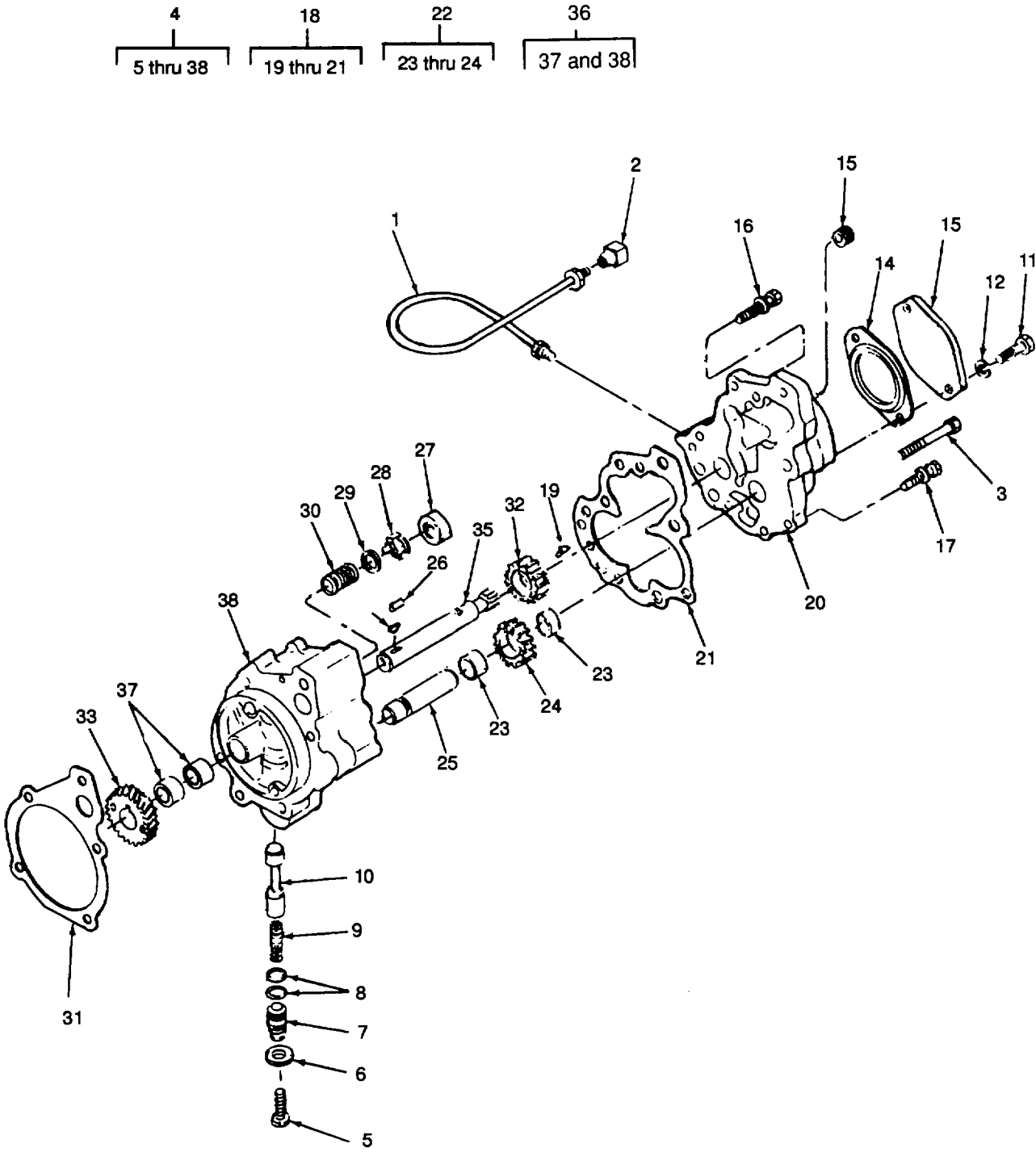

Figure 77. Lube Oil Assembly.

SECTION II

TM 10-4320-307-24P

(1) ITEM NO	(2) SMR CODE	(3) CAGEC	(4) PART NUMBER	(5) DESCRIPTION AND USABLE ON CODES(UOC)	(6) QTY
GROUP 15 ENGINE ASSEMBLY					
FIG. 77 LUBE OIL PUMP ASSEMBLY					
1	XDFZZ	15434	3044849	TUBE ASSEMBLY, METAL	1
2	XDFZZ	15434	3044854	ELBOW, MALE ADAPTER	1
3	XDFZZ	15434	S-142-A	SCREW, CAP, HEXAGON H.	2
4	PBFHH	15434	3027421	OIL PUMP ASSEMBLY, E	1
5	XDHZZ	15434	3022589	BOLT, MACHINE	1
6	XDHZZ	15434	146161	WASHER, FLAT	1
7	XDHZZ	15434	3012726	RETAINER	1
8	XDHZZ	15434	145504	PACKING, PREFORMED	2
9	XDHZZ	15434	3010146	SPRING, HELICAL, COMP	1
10	XDHZZ	15434	3012529	PLUNGER, DETENT	1
11	PAHZZ	96906	MS18154-60	SCREW, CAP, HEXAGON H.	2
12	PAHZZ	15434	S-604	WASHER, LOCK	2
13	XDHZZ	15434	204048	PLATE, COVER	1
14	PAHZZ	15434	3004242	GASKET	1
15	XDHZZ	15434	3013786	PLUG, PIPE	1
16	XDFZZ	15434	3022590	SCREW, CAPTIVE	7
17	XDFZZ	15434	3034526	SCREW, CAPTIVE	2
18	XDFZZ	15434	3014964	COVER, ACCESS	1
19	PAHZZ	15434	69521	BEARING, SLEEVE	1
20	XDHZZ	15434	3014777	COVER	1
21	XAHZZ	15434	3014778	GASKET PART OF KIT P/N 3801332	1
				PART OF KIT P/N 33801235	
22	PBHZF	15434	3014965	GEAR, SPUR	1
23	PAHZZ	15434	68365	BUSHING, SLEEVE	2
24	XDHZZ	15434	3014784	GEAR	1
25	PBHZZ	15434	3012531	SHAFT, STRAIGHT	1
26	XDHZZ	15434	69519	PIN, STRAIGHT, HEADLE	1
27	XDHZZ	15434	179063	SEAT, BYPASS FILTER	1
28	XDHZZ	15434	3014755	DISK, VALVE	1
29	XDHZZ	15434	3014754	WASHER, FLAT	1
30	XDHZZ	15434	3014756	SPRING, HELICAL, COMP	1
31	XAHZZ	15434	3031434	GASKET PART OF KIT P/N 3801332	1
				PART OF KIT P/N 33801235	
32	PBHZZ	15434	3014783	GEAR, SPUR	1
33	PBHZZ	15434	204832	GEAR, HELICAL	1
34	XDHZZ	15434	183695	KEY, CRANKSHAFT	1
35	PBHZZ	15434	3012532	GEARSHAFT, SPUR	1
36	XDHZZ	15434	3027413	BODY, LUBRICATING PU	1
37	PAHZZ	15434	69521	BEARING, SLEEVE	2
38	XDHHH	15434	3027414	BODY	1

END OF FIGURE

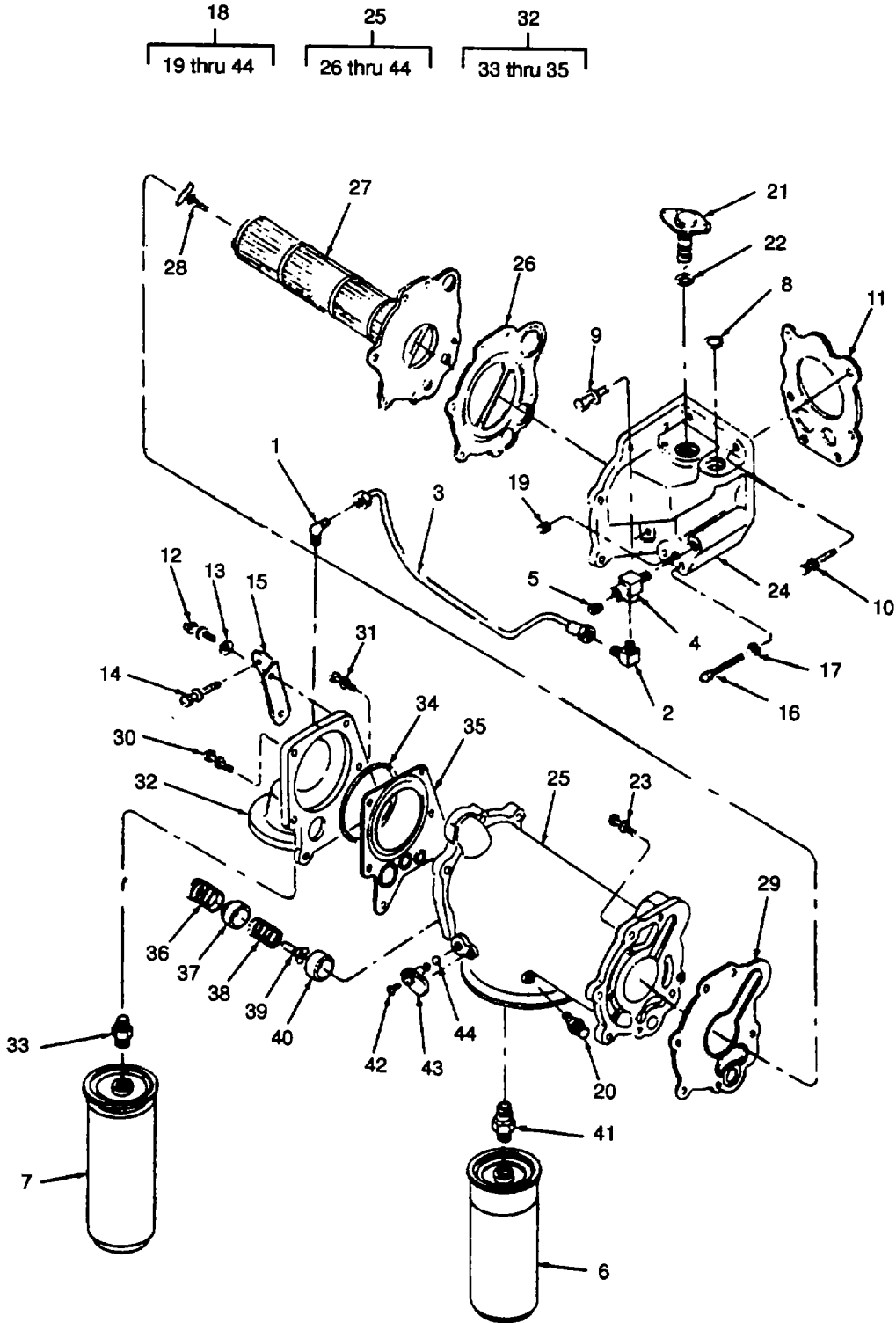

Figure 78. Lubrication Oil Cooler Assembly.

SECTION II

TM 10-4320-307-24P

(1) ITEM NO	(2) SMR CODE	(3) CAGEC	(4) PART NUMBER	(5) DESCRIPTION AND USABLE ON CODES(UOC)	(6) QTY
GROUP 15 ENGINE ASSEMBLY					
FIG. 78 LUBRICATING OIL COOLER ASSEMBLY					
1	XDOZZ	15434	68645	ELBOW,PIPE TO TUBE.....	1
2	XDOZZ	15434	S-1040-A	ELBOW,PIPE TO TUBE.....	1
3	XDOZZ	15434	3037052	TUBE,LUBE OIL BYP.....	1
4	XDOZZ	15434	3175687	TEE,STREET PIPE.....	1
5	XDOZZ	15434	3008466	PLUG,PIPE.....	1
6	PAOZZ	15454	3313287	FILTER ELEMENT,FLUI.....	1
7	PAOZZ	15434	3313289	FILTER ELEMENT,FLUI.....	1
8	XAFZZ	15434	212161	PACKING,PREFORMED PART OF KIT P/N..... 3801199.....	2
9	XDFZZ	15434	3010597	SCREW.....	3
10	XDFZZ	15434	3010596	SCREW,ASSEMBLED WAS.....	3
11	XAFZZ	15434	3031858	GASKET,SUPPORT PART OF KIT P/N..... 3801199.....	1
12	XDFZZ	15434	S-168-C	SCREW,CAP.....	2
13	PAFZZ	96906	MS27183-14	WASHER,FLAT.....	2
14	XDFZZ	15434	3044901	SCREW,CAP,CAPTIVE.....	2
15	XDFZZ	15434	3018697	BRACE,OIL COOLER.....	1
16	PAFZZ	15434	S-117	SCREW.....	2
17	PAFZZ	15434	S-604	WASHER,LOCK.....	2
18	PBOFF	15434	3045485	COOLER,LUBRICATING.....	1
19	XDFZZ	15434	3013786	PLUG,PIPE.....	1
20	XDFZZ	15434	3042619	NIPPLE,COUPLING.....	1
21	XDFZZ	15434	3023512	VALVE,BYPASS.....	1
22	XAFZZ	15434	3045979	PACKING,PREFORMED PART OF KIT P/N..... 3801199.....	1
23	XDFZZ	15434	3010596	SCREW,ASSEMBLED WAS.....	6
24	XDFFF	15434	3027460	SUPPORT,OIL COOLER.....	1
25	XDFZZ	15434	3040680	HOUSING,OIL COOLER.....	1
26	XAFZZ	15434	3018696	GASKET PART OF KIT P/N 3801199.....	1
27	PBFZZ	15434	3045483	CORE ASSEMBLY,FLUID.....	1
28	XDFZZ	15434	214345	COCK,DRAIN.....	1
29	XAFZZ	15434	3018693	GASKET PART OF KIT P/N 3801199.....	1
30	PAFZZ	15434	3044413	SCREW.....	5
31	XDFZZ	15434	3040838	SCREW,MACHINE.....	1
32	XDFZZ	15434	3037242	HEAD,LUBE OIL FLTR.....	1
33	XDOZZ	15434	3037219	INSERT,FILTER HEAD.....	1
34	XAFZZ	15434	3018695	PACKING,PREFORMED PART OF KIT..... P/N 3801199.....	1
35	XAFZZ	15434	3027496	GASKET PART OF KIT P/N 3801199.....	1
36	XDFZZ	15434	3039296	SPRING,HELICAL,COMP.....	1
37	XDFZZ	15434	3030805	PISTON,VALVE.....	1
38	XDFZZ	15434	3030803	SPRING,HELICAL,COMP.....	1
39	XDFZZ	15434	3030806	PLUNGER,BYPASS VALV.....	1
40	XDFZZ	15434	3030804	PISTON,BYPASS VALVE.....	1
41	XDOZZ	15434	3034578	ADAPTER,FILTER HEAD.....	1
42	PAFZZ	15434	1019965	SCREW.....	1
43	XDFZZ	15434	3035028	SWITCH,PRESSURE.....	1

SECTION II

TM 10-4320-307-24P

(1) ITEM NO	(2) SMR CODE	(3) CAGEC	(4) PART NUMBER	(5) DESCRIPTION AND USABLE ON CODES(UOC)	(6) QTY
44	XAFZZ	15434	3030808	SEAL,O-RING PART OF KIT P/N.....	1
				3801199.....	
	XDFZZ	15434	3801199	GASKET SET.....	1
				GASKET (1) 78-26	
				GASKET (1) 78-29	
				GASKET (1) 78-35	
				GASKET,SUPPORT (1) 78-11	
				PACKING,PREFORMED (2) 61-3	
				PACKING,PREFORMED (2) 78-8	
				PACKING,PREFORMED (1) 78-22	
				PACKING,PREFORMED (1) 78-34	
				SEAL,O-RING (1) 78-44	
END OF FIGURE					

78-2

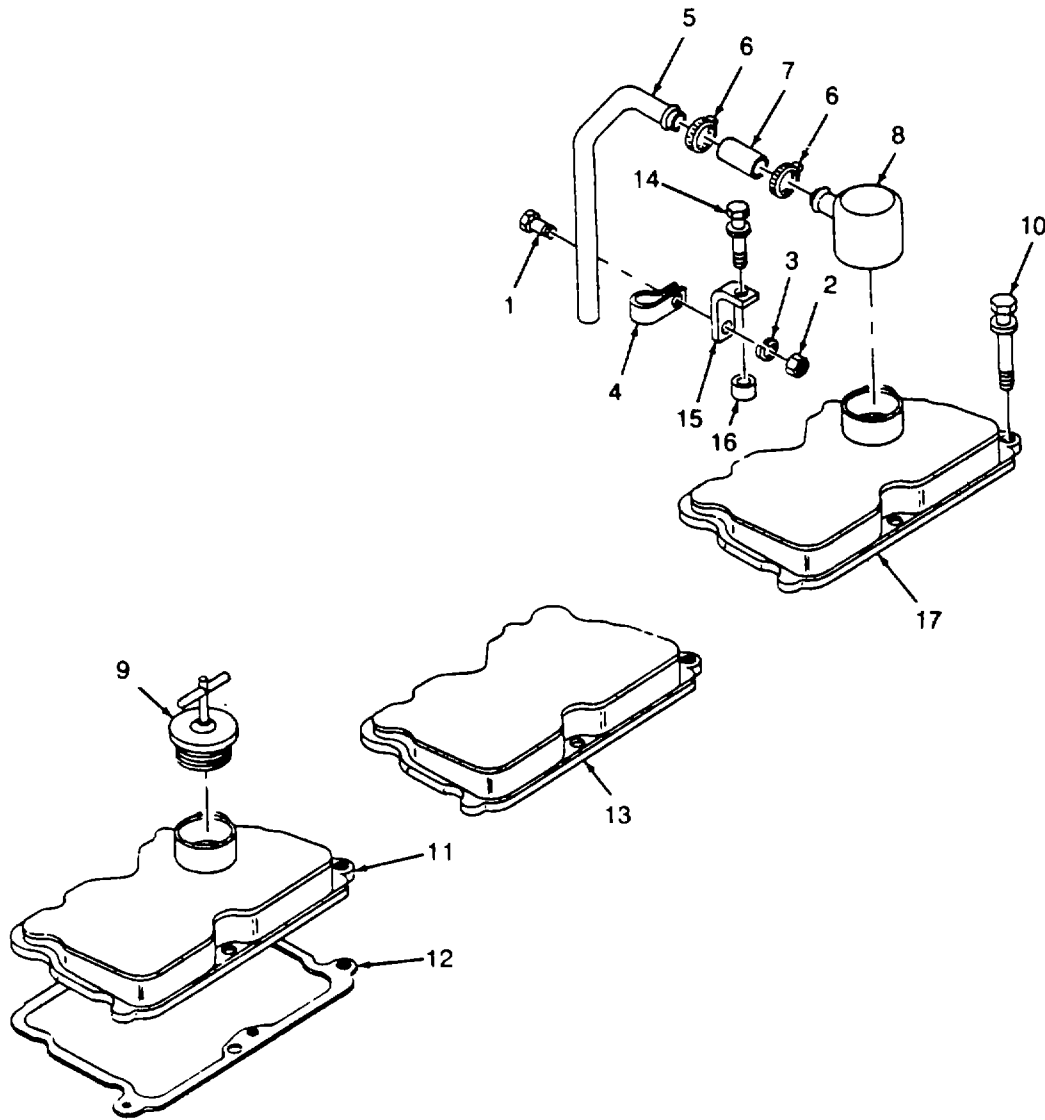

Figure 79. Breather and Rocker Lever Covers

SECTION II

TM 10-4320-307-24P

(1) ITEM NO	(2) SMR CODE	(3) CAGEC	(4) PART NUMBER	(5) DESCRIPTION AND USABLE ON CODES(UOC)	(6) QTY
GROUP 15 ENGINE ASSEMBLY					
FIG. 79 BREATHER AND ROCKER LEVER COVERS					
1	PAOZZ	15434	69793	BOLT,MACHINE.....	1
2	PAOZZ	15434	S-205	NUT	1
3	PAOZZ	15434	S-604	WASHER,LOCK.....	1
4	XDOZZ	15434	68425	CLAMP,LOOP.....	1
5	XDOZZ	15434	142486	TUBE,BENT,METALLIC	1
6	XDOZZ	15434	3008596	CLAMP,HOSE.....	2
7	XDOZZ	15434	64775	HOSE,PLAIN.....	1
8	XDOZF	15434	255180	BREATHER.....	1
9	XDOZZ	15434	107981	CAP,FILLER OPENING.....	1
10	XDOZZ	15434	3038076	SCREW,ASSEMBLED WAS.....	5
11	XDOZZ	15434	3006349	COVER,ROCKER LEVER.....	1
12	XAOZZ	15434	3044514	GASKET PART OF KIT P/N 3801332.....	3
13	XDOZZ	15434	3006183	COVER,ROCKER LEVER.....	1
14	XDOZZ	15434	3012472	SCREW,CAP,CAPTIVE.....	1
15	XDOZZ	15434	111670	SUPPORT,TUBE.....	1
16	XDOZZ	15434	63385	SPACER,SLEEVE.....	1
17	XDOZZ	15434	3006358	COVER,ENGINE POPPET.....	1

END OF FIGURE

79-1

SECTION II

TM 10-4320-307-24P

(1) ITEM NO	(2) SMR CODE	(3) CAGEC	(4) PART NUMBER	(5) DESCRIPTION AND USABLE ON CODES(UOC)	(6) QTY
GROUP 15 ENGINE ASSEMBLY					
FIG. 80 ROCKER LEVER HOUSING					
1	XDFZZ	15434	3035733	PLUG, THREADED.....	3
2	XDFZZ	15434	3010937	PACKING, PREFORMED.....	6
3	PAFZZ	96906	MS90725-6	SCREW, CAP, HEXAGON H.....	3
4	PAFZZ	96906	MS122032	WASHER, LOCK.....	3
5	XDFZZ	15434	3041409	CLAMP, TUBE.....	3
6	XDFZZ	15434	3041395	TUBE, OIL, TRANSFER.....	3
7	PAFZZ	15434	S-176	SCREW, CAP, HEXAGON H.....	12
8	XDFZZ	15434	170226	BRACKET, ENGINE LIFT.....	3
9	XDFZZ	15434	3001726	BRACKET, LIFTING.....	3
10	XDFZZ	15434	3038903	PLUG, EXPANSION.....	6
11	PAFZZ	15434	3046364	PACKING, PREFORMED.....	6
12	XDFZZ	15434	168319	SETSCREW.....	3
13	PAFZZ	15434	BM-95161	ROCKER ARM, ENGINE P.....	6
14	XDFZZ	15434	S-212	NUT, ADJUSTING SCREW.....	1
15	XDFZZ	15434	168306	SETSCREW.....	1
16	PAFZZ	15434	140330	BUSHING, SLEEVE.....	1
17	PAFZZ	15434	208084	RIVET, BLIND.....	1
18	XDFZZ	15434	169704	LEVER, EXH VALVE.....	1
19	PAFZZ	15434	AR-2308	LEVER, INJECTOR, FUEL.....	6
20	XDFZZ	15434	S-212	NUT, ADJUSTING SCREW.....	1
21	XDFZZ	15434	213109	SCREW, ADJUSTING.....	1
22	PAFZZ	15434	218153	BUSHING, SLEEVE.....	1
23	PAFZZ	15434	194037	SEAT, BALL SOCKET.....	1
24	XDFZZ	15434	218152	LEVER, INJECTOR RKR.....	1
25	PAFZZ	15434	BM-95162	ROCKER ARM, ENGINE P.....	6
26	XDFZZ	15434	S-212	NUT, ADJUSTING SCREW.....	1
27	XDFZZ	15434	168306	SETSCREW.....	1
28	PAFZZ	15434	140330	BUSHING, SLEEVE.....	1
29	PAFZZ	15434	208084	RIVET, BLIND.....	1
30	XDFZZ	15434	169705	LEVER, EXH VALVE.....	1
31	XDFZZ	15434	3038904	SHAFT, STRAIGHT.....	3
32	XDFZZ	15434	3010589	SCREW, ASSEMBLED WAS.....	18
33	XDFZZ	15434	3041402	HOUSING, ROCKER LEVE.....	3
34	XAFZZ	15434	3017750	GASKET PART OF KIT P/N 3801332.....	3

END OF FIGURE

5
6 THRU 24

9
10 THRU 15

16
17 THRU 22

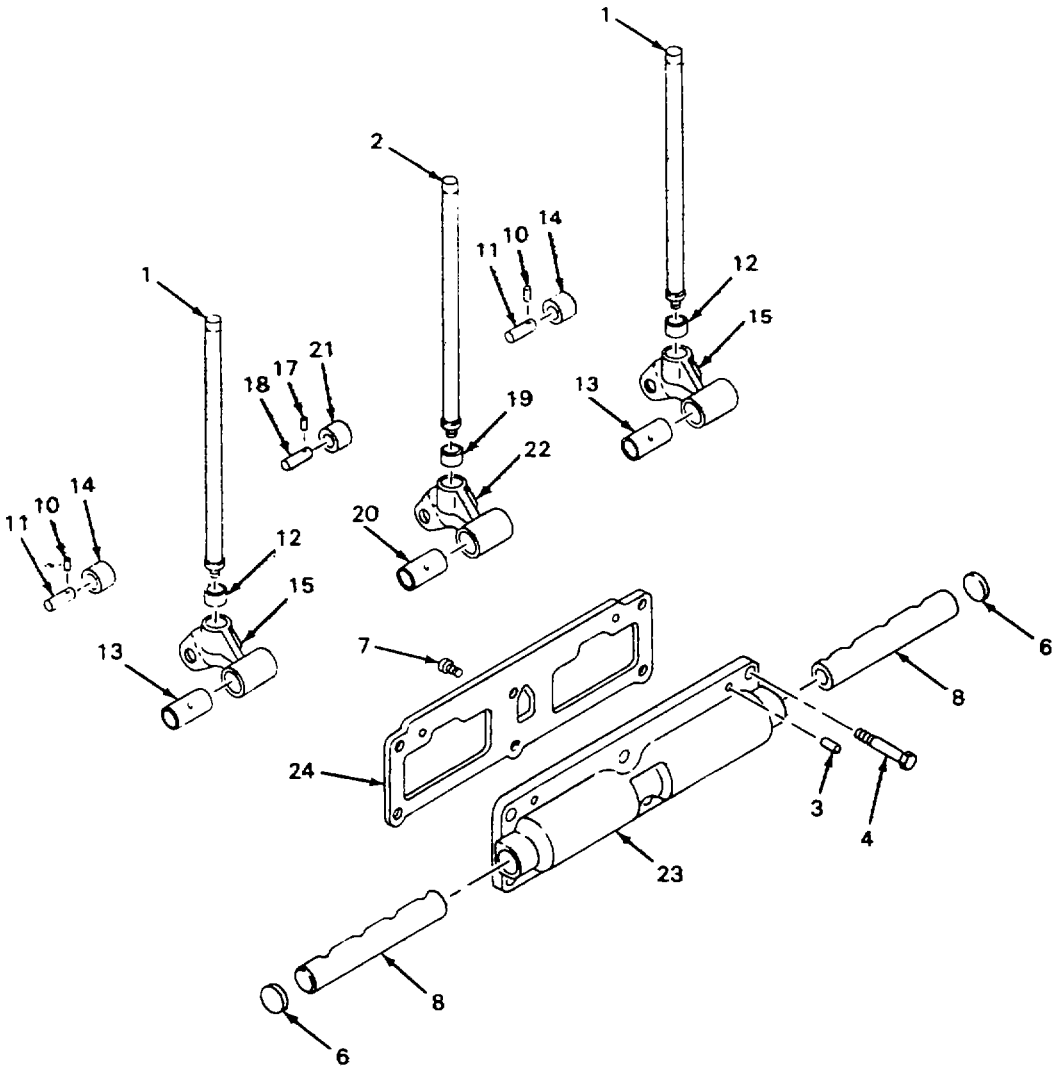

Figure 81. Cam Follower Housing

SECTION II

TM 10-4320-307-24P

(1) ITEM NO	(2) SMR CODE	(3) CAGEC	(4) PART NUMBER	(5) DESCRIPTION AND USABLE ON CODES(UOC) GROUP 15 ENGINE ASSEMBLY FIG. 81 CAM FOLLOWER HOUSING	(6) QTY
1	PAFZZ	15434	217929	PUSH ROD,ENGINE POP.....	12
2	PAFZZ	15434	3032681	PUSH ROD,ENGINE POP.....	6
3	XDFZZ	15434	68585	PIN,STRAIGHT,HEADLE.....	6
4	PAFZZ	15434	S-129	SCREW,CAP,HEXAGON H.....	12
5	PBFFF	15434	3036939	HOUSING ASSEMBLY,CA.....	6
6	XDFZZ	15434	146261	PLUG,EXPANSION.....	2
7	XDFZZ	15434	69736	SCREW,MACHINE.....	2
8	XDFZZ	15434	3017031	SHAFT,CAM FOLLOWER.....	2
9	PBFZH	15434	3036935	ROCKER ARM,ENGINE P.....	2
10	XDFZZ	15434	118939	PIN,STRAIGHT,HEADLE.....	1
11	PAFZZ	15434	3013331	PIN,STRAIGHT,HEADED.....	1
12	PAFZZ	15434	213559	SOCKET,CAM FOLLOWER.....	1
13	XDFZZ	15434	118378	BEARING,SLEEVE.....	1
14	PAFZZ	15434	3036933	ROLLER,LINEAR-ROTAR.....	1
15	XDFZZ	15434	3014585	FOLLOWER,CAM.....	1
16	XDFZZ	15434	3036937	FOLLOWER ASSY,CAM.....	1
17	XDFZZ	15434	118939	PIN,STRAIGHT,HEADLE.....	1
18	PAFZZ	15434	3013330	PIN,STRAIGHT,HEADED.....	1
19	PAFZZ	15434	213559	SOCKET,CAM FOLLOWER.....	1
20	XDFZZ	15434	118377	BEARING,SLEEVE.....	1
21	PAFZZ	15434	3036934	ROLLER,LINEAR-ROTAR.....	1
22	XDFZZ	15434	3017032	FOLLOWER,CAM.....	1
23	XDFZZ	15434	3016887	HOUSING.....	1
24	XAFZZ	15434	3020000	GASKET PART OF KIT P/N 33801235.....	1
24	XAFZZ	15434	3020001	GASKET PART OF KIT P/N 33801235.....	1
24	XAFZZ	15434	3020002	GASKET PART OF KIT P/N 33801235.....	1
24	XAFZZ	15434	3020004	GASKET PART OF KIT P/N 33801235.....	1

END OF FIGURE

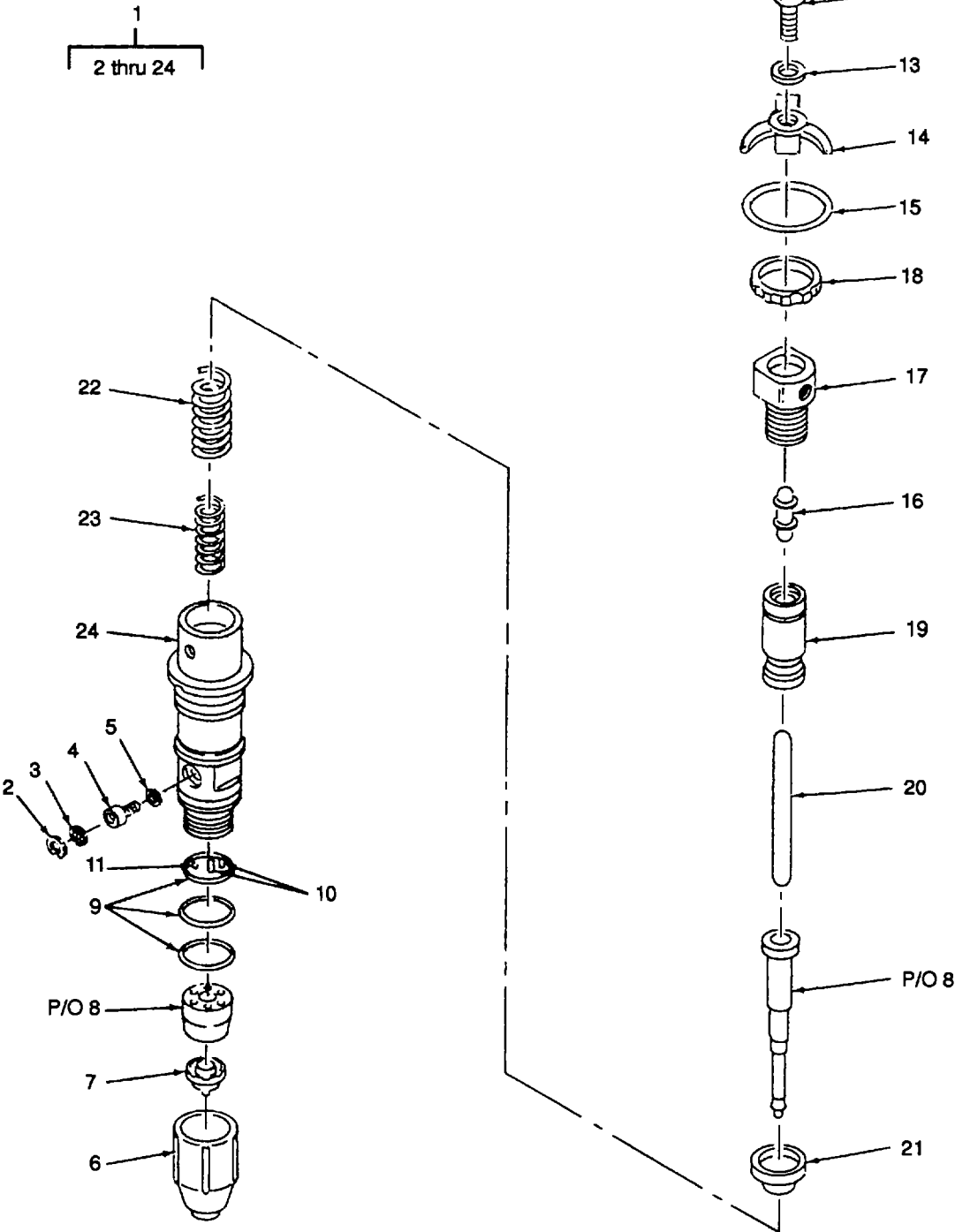

Figure 82. HVT Injectors.

SECTION II

TM 10-4320-307-24P

(1) ITEM NO	(2) SMR CODE	(3) CAGEC	(4) PART NUMBER	(5) DESCRIPTION AND USABLE ON CODES(UOC) GROUP 15 ENGINE ASSEMBLY FIG. 82 HVT INJECTORS	(6) QTY
1	PAFHH	15434	3052228	NOZZLE,FUEL INJECTI.....	6
2	PAHZZ	15434	174299	RING,RETAINING.....	1
3	PAHZZ	15434	3008706	STRAINER ELEMENT,SE.....	1
4	XDHZZ	15434	3045047	RESTRICTOR,FLUID FL.....	1
5	PAHZZ	15434	173086	GASKET.....	1
6	XDHZZ	15434	185138	RETAINER,CUP.....	1
7	XDHZZ	15434	3023556	CUP,INJECTOR,FUEL.....	1
8	XDHZZ	15434	3052222	BARREL AND PLUNGER.....	1
9	PAHZZ	15434	193736	GASKET.....	3
10	XDHZZ	15434	203426	PIN,SPRING.....	2
11	XDHZZ	15434	167157	BALL CHECK,FUEL.....	1
12	PAHZZ	15434	166392	BOLT,SELF-LOCKING.....	1
13	XDHZZ	15434	203518	WASHER,FLAT.....	1
14	XDHZZ	15434	3041469	CLAMP,INJECTOR.....	1
15	XDHZZ	15434	3041493	WASHER,PLAIN.....	1
16	XDHZZ	15434	3028447	LINK,ROD.....	1
17	XDHZZ	15434	3027998	SCREW,INJECTOR STOP.....	1
18	XDHZZ	15434	3000465	NUT,LOCK.....	1
19	XDHZZ	15434	3050341	TAPPET,HYD VAR TIMI.....	1
20	XDHZZ	15434	3052232	LINK,INJ PLUNGER.....	1
21	XDHZZ	15434	3052218	RETAINER,INJECTOR S.....	1
22	XDHZZ	15434	3023478	SPRING,HELICAL,COMP.....	1
23	XDHZZ	15434	3034167	SPRING,HELICAL,COMP.....	1
24	XDHZZ	15434	3023934	ADAPTER,INJECTOR.....	1

END OF FIGURE

10
11 THRU 27

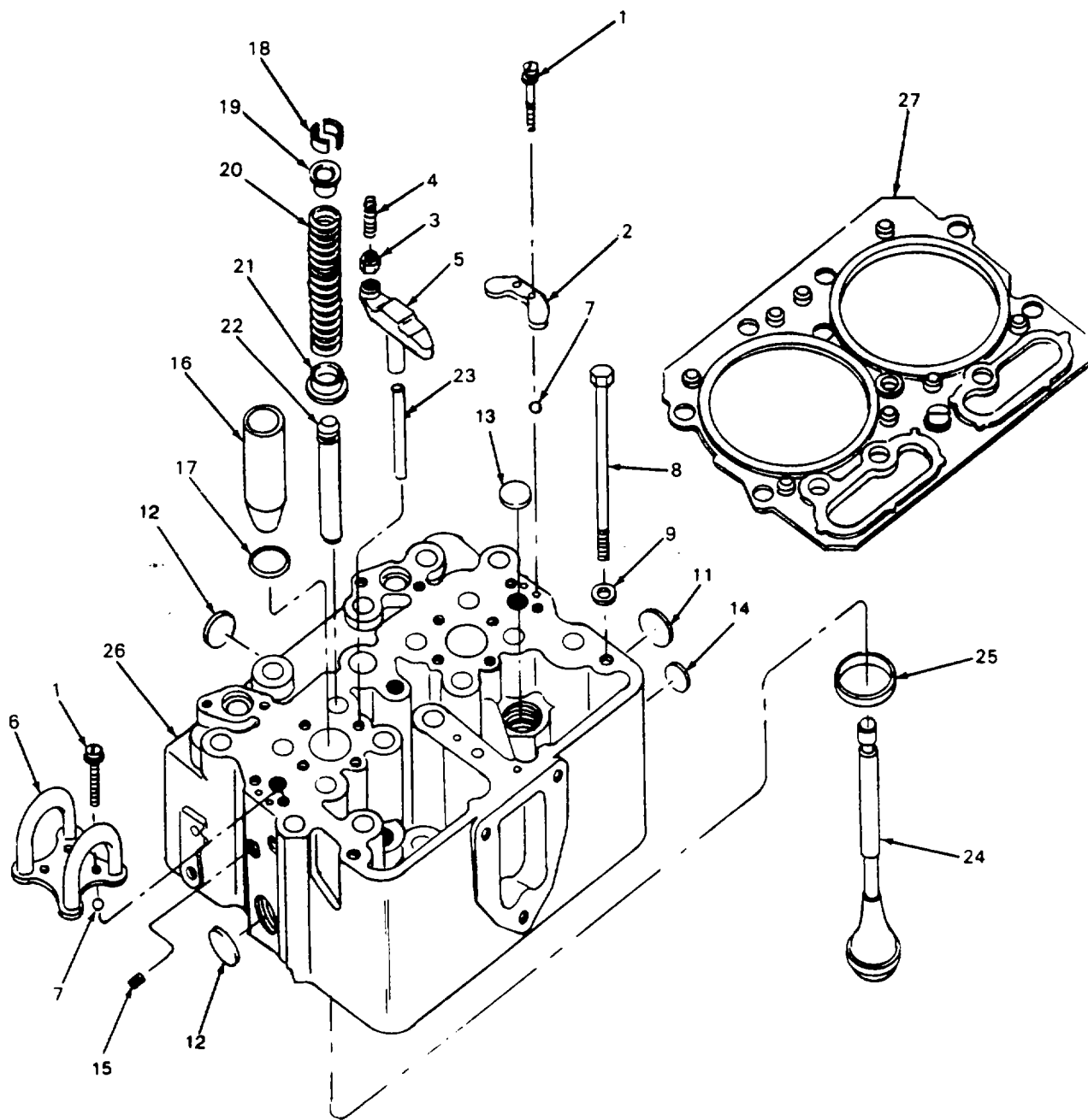

Figure 83. Cylinder Head

SECTION II

TM 10-4320-307-24P

(1) ITEM NO	(2) SMR CODE	(3) CAGEC	(4) PART NUMBER	(5) DESCRIPTION AND USABLE ON CODES(UOC) GROUP 15 ENGINE ASSEMBLY FIG. 83 CYLINDER HEAD	(6) QTY
1	PAFZZ	15434	70772	SCREW,ASSEMBLED WAS.....	12
2	XDFZZ	15434	135308	PLATE,COVER.....	6
3	PAFZZ	15434	203131	NUT,CROSS H D.....	12
4	XDFZZ	15434	147389	SETSCREW.....	12
5	XDFZZ	15434	3028293	CROSSHEAD,VALVE.....	12
6	XDFZZ	15434	147100	CROSSOVER,FUEL.....	6
7	XAFZZ	15434	131026	PACKING,PREFORMED PART OF KIT P/N..... 3801332.....	12
8	PAFZZ	15434	3013623	SCREW,CAP,HEXAGON H.....	36
9	PAFZZ	15434	69699	WASHER,FLAT.....	36
10	PBFHH	15434	3043227	CYLINDER HEAD DIESE.....	3
11	XDHZZ	15434	213394	PLUG,EXPANSION.....	3
12	XDHZZ	15434	213395	PLUG,EXPANSION.....	18
13	XDHZZ	15434	216524	PLUG,EXPANSION.....	6
14	XDHZZ	15434	142110	PLUG,EXPANSION.....	3
15	XDHZO	15434	S-911-B	PLUG,PIPE.....	12
16	XDHZZ	15434	3011934	SLEEVE,COO LING,FUEL.....	2
17	PAHZZ	15434	3007759	PACKING,PREFORMED.....	2
18	XDFZZ	15434	127554	HALF-COLLET.....	8
19	XDFZZ	15434	170296	SEAT,HELICAL COMPRE.....	8
20	XDFZZ	15434	211999	SPRING,HELICAL,COMP.....	8
21	XDFZZ	15434	172034	SEAT,HELICAL COMPRE.....	8
22	XDFZZ	15434	3050369	GUIDE,VALVE STEM.....	8
23	XDFZZ	15434	123558	PIN,STRAIGHT,HEADLE.....	4
24	XDFZF	15434	135957	VALVE,POPPET,ENGINE.....	4
25	XDFZZ	15434	200354	SEAT,VALVE.....	4
26	PBFHH	15434	3041400	CYLINDER HEAD,DIESE.....	1
27	XAFZZ	15434	3036126	GASKET,CYL HEAD PART OF KIT P/N..... 3801332.....	1

END OF FIGURE

83-1

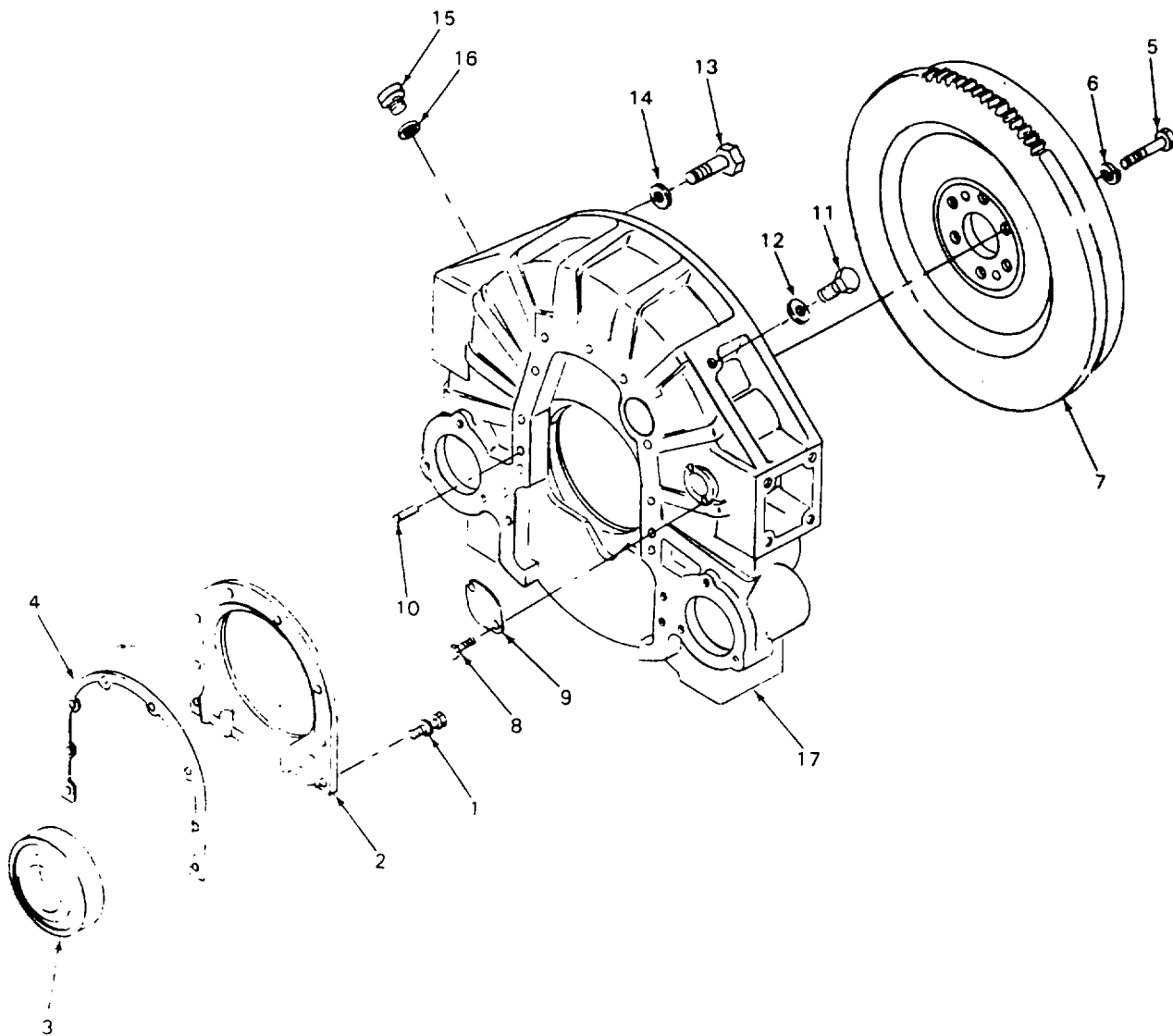

Figure 84. Flywheel and Flywheel Housing

SECTION II

TM 10-4320-307-24P

(1) ITEM NO	(2) SMR CODE	(3) CAGEC	(4) PART NUMBER	(5) DESCRIPTION AND USABLE ON CODES(UOC) GROUP 15 ENGINE ASSEMBLY FIG. 84 FLYWHEEL AND FLYWHEEL HOUSING	(6) QTY
1	XDFZZ	15434	3010594	SCREW,CAP,HEXAGON H.....	8
2	XDFZZ	15434	209919	COVER,TIMING GEAR,I	1
3	XAFZZ	15434	3006737	SEAL PART OF KIT P/N 3801332 PART.....	1
				OF KIT P/N 33801235.....	
4	XAFZZ	15434	40662-A	GASKET PART OF KIT P/N 3801332.....	1
				PART OF KIT P/N 33801235.....	
5	PAFZZ	15434	204165	SCREW,CAP	6
6	PAFZZ	15434	200861	WASHER,FLAT.....	6
7	XDFHZ	15434	3023510	FLYWHEEL,ENGINE	1
8	XDHZZ	15434	3001646	SCREW,TAPPING	2
9	XDHZZ	15434	70657	COVER,FLYWHL COVER.....	1
10	XDHZZ	15434	60408	PIN,STRAIGHT,HEADLE.....	2
11	XDHZZ	15434	163086	PLUG,PIPE	1
12	XDHZZ	15434	8265	WASHER,FLAT.....	1
13	PAHZZ	15434	138042	SCREW,MACHINE.....	9
14	XDHZZ	15434	127316	WASHER,RECESSED.....	9
15	PAOZZ	15434	103059	SCREW,CAP,HEXAGON H.....	1
16	PAOZZ	15434	553586	GASKET	1
17	XDHHH	15434	3005557	HOUSING,FLYWHEEL.....	1

END OF FIGURE

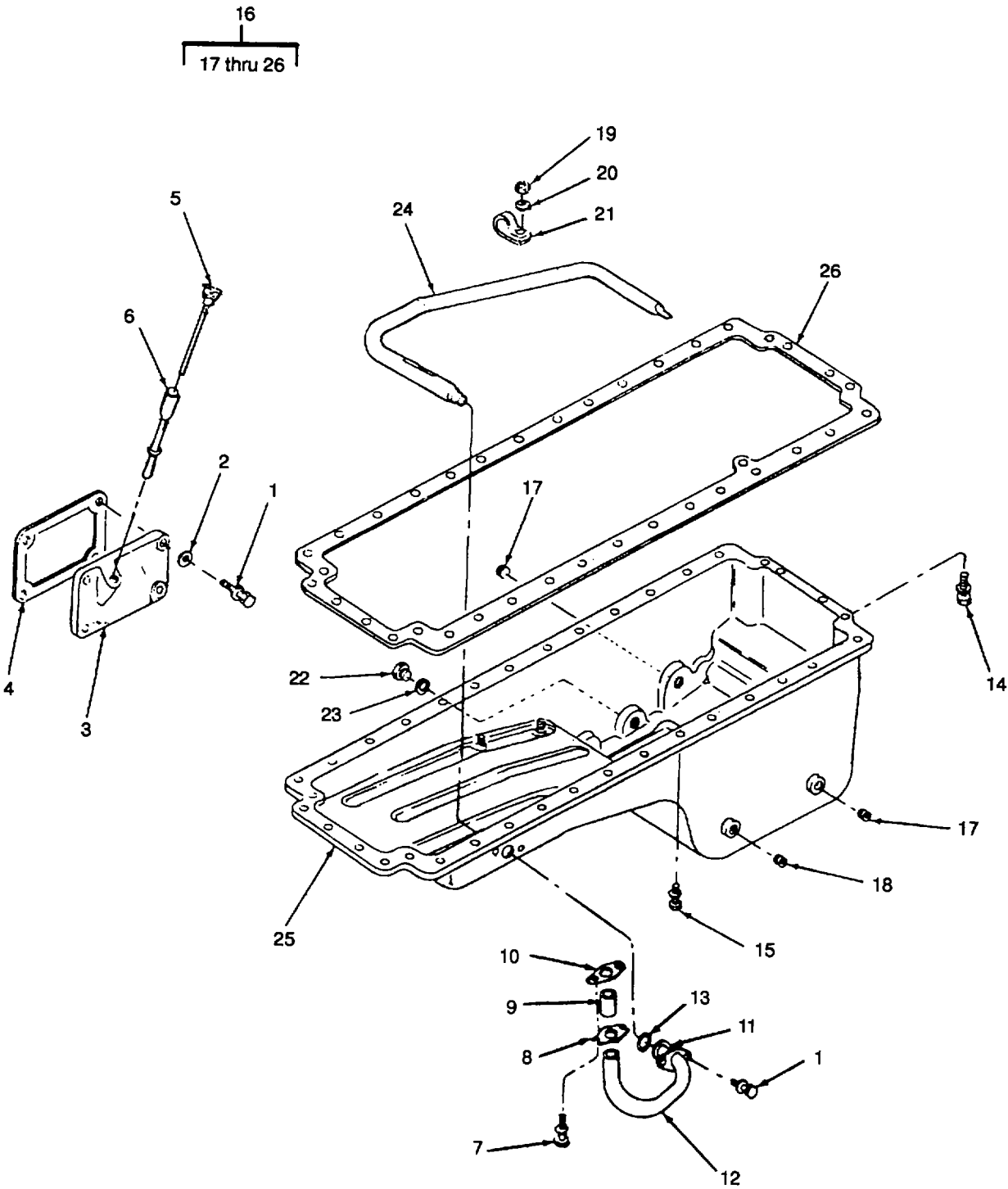

Figure 85. Oil Pan Housing.

SECTION II

TM 10-4320-307-24P

(1) ITEM NO	(2) SMR CODE	(3) CAGEC	(4) PART NUMBER	(5) DESCRIPTION AND USABLE ON CODES(UOC)	(6) QTY
GROUP 15 ENGINE ASSEMBLY					
FIG. 85 OIL PAN HOUSING					
1	XDFZZ	15434	3010595	SCREW, MACHINE.....	6
2	XDFZZ	15434	S-602	WASHER, PLAIN.....	4
3	XDFZZ	15434	3044454	COVER, HAND HOLE.....	1
4	XAFZZ	15434	65274	GASKET PART OF KIT P/N 3801332.....	1
				PART OF KIT P/N 33801235.....	
5	XDFZZ	15434	199445	DIPSTICK.....	1
6	XDFZZ	15434	101814	TUBE, OIL GAUGE.....	1
7	XDFZZ	15434	3035624	SCREW, CAP, CAPTIVE.....	2
8	XDFZZ	15434	3034830	RETAINER, SEAL.....	1
9	XAFZZ	15434	3034986	SEAL, RING, RECT PART OF KIT P/N.....	1
				3801332 PART OF KIT P/N 33801235.....	
10	XAFZZ	15434	157551	GASKET PART OF KIT P/N 33801235.....	1
11	XDFZZ	15434	3029850	PLATE, CLAMPING.....	1
12	XDFZZ	15434	3029848	TUBE, OIL TRANSFER.....	1
13	XAFZZ	15434	3029847	SEAL, O-RING PART OF KIT P/N.....	1
				3801332 PART OF KIT P/N 33801235.....	
14	XDFZZ	15434	3048352	SCREW, CAPTIVE.....	4
15	XDFZZ	15434	3032674	SCREW, CAP, CAPTIVE.....	32
16	XDFFF	15434	3031959	OIL PAN.....	1
17	XDFZZ	15434	3008468	PLUG, PIPE.....	2
18	XDFZZ	15434	3008470	PLUG.....	1
19	XDFZZ	15434	3050685	NUT, HEXAGON.....	3
20	PAFZZ	15434	70233	WASHER, LOCK.....	3
21	XDFZZ	15434	3032708	CLIP.....	3
22	XDFZZ	15434	69962	PLUG, THREADED.....	1
23	PAFZZ	15434	67946	SPACER, RING PART OF KIT P/N.....	1
				3801332 PART OF KIT P/N 33801235.....	
24	XDFZZ	15434	3032707	TUBE, SUCTION.....	1
25	XDFZZ	15434	3030257	PAN, OIL.....	1
26	PAFZZ	15434	3048066	GASKET.....	1

END OF FIGURE

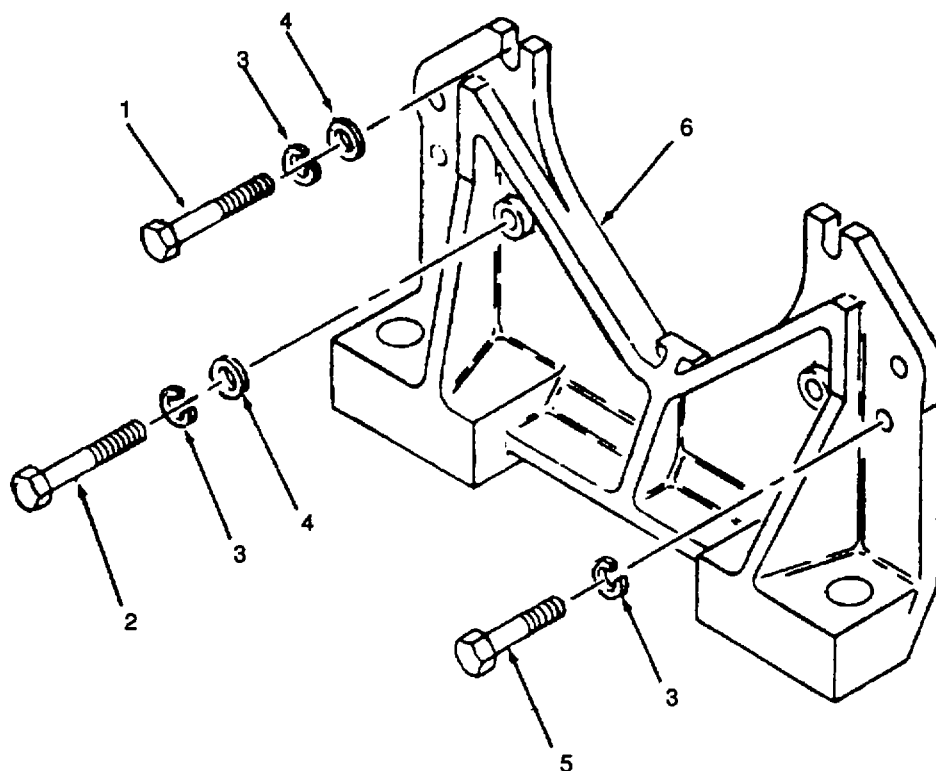

Figure 86. Front Engine Support.

SECTION II

TM 10-4320-307-24P

(1) ITEM NO	(2) SMR CODE	(3) CAGEC	(4) PART NUMBER	(5) DESCRIPTION AND USABLE ON CODES(UOC) GROUP 15 ENGINE ASSEMBLY	(6) QTY
FIG. 86 FRONT ENGINE SUPPORT					
1	PAFZZ	15434	3600285	SCREW, CAP, HEXAGON H.....	2
2	XDFZZ	15434	212754	BOLT, MACHINE.....	2
3	XDFZZ	15434	3000082	WASHER, LOCK.....	8
4	XDFZZ	15434	3600283	WASHER, FLAT.....	4
5	XDFZZ	15434	213456	SCREW, CAP, HEXAGON H.....	4
6	XDFZZ	15434	212301	SUPPORT, FRONT ENG	1

END OF FIGURE

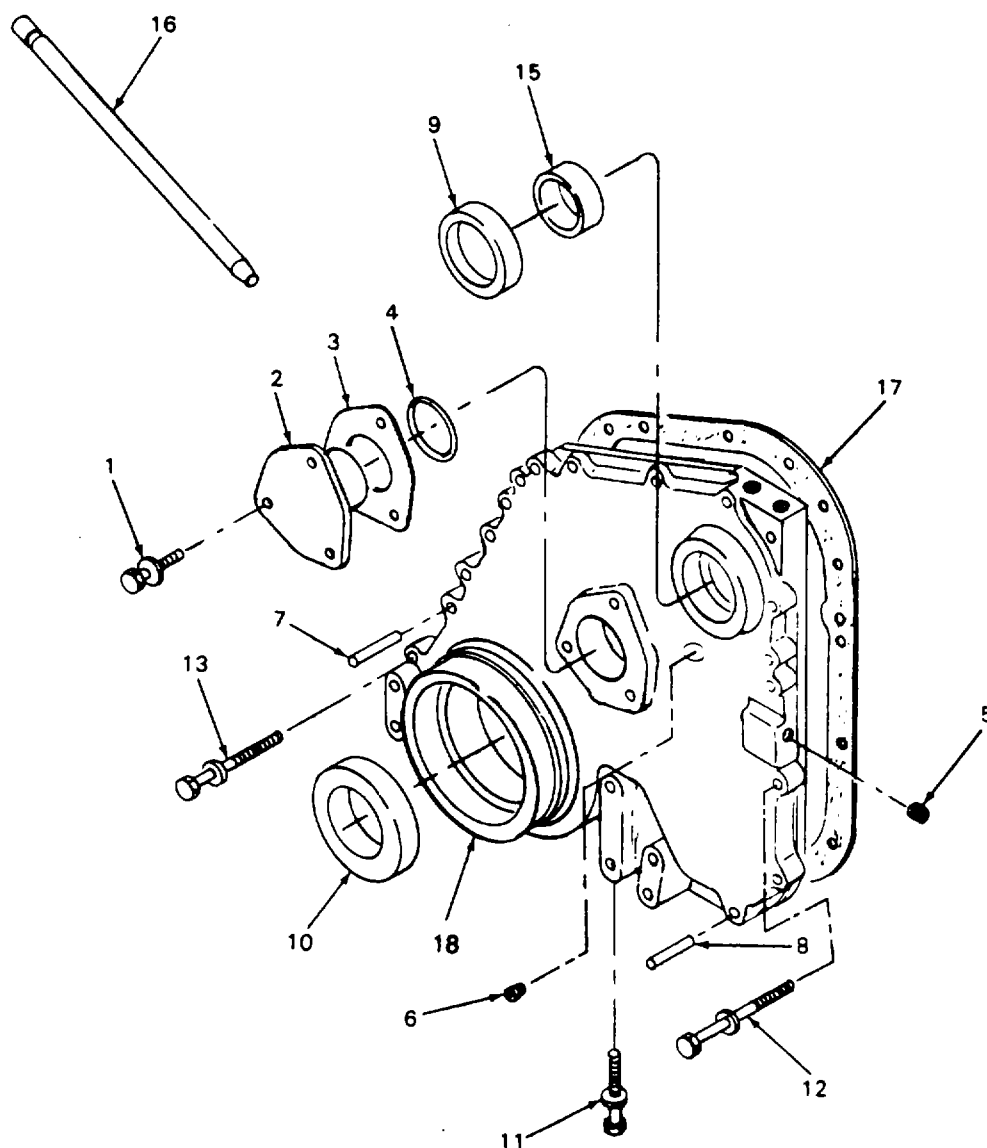

Figure 87. Gear Cover

SECTION II

TM 10-4320-307-24P

(1) ITEM NO	(2) SMR CODE	(3) CAGEC	(4) PART NUMBER	(5) DESCRIPTION AND USABLE ON CODES(UOC) GROUP 15 ENGINE ASSEMBLY FIG. 87 GEAR COVER	(6) QTY
1	XDHZZ	15434	3011715	SCREW	3
2	XDHZZ	15434	3008530	SUPPORT, CAMSHAFT.....	1
3	XDHZZ	15434	185573	SHIM .025" THK.....	1
3	XDHZZ	15434	65259-A	SHIM .010" THK.....	1
3	XDHZZ	15434	65259-B	SHIM .005" THK.....	1
3	XDHZZ	15434	65259-C	SHIM .002" THK.....	1
4	XAHZZ	15434	215705	PACKING, PREFORMED PART OF KIT P/N..... 3801332 PART OF KIT P/N 33801235.....	1
5	XDHZZ	15434	3013786	PLUGPIPE	1
6	XDHZO	15434	S-911-B	PLUG, PIPE.....	1
7	XDHZZ	15434	70653	DOWEL, METALLIC.....	1
8	XDHZZ	15434	60408	PIN, STRAIGHT, HEADLE.....	1
9	XDHZZ	15434	3020185	SEAL.....	1
10	XDHZZ	15434	3020183	SEAL, PLAIN ENCASED.....	1
11	XDHZZ	15434	3011712	SCREW, CAP, CAPTIVE.....	9
12	XDHZZ	15434	3011713	SCREW, CAP, CAPTIVE.....	1
13	XDHZZ	15434	3011714	SCREW, CAP, CAPTIVE.....	3
14	XDHHH	15434	3052534	COVER ASSY, GEAR.....	1
15	XDHZZ	15434	132770	BUSHING.....	1
16	XDHZZ	15434	210416	TUBE	1
17	XAHZZ	15434	3021705	GASKET, GEAR COVER PART OF KIT P/N..... 3801332 PART OF KIT P/N 33801235.....	1
18	XDHZZ	15434	3048033	COVER, GEAR	1
	PBFZZ	15434	33801235	GASKET AND SEAL SET	1
				GASKET (1) 63-31	
				GASKET (1) 64-7	
				GASKET (1) 76-9	
				GASKET (1) 77-21	
				GASKET (1) 77-31	
				GASKET (1) 81-24	
				GASKET (1) 81-24	
				GASKET (1) 81-24	
				GASKET (1) 81-24	
				GASKET (1) 84-4	
				GASKET (1) 85-4	
				GASKET (1) 85-10	
				GASKET (1) 91-17	
				GASKET, GEAR COVER (1) 87-17	
				PACKING, PREFORMED (1) 87-4	
				SEAL (1) 84-3	
				SEAL, O-RING (1) 85-13	
				SEAL, OIL (1) 64-17	
				SEAL, OIL (1) 65-26	
				SEAL, RING, RECT (1) 85-9	
				SPACER, RING (1) 85-23	

END OF FIGURE

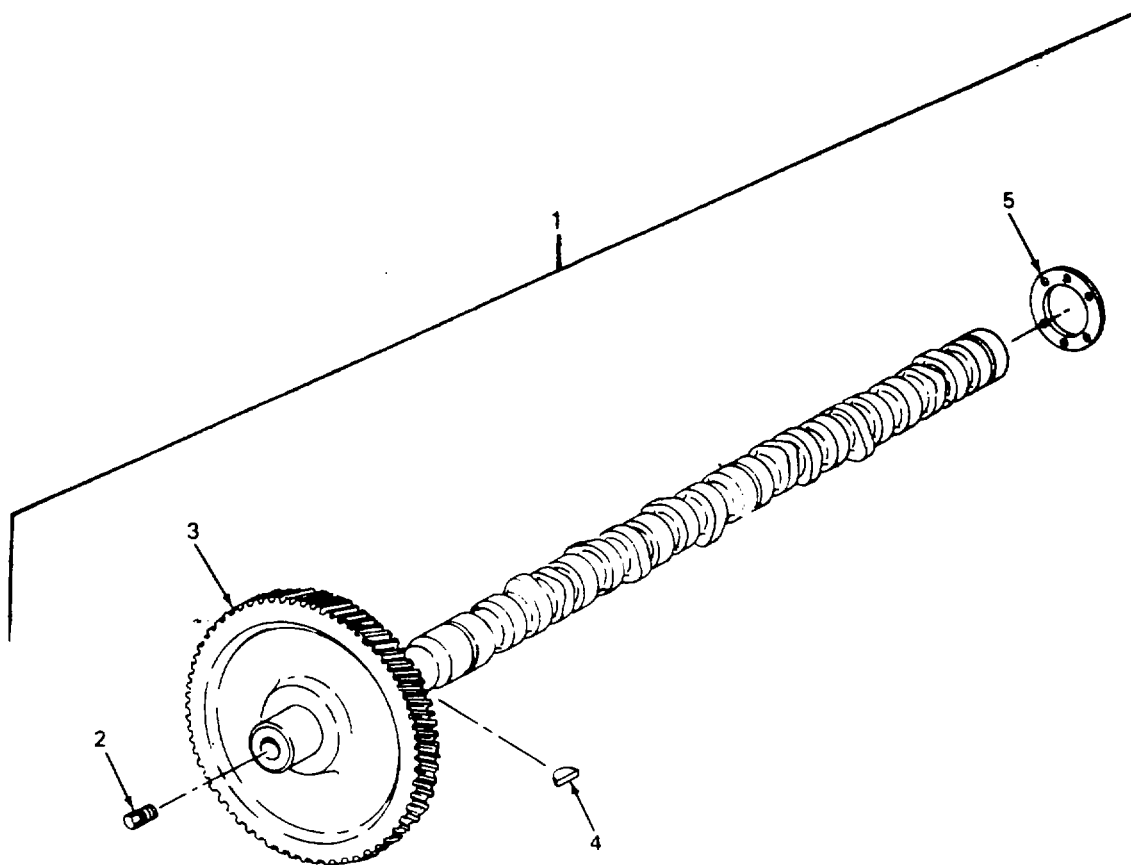

Figure 88. Camshaft

SECTION II

TM 10-4320-307-24P

(1) ITEM NO	(2) SMR CODE	(3) CAGEC	(4) PART NUMBER	(5) DESCRIPTION AND USABLE ON CODES(UOC) GROUP 15 ENGINE ASSEMBLY FIG. 88 CAMSHAFT	(6) QTY
1	XDHHH	15434	3801668	CAMSHAFT ASSY	1
2	XDHZZ	15434	68193	PLUG, VENT.....	1
3	XDHZZ	15434	3002901	GEAR, HELICAL	1
4	XDHZZ	15434	3021594	KEY	1
5	XDHZZ	15434	215233	BEARING, WASHER, THRU.....	1
END OF FIGURE					

SECTION II

TM 10-4320-307-24P

(1) ITEM NO	(2) SMR CODE	(3) CAGEC	(4) PART NUMBER	(5) DESCRIPTION AND USABLE ON CODES(UOC) GROUP 15 ENGINE ASSEMBLY FIG. 89 CONNECTING ROD AND PISTON	(6) QTY
1	XDHZZ	15434	3801049	RING SET, PISTON	6
2	XAHZZ	15434	218025	RING, COMPRESSION PART OF KIT P/N..... 3801425.....	1
3	XAHZZ	15434	216983	RING, COMPRESSION PART OF KIT P/N..... 3801425.....	1
4	XAHZZ	15434	214730	RING, PISTON PART OF KIT P/N..... 3801425.....	1
5	XAHZZ	15434	218782	RING, OIL PART OF KIT P/N 3801425.....	1
6	PBHZZ	15434	3801424	PISTON, INTERNAL COM.....	6
7	XAHZZ	15434	175755	RING, RETAINING PART OF KIT P/N..... 3801425.....	12
8	XAHZZ	15434	191970	PIN, PISTON PART OF KIT P/N 3801425	6
9	PBHZZ	15434	3013930	CONNECTING ROD, PIST	6
10	XDHZZ	15434	219153	BOLT, MACHINE.....	2
11	PAHZZ	15434	187420	BUSHING, PISTON PIN	1
12	XDHZZ	15434	70550	PIN, PISTON.....	2
13	XDHZZ	15434	218808	ROD, CONNECTING.....	1
14	PAHZZ	15434	214950	BEARING.....	6
	PAHZZ	15434	3801425	PARTS KIT, PISTON AS.....	6
				PIN, PISTON (6) 89-8	
				RING, COMPRESSION (1) 89-2	
				RING, COMPRESSION (1) 89-3	
				RING, OIL (1) 89-5	
				RING, PISTON (1) 89-4	
				RING, RETAINING (12) 89-7	

END OF FIGURE

5
6 THRU 13

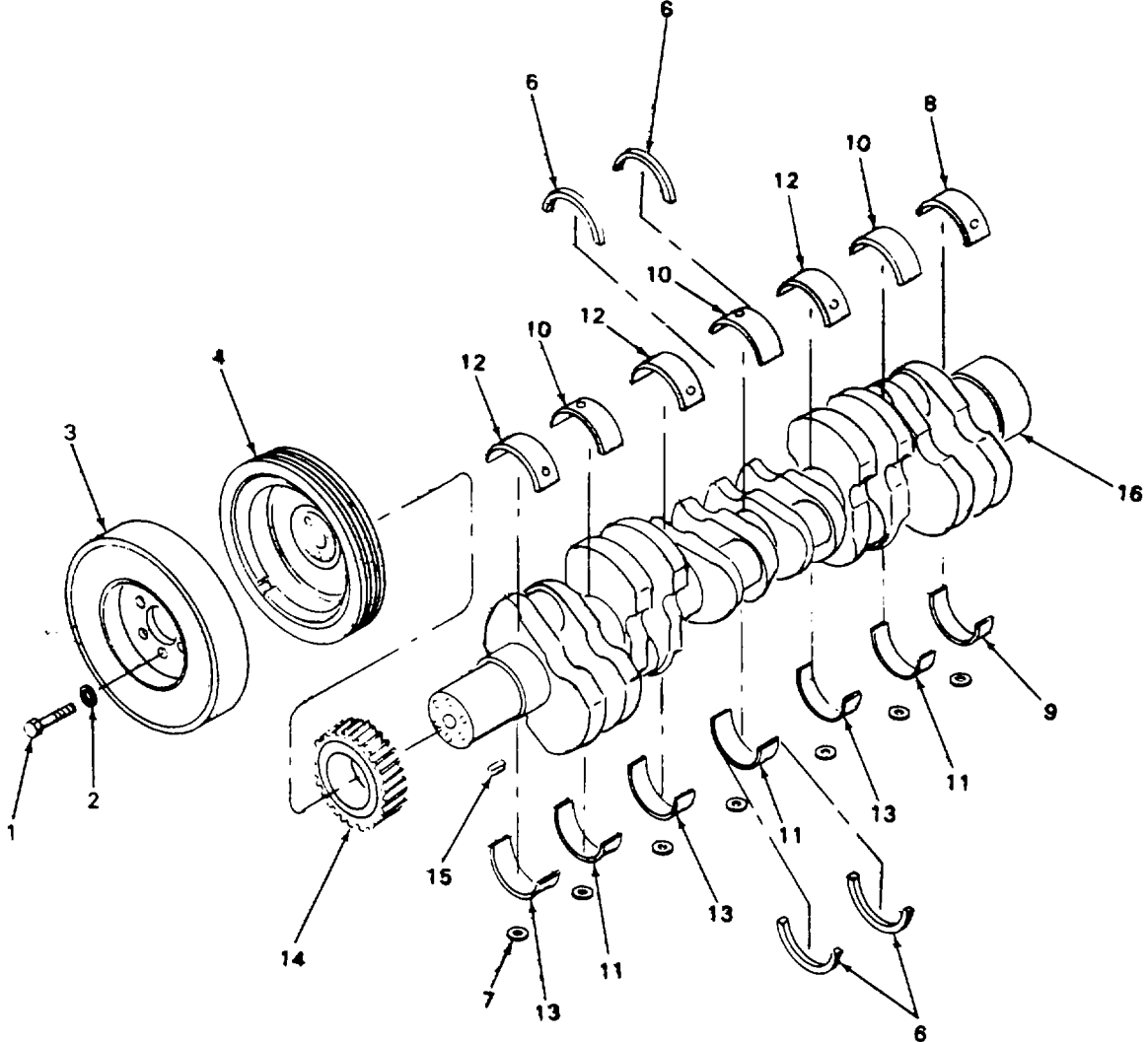

Figure 90. Crankshaft

SECTION II

TM 10-4320-307-24P

(1) ITEM NO	(2) SMR CODE	(3) CAGEC	(4) PART NUMBER	(5) DESCRIPTION AND USABLE ON CODES(UOC) GROUP 15 ENGINE ASSEMBLY FIG. 90 CRANKSHAFT	(6) QTY
1	XDFZZ	15434	204165	SCREW, CAP	6
2	PAFZZ	15434	127316	WASHER, RECESSED	6
3	PBFZZ	15434	217323	DAMPENER, VIBRATION,	1
4	XDFZZ	15434	211918	PULLEY, GROOVE	1
5	PAHZZ	15434	3801260	BEARING SET, SLEEVE	1
6	XDHZZ	15434	3019218	BEARING, WASHER, THRU	4
7	XDHZZ	15434	3037045	RING, RETAINING	7
8	XDHZZ	15434	3019198	BEARING, HALF-SLEEVE	1
9	XDHZZ	15434	3019204	BEARING, HALF-SLEEVE	1
10	XDHZZ	15434	3019186	BEARING, HALF-SLEEVE	3
11	XDHZZ	15434	3019192	BEARING, HALF-SLEEVE	3
12	XDHZZ	15434	3019174	BEARING, HALF-SLEEVE	3
13	XDHZZ	15434	3019180	BEARING, HALF-SLEEVE	3
14	XDHZZ	15434	3014614	GEAR, HELICAL	1
15	XDHZZ	15434	210179	KEY, MACHINE	1
16	XDHZZ	15434	3024923	CRANKSHAFT	1

END OF FIGURE

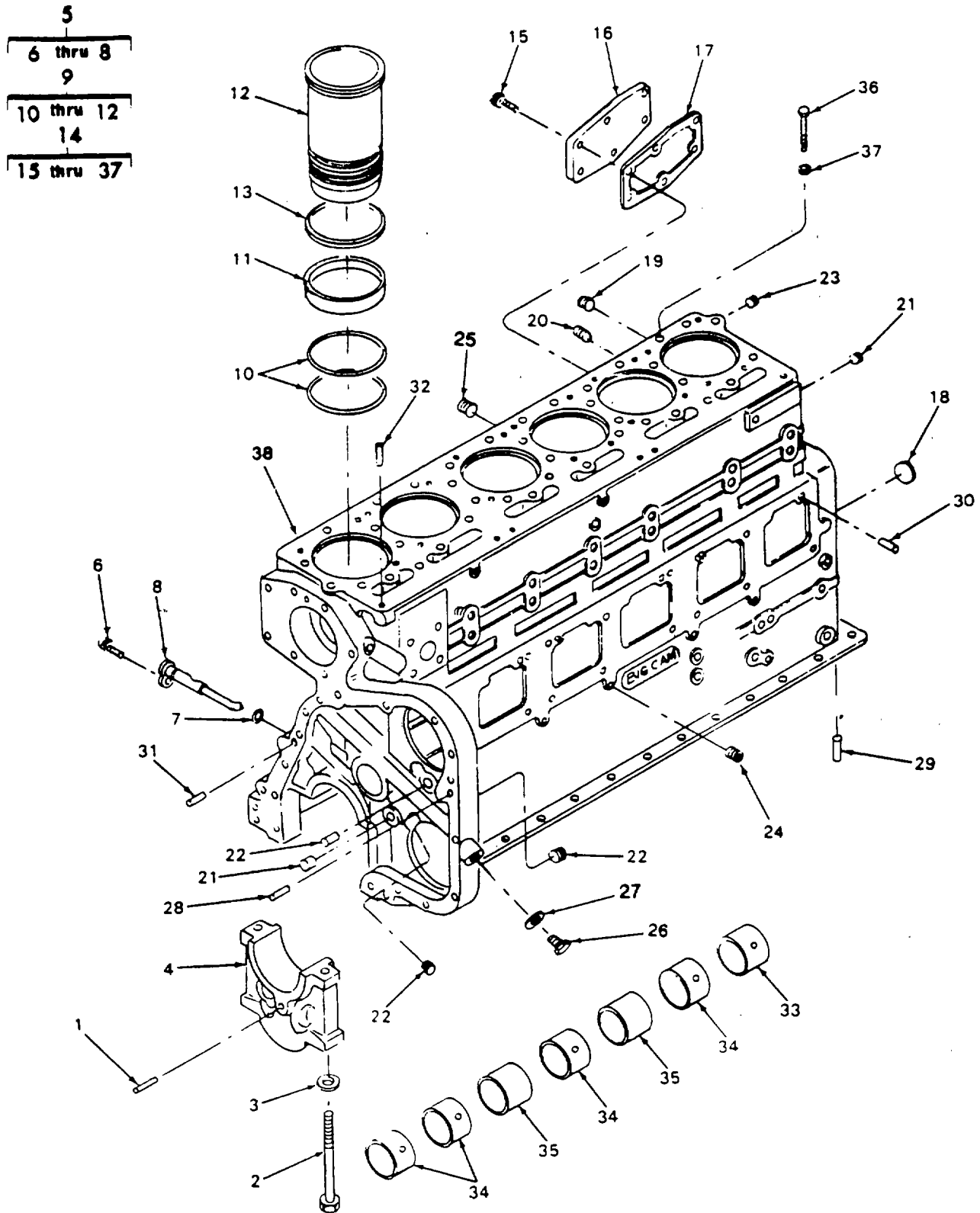

Figure 91. Cylinder Block

(1) ITEM NO	(2) SMR CODE	(3) CAGEC	(4) PART NUMBER	(5) DESCRIPTION AND USABLE ON CODES(UOC) GROUP 15 ENGINE ASSEMBLY FIG. 91 CYLINDER BLOCK	(6) QTY
1	XDHZZ	15434	202903	PIN STRAIGHT HEXAGO	6
2	XDHZZ	15434	208346	SCREW, CAP, HEXAGON H.....	12
3	XDHZZ	15434	3046246	WASHER, FLAT.....	12
4	XDHZZ	15434	3008047	CAP, MAIN BEARING	6
5	XDHZZ	15434	3013591	NOZZLE, PISTON COOLI	6
6	XDHZZ	15434	3033822	SCREW, SELF-LOCKING	1
7	PAHZZ	15434	3007442	PACKING, PREFORMED.....	1
8	XDHZZ	15434	3013590	NOZZLE, PSTN CLG.....	1
9	PAHZZ	15434	3801826	CYLINDER SLEEVE.....	6
10	PAHZZ	15434	3032874	PACKING, PREFORMED.....	2
11	XDHZZ	15434	215090	GASKET	1
12	XDHZZ	15434	3042763	LINER, CYLINDER.....	1
13	XDHZZ	15434	3019955	SHIM 0.007 IN..... V	
13	XDHZZ	15434	3019956	SPACER, RING 0.008 IN..... V	
13	XDHZZ	15434	3019957	SHIM 0.009 IN..... V	
13	XDHZZ	15434	3019958	SPACER, RING 0.020 IN..... V	
13	XDHZZ	15434	3019959	SHIM 0.031 IN..... V	
13	XDHZZ	15434	3019960	SHIM 0.062 IN..... V	
14	XDHHH	15434	3801592	ENGINE BLOCK, DIESEL	1
15	XDHZZ	15434	3013904	SCREW	6
16	XDHZZ	15434	132019	COVER, WATER HEADER.....	1
17	XAHZZ	15434	70089-1	GASKET PART OF GASKET SET P/N..... 3801332 PART OF KIT P/N 33801235.....	1
18	XDHZZ	15434	3011952	CAP, PROTECTIVE, DUST.....	1
19	XDHZZ	15434	3008466	PLUG, PIPE	1
20	XDHZZ	15434	S-901	PLUG, PIPE	1
21	XDHZZ	15434	3013786	PLUG, PIPE	5
22	XDHZZ	15434	3008468	PLUG, PIPE	3
23	XDHZZ	15434	S-966-E	PLUG, PIPE	1
24	XDHZO	15434	69901	PLUG, PIPE	7
25	XDHZZ	15434	3008469	PLUG, PIPE	1
26	XDHZZ	15434	210884	PLUG, MACHINE THREAD.....	1
27	PAHZZ	15434	66292	WASHER, FLAT.....	1
28	XDHZZ	15434	70653	DOWEL, METALLIC.....	1
29	XDHZZ	15434	67211	DOWEL, REAR MAIN	2
30	XDHZF	15434	68585	PIN, STRAIGHT, HEADLE.....	6
31	XDHZZ	15434	60408	PIN, STRAIGHT, HEADLE.....	1
32	XDHZZ	15434	68445	PIN, GROOVED, HEADLES.....	6
33	PAHZZ	15434	3011951	BEARING, SLEEVE.....	1
34	XDHZZ	15434	3028075	BUSHING, SLEEVE	4
35	XDHZZ	15434	3028269	BUSHING, SLEEVE	2
36	PAHZZ	15434	3013623	SCREW, CAP, HEXAGON H.....	36
37	PAHZZ	15434	69699	WASHER, FLAT.....	36
38	XDHHH	15434	3031155	BLOCK, CYLINDER	1
	PBFZZ	15434	3801332	GASKET AND SEAL SET.....	1
				GASKET (1) 53-18	
				GASKET (2) 53-24	
				GASKET (1) 56-32	

SECTION II

TM 10-4320-307-24P

(1) ITEM NO	(2) SMR CODE	(3) CAGEC	(4) PART NUMBER	(5) DESCRIPTION AND USABLE ON CODES(UOC)	(6) QTY
				GASKET	(1) 61-11
				GASKET	(1) 61-15
				GASKET	(6) 61-24
				GASKET	(6) 62-3
				GASKET	(1) 63-8
				GASKET	(2) 63-34
				GASKET	(3) 63-43
				GASKET	(1) 64-7
				GASKET	(1) 76-9
				GASKET	(1) 77-21
				GASKET	(1) 77-31
				GASKET	(3) 79-12
				GASKET	(3) 80-34
				GASKET	(1) 84-4
				GASKET	(1) 85-4
				GASKET, CYL HEAD	(1) 83-27
				GASKET, GEAR COVER	(1) 87-17
				GASKET, TURBOCHARGER	(1) 54-5
				PACKING, PREFORMED	(2) 61-3
				PACKING, PREFORMED	(1) 61-6
				PACKING, PREFORMED	(4) 61-25
				PACKING, PREFORMED	(2) 63-35
				PACKING, PREFORMED	(12) 83-7
				PACKING, PREFORMED	(1) 87-4
				SEAL	(1) 84-3
				SEAL, O-RING	(2) 54-20
				SEAL, O-RING	(1) 56-35
				SEAL, O-RING	(1) 85-13
				SEAL, OIL	(1) 64-17
				SEAL, OIL	(1) 65-26
				SEAL, RING, RECT	(1) 85-9
				SPACER, RING	(1) 85-23

END OF FIGURE

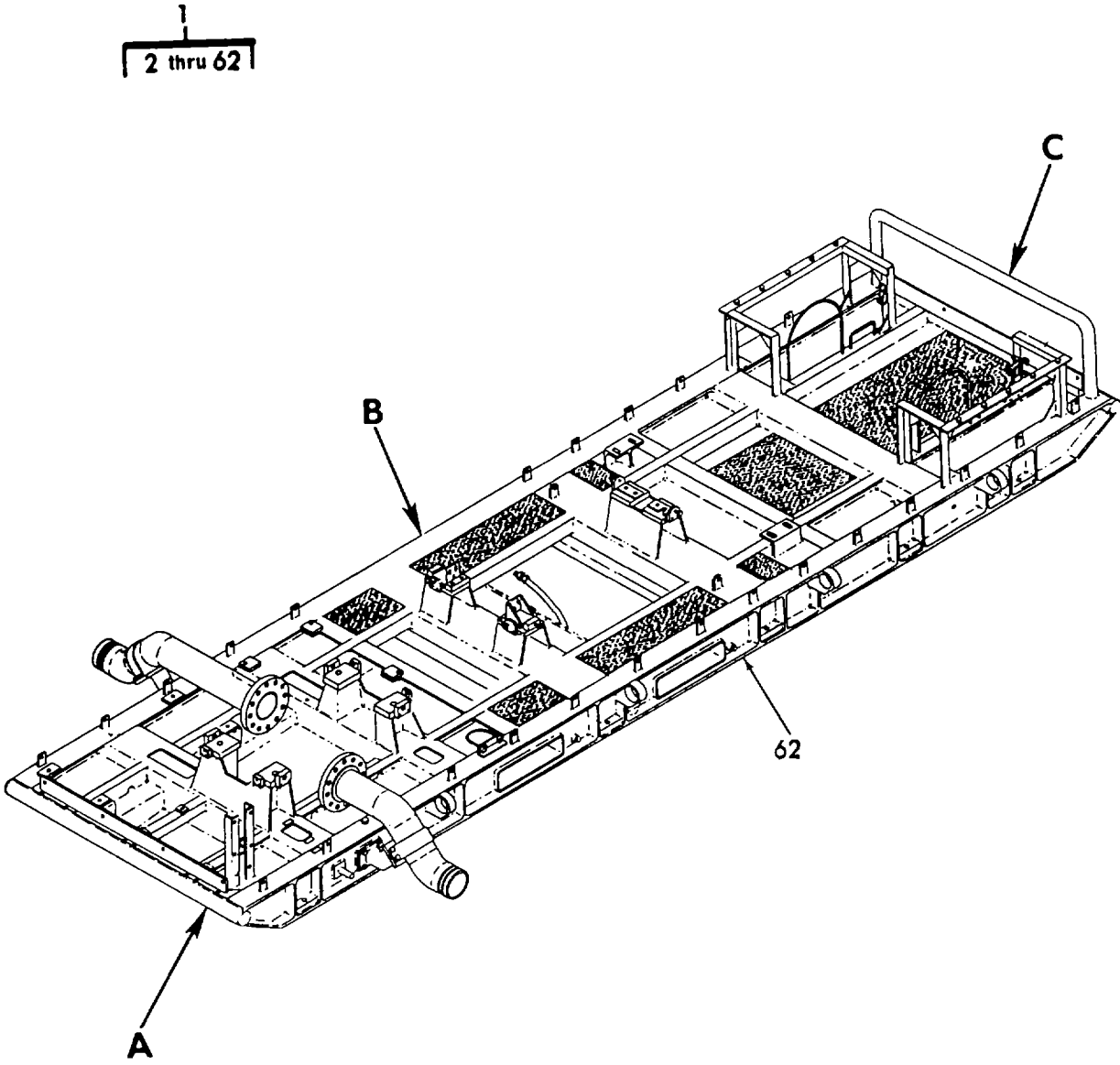

Figure 92. Skid Assembly (Sheet 1 of 4)

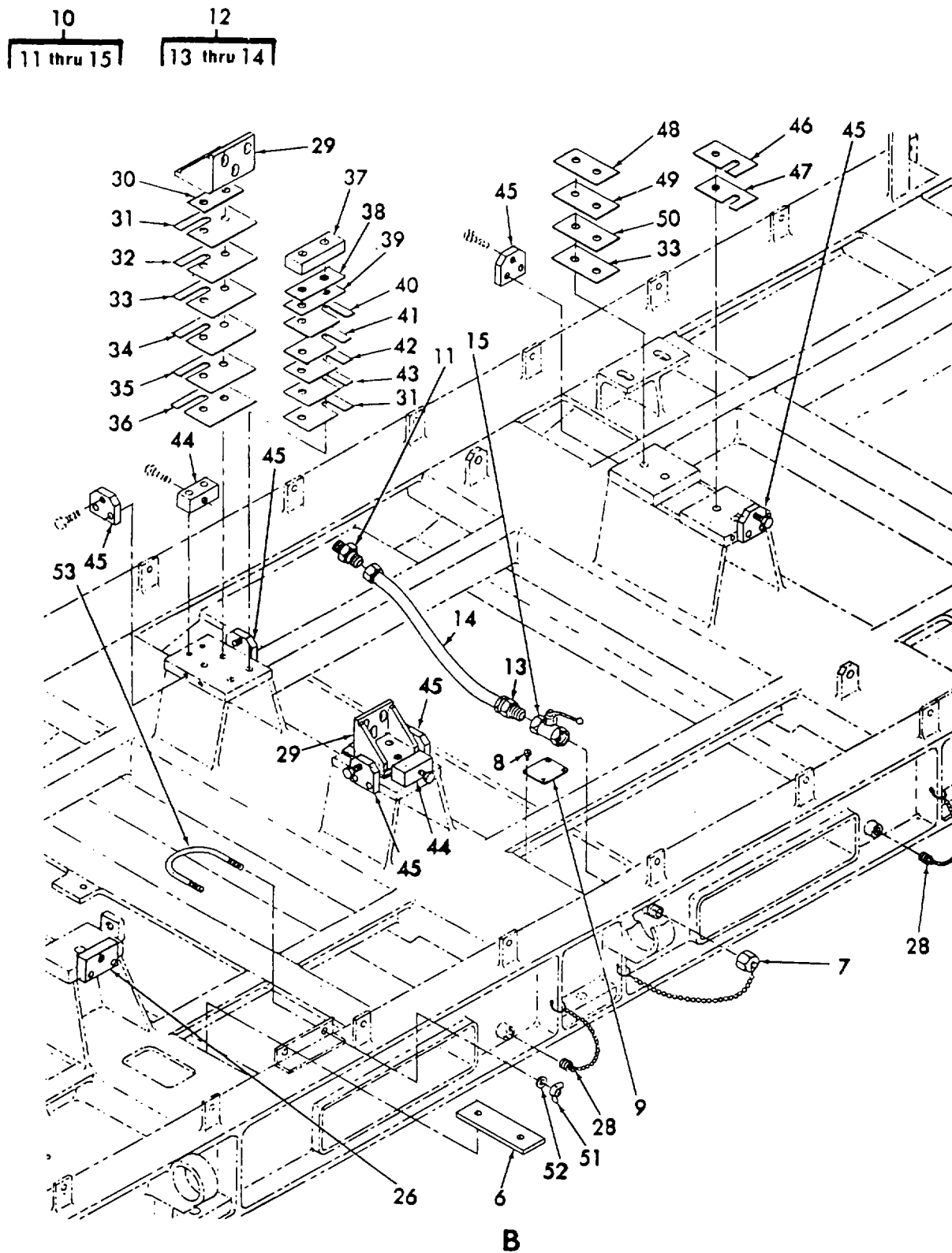

Figure 92. Skid Assembly (Sheet 3 of 4)

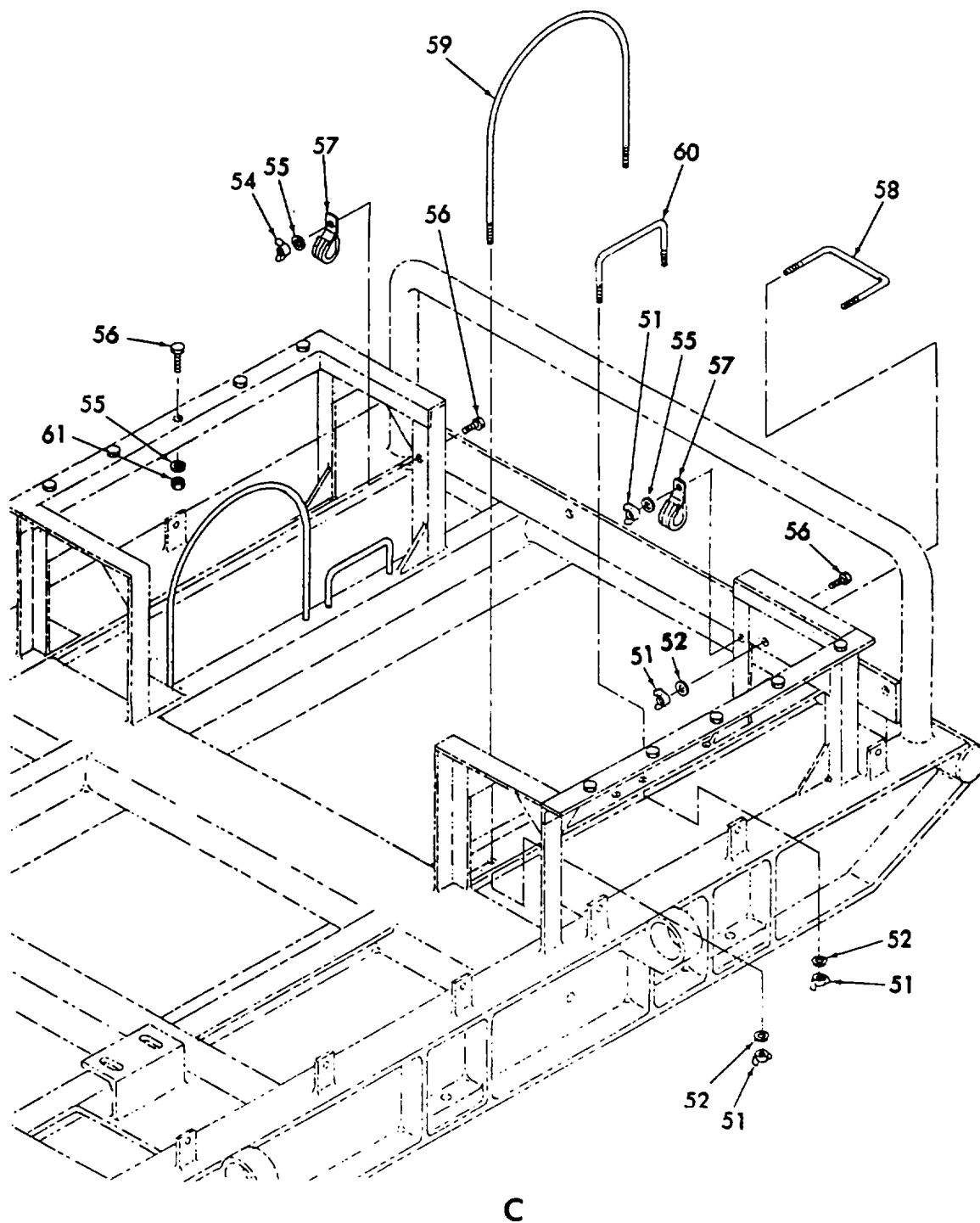

Figure 92. Skid Assembly (Sheet 4 of 4)

(1) ITEM NO	(2) SMR CODE	(3) CAGEC	(4) PART NUMBER	(5) DESCRIPTION AND USABLE ON CODES(UOC) GROUP 16 SKID ASSEMBLY FIG. 92 SKID ASSEMBLY	(6) QTY
1	XDFHH	OM715	0053002001	SKID ASSEMBLY.....	1
2	XDFZZ	OM715	0053021080	BLOCK, RUBBER.....	4
3	XDFZZ	OM715	0053021081	BLOCK, RUBBER.....	4
4	XDFZZ	OM715	0053021082	BLOCK, RUBBER.....	4
5	PAOZZ	OM715	222304616A	SCREW, CAP, HEXAGON H.....	6
6	XDFZZ	OM715	0053021086	SHIM, DAMPENING.....	2
7	XDOZZ	OM715	0053021132	PLUG AND CHAIN.....	1
8	XDOZZ	OM715	0053060021	RIVET.....	4
9	XDOZZ	OM715	0053060017	LABEL, DRAIN VALVE.....	1
10	XDOOO	OM715	0053002400	OIL DRAIN SYSTEM.....	1
11	XDOZZ	OM715	0053024104	NIPPLE.....	1
12	XDOZZ	OM715	1525-12	HOSE, LUBE OIL.....	1
13	XDOZZ	00624	351-12	FITTING.....	1
14	XDOZZ	00624	350-12	HOSE.....	1
15	XDOZZ	OM715	0053024100	VALVE 2-WAY, 3/4IN.....	1
16	PAOZZ	OM715	222304412	SCREW, CAP, HEXAGON H 1/2IN UNC X 1.....	8
17	PAOZZ	OM715	333211130	WASHER, FLAT.....	8
18	XDOZZ	OM715	0053002007	ADAPTER, NOZZLE.....	2
19	PAOZZ	OM715	222304416	SCREW.....	8
20	PAOZZ	OM715	282230150	NUT, PLAIN, HEXAGON 1/2IN UNC.....	8
21	PAOZZ	OM715	333200140	WASHER, FLAT.....	8
22	PAOZZ	OM715	0053027014	STRAP, RETAINING.....	2
23	XDOZZ	OM715	0053027012	PIPE.....	2
24	PAOZZ	OM715	0053027016	ADAPTER, DISCHARGE.....	1
25	PAOZZ	OM715	0053027015	ADAPTER, SUCTION.....	1
26	XDHZZ	OM715	0053021065	PLATE.....	4
27	XDOZZ	OM715	291320200A	PLUG AND CHAIN.....	1
28	XDOZZ	OM715	291320150A	PLUG AND CHAIN.....	4
29	XDHZZ	OM715	0053021069	PLATE.....	2
30	XDHZZ	OM715	0053021101	THICKNESS.....	6
31	XDHZZ	OM715	0053021119	THICKNESS.....	2
32	XDHZZ	OM715	0053021124	THICKNESS.....	2
33	XDHZZ	OM715	0053021102	THICKNESS.....	4
34	XDHZZ	OM715	0053021104	THICKNESS.....	2
35	XDHZZ	OM715	0053021107	THICKNESS.....	2
36	XDHZZ	OM715	0053021110	THICKNESS.....	2
37	XDHZZ	OM715	0053021078	THICKNESS.....	2
38	XDHZZ	OM715	0053021120	THICKNESS.....	2
39	XDHZZ	OM715	0053021125	THICKNESS.....	2
40	XDHZZ	OM715	0053021103	THICKNESS.....	2
41	XDHZZ	OM715	0053021106	THICKNESS.....	2
42	XDHZZ	OM715	0053021109	THICKNESS.....	2
43	XDHZZ	OM715	0053021112	THICKNESS.....	2
44	XDFZZ	OM715	0053021123	JACKING, AXIAL.....	2
45	XDFZZ	OM715	0053021122	JACKING, LATERAL.....	6
46	XDHZZ	OM715	0053021126	THICKNESS.....	2
47	XDHZZ	OM715	0053021121	THICKNESS.....	2
48	XDHZZ	OM715	0053021108	THICKNESS.....	2

SECTION II

TM 10-4320-307-24P

(1) ITEM NO	(2) SMR CODE	(3) CAGEC	(4) PART NUMBER	(5) DESCRIPTION AND USABLE ON CODES(UOC)	(6) QTY
49	XDHZZ	OM715	0053021111	THICKNESS.....	2
50	XDHZZ	OM715	0053021105	THICKNESS.....	2
51	PAOZZ	OM715	0053021098	NUT, PLAIN, WING.....	14
52	PAOZZ	OM715	333210840	WASHER, FLAT.....	14
53	PAOZZ	OM715	0053021096	BOLT, U.....	2
54	PAOZZ	OM715	0053021118	NUT, PLAIN, WING.....	2
55	PAOZZ	OM715	333211105	WASHER, FLAT.....	12
56	PAOZZ	OM715	222304316A	SCREW, CAP, HEXAGON H.....	10
57	XDFZZ	OM715	0053021116	BRACKET.....	2
58	PAOZZ	OM715	0053021115	BOLT, U.....	1
59	PAOZZ	OM715	0053021113	BOLT, U.....	2
60	PAOZZ	OM715	0053021114	BOLT U.....	2
61	PAOZZ	OM715	282230130A	NUT, PLAIN, HEXAGON.....	10
62	XDFHH	OM715	0053021000	SKID.....	1

END OF FIGURE

SECTION II

TM 10-4320-307-24P

(1) ITEM NO	(2) SMR CODE	(3) CAGEC	(4) PART NUMBER	(5) DESCRIPTION AND USABLE ON CODES(UOC)	(6) QTY
GROUP 17					
FIG. BULK					
1	XDOZZ	19099	5C28376013	CABLE.....	1
2	XDOZZ	OM715	0053085025	CABLE, AWG 0.....	1
3	XDOZZ	K2158	RL-TR 12X18	CONDUIT, FLEXIBLE.....	1
4	XDOZZ	K2158	RL-TR 26X33	CONDUIT, FLEXIBLE.....	1
5	XDOZZ	06383	PLM1M	MARKER, CONDUIT.....	1
6	XDOZZ	06383	PLM2S	MARKER, CONDUIT.....	1
7	XDOZZ	A2693	0053085035	MARKER, WIRING.....	1
8	XDOZZ	OM715	0053085038	MARKER, WIRING.....	1
9	XDOZZ	OM715	0053085000	MARKER, WIRING.....	1
10	XDOZZ	OM715	0053085036	MARKER, WIRING.....	1
11	XDOZZ	OM715	0053085018	WIRE, AWG 2/0.....	1
12	XDOZZ	K1010	44A0111-12-9	WIRE, ELECTRICAL.....	1
13	XDOZZ	K1010	44A0111-14-9	WIRE, ELECTRICAL.....	1
14	XDOZZ	K1010	44A0111-20-9	WIRE, ELECTRICAL.....	1
15	XDOZZ	K1010	44A0111-24-4	WIRE, ELECTRICAL.....	1
16	XDOZZ	06090	44A0811-8-9	WIRE, ELECTRICAL.....	1
17	XDOZZ	K1010	44A1111-20-9-9	WIRE, ELECTRICAL.....	1
18	XDOZZ	OM715	0053020500	WIRE, GROUND.....	2

END OF FIGURE

BULK-1

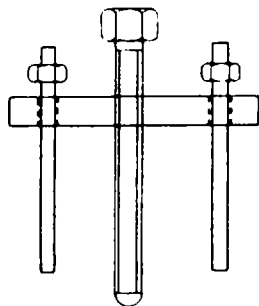

1

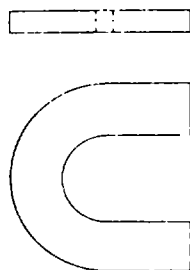

2

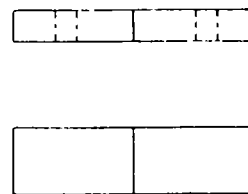

3



4



5

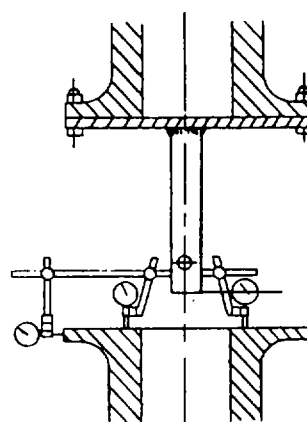

6

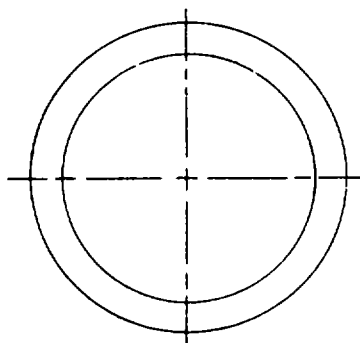

7

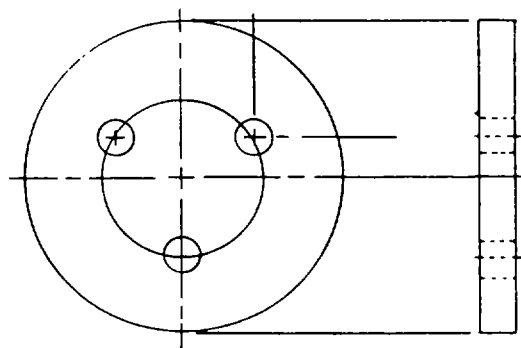
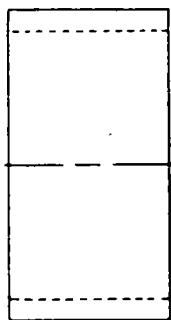

8

Figure 93. Special Tools (Sheet 1 of 2)

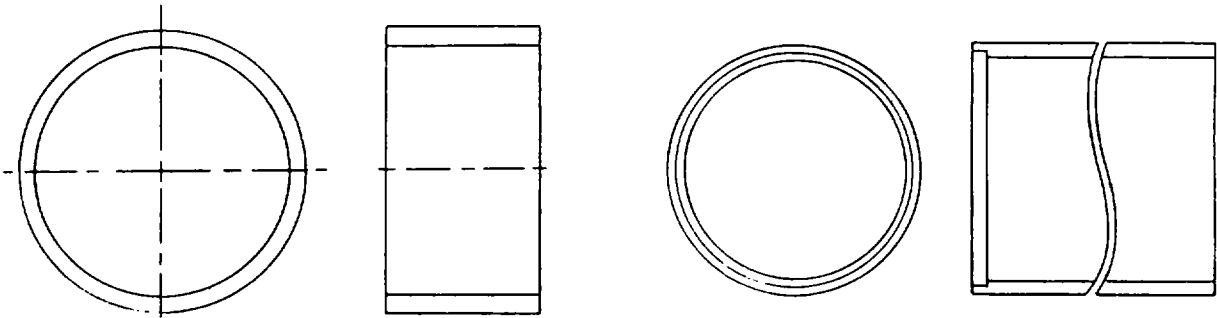

9

10

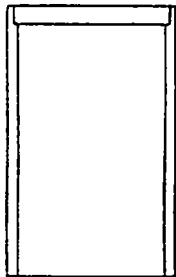
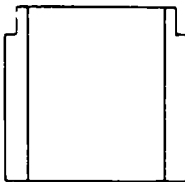
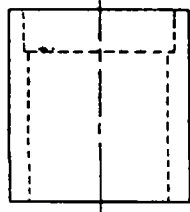
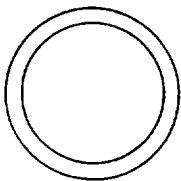
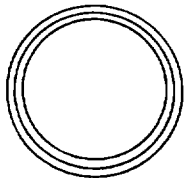
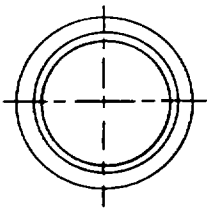

11

12

13

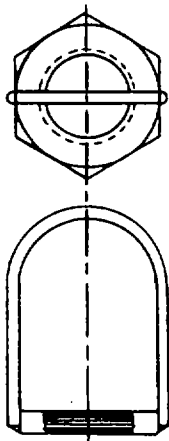

14

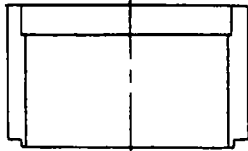
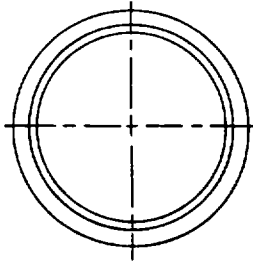

15

Figure 93. Special Tools (Sheet 2 of 2)

SECTION II

TM 10-4320-307-24P

(1) ITEM NO	(2) SMR CODE	(3) CAGEC	(4) PART NUMBER	(5) DESCRIPTION AND USABLE ON CODES(UOC) GROUP 18 SPECIAL TOOLS	(6) QTY
FIG. 93 SPECIAL TOOLS					
1	PBFZZ	OM715	D909743-1	EXTRACTOR, PUMP COUP	
2	XDFZZ	OM715	D909743-2A	EXTRACTOR, BEARING.....	
3	XDFZZ	OM715	D909743-2B	EXTRACTOR, BEARING.....	
4	XDFZZ	OM715	D909743-2C	EXTRACTOR, BEARING.....	
5	XDFZZ	OM715	D909743-2D	EXTRACTOR, BEARING.....	
6	PBFZZ	OM715	D909743-3	UTENSIL, CENTERING C	
7	XDFZZ	61208	T-20184	DRIVER, REAR IN BRG	
8	XDFZZ	61208	T-20187 DET 1	PLATE, GEAR RTNG	
9	XDFZZ	61208	T-20187 DET 2	SPACER, GEAR RTNG PL.....	
10	XDFZZ	61208	T-20134	DRIVER, WEAR SLEEVE.....	
11	XDFZZ	61208	T-18118	TOOL, BRG SEATING	
12	XDFZZ	61208	T-19972	DRIVER, BEARING.....	
13	XDFZZ	61208	T-20135	DRIVER, WEAR SLEEVE.....	
14	XDFZZ	61208	T-20209	LIFTING BAIL.....	
15	XDFZZ	61208	T-12247	TOOL, BRG SEATING	

END OF FIGURE

SECTION IV

CROSS-REFERENCE INDEXES

NATIONAL STOCK NUMBER INDEX

STOCK NUMBER	FIG.	ITEM	STOCK NUMBER	FIG.	ITEM
5306-00-001-2053	76	14	4730-00-141-3195	5	19
2815-00-005-7431	80	19	2910-00-141-9758	6	8
2815-00-011-7786	91	9	5940-00-143-4794	14	62
5306-00-019-4227	53	9		14	67
	79	1		14	72
5310-00-032-1814	58	41		14	77
5310-00-045-3299	58	13		14	82
4730-00-050-4208	49	17		14	87
6140-00-057-2554	12	51		14	92
5305-00-058-6604	65	2		14	97
5305-00-068-0502	51	16		14	102
	66	1		14	107
	80	3		14	112
5305-00-071-2056	69	15		14	191
5305-00-071-2070	66	36		14	196
5310-00-080-6004	52	21		14	201
	53	3		14	273
	63	6		14	277
	64	24		14	281
	67	9		14	285
	78	13		14	289
5310-00-081-8500	52	17		14	293
	90	2		14	333
5310-00-081-9292	76	17		14	349
5310-00-083-1610	66	38		18	59
2910-00-085-7436	71	4		19	35
5910-00-113-5499	13	75		26	2
5940-00-113-8190	14	182		27	2
5940-00-113-8201	42	4		29	3
5940-00-113-9834	12	20		29	9
	12	27		30	2
	32	3		31	3
5940-00-113-9835	32	2		36	2
	48	1		36	6
5940-00-114-1305	31	2		37	3
	33	2		43	2
	44	5	3110-00-157-1884	49	58
	45	1	5310-00-159-6209	51	18
	46	2		66	2
5940-00-114-1325	38	1		68	2
5940-00-115-5006	38	3		80	4
	39	1	5970-00-160-4001	58	38
6620-00-115-9042	13	39	5970-00-160-4066	58	44
5330-00-132-0247	82	5	5310-00-167-0839	59	56
5365-00-132-0273	89	11	5935-00-167-7775	13	35
5330-00-132-0276	82	9	5305-00-177-5552	63	4
5310-00-134-4171	84	6	5935-00-184-6707	13	36
5305-00-138-9848	71	2	5310-00-197-5304	91	27
5310-00-141-1795	69	3	5365-00-197-9327	85	23
	72	9	5940-00-204-8966	14	2

SECTION IV

CROSS-REFERENCE INDEXES

NATIONAL STOCK NUMBER INDEX

STOCK NUMBER	FIG.	ITEM	STOCK NUMBER	FIG.	ITEM
5940-00-204-8966	14	7	5940-00-204-8966	14	329
	14	12		18	3
	14	17		18	7
	14	22		18	11
	14	27		18	15
	14	32		18	19
	14	37		18	23
	14	42		18	27
	14	47		18	31
	14	117		18	35
	14	122		18	39
	14	127		18	43
	14	132		18	47
	14	137		18	51
	14	142		18	55
	14	146		19	3
	14	150		19	7
	14	154		19	11
	14	158		19	15
	14	162		19	19
	14	166		19	23
	14	170		19	27
	14	174		19	31
	14	178		23	2
	14	186		23	6
	14	190		23	10
	14	195		23	14
	14	200		24	2
	14	205		24	7
	14	209		24	12
	14	213		25	2
	14	217		25	7
	14	221		28	2
	14	225		28	7
	14	229		28	12
	14	233		34	2
	14	237		34	6
	14	241		34	10
	14	245		34	14
	14	249		34	18
	14	253		34	22
	14	257		34	26
	14	297		34	30
	14	301		34	34
	14	305		34	38
	14	309		34	42
	14	313		34	46
	14	317		35	2
	14	321		35	6
	14	325		35	10

SECTION IV

CROSS-REFERENCE INDEXES

NATIONAL STOCK NUMBER INDEX

STOCK NUMBER	FIG.	ITEM	STOCK NUMBER	FIG.	ITEM
5940-00-204-8966	35	14	5305-00-426-4184	66	4
	35	18	5310-00-429-2686	58	42
	35	22	5310-00-429-3110	58	51
	35	26	5310-00-429-3135	58	2
	35	30	5310-00-429-3156	58	48
	36	10	5310-00-432-3959	58	22
	36	14	5305-00-450-0463	58	30
	40	2	5305-00-450-5937	59	45
	40	7	5310-00-451-0631	58	25
	41	2	5305-00-451-1623	58	36
	41	7	5310-00-472-7194	66	23
	41	12		71	3
5310-00-209-0965	69	16	5310-00-476-7648	59	52
5306-00-226-4826	49	34	5305-00-477-6769	83	1
5305-00-236-3598	49	12	5310-00-484-1718	69	2
5315-00-245-9197	49	52		69	5
5310-00-261-7340	52	12		72	8
	53	7	5310-00-486-2505	67	10
	63	5	5310-00-486-2507	76	15
	64	23	5305-00-509-8106	69	4
	68	9	5310-00-516-2701	58	4
	77	12	5310-00-521-8595	52	13
	78	17		63	16
	79	3	5305-00-546-6698	81	4
5305-00-269-3233	12	63	5306-00-550-9129	59	39
5305-00-269-3240	57	8	4730-00-555-8263	63	12
5310-00-282-7848	57	3		63	24
5940-00-283-5280	14	52	5940-00-557-4345	33	3
	14	57		37	2
	14	261		44	4
	14	265	5330-00-562-1176	73	2
	14	269	5310-00-562-6557	63	19
	14	337	5310-00-562-6558	51	20
	14	341		53	8
	14	345		54	17
	34	50		66	7
	34	52	5310-00-562-6560	53	26
	47	2		68	3
	47	6	3120-00-566-0480	77	23
5330-00-285-9480	59	42	3120-00-589-3537	80	16
5310-00-297-7319	59	37		80	28
4730-00-314-9778	5	6	5310-00-595-6475	59	6
4720-00-362-0887	49	60	5310-00-595-7237	49	71
5340-00-404-2940	80	23	5330-00-599-2321	59	41
5310-00-407-9566	51	21	5310-00-616-1739	58	46
	53	2	5315-00-616-5523	58	23
	66	6	3120-00-627-6697	77	19
5305-00-411-9295	59	1		77	37
5310-00-426-3990	83	3	5310-00-637-9541	12	64
5305-00-426-4136	51	19	5340-00-716-4975	75	10

SECTION IV

CROSS-REFERENCE INDEXES

NATIONAL STOCK NUMBER INDEX

STOCK NUMBER	FIG.	ITEM	STOCK NUMBER	FIG.	ITEM
5305-00-717-5460	49	87	5935-01-059-0117	12	62
5975-00-727-5153	12	11	5330-01-059-4286	12	67
	13	84	5305-01-059-7464	49	70
	17	27	3030-01-065-9404	65	1
5310-00-763-8920	65	6	5330-01-066-3909	77	14
5310-00-775-5139	58	7	5330-01-066-5351	63	11
5310-00-775-5180	58	50	5305-01-067-3395	49	80
5310-00-775-5182	58	47	5330-01-072-4436	83	17
5310-00-781-4787	58	60	5305-01-072-8818	57	11
5306-00-783-5188	59	16	5310-01-072-8821	64	8
5305-00-795-9336	84	5	5305-01-072-9021	63	40
5305-00-795-9343	80	7	5330-01-075-0948	75	
5365-00-815-1137	82	2	4730-01-077-2016	82	3
5310-00-820-6653	52	16	5306-01-078-2719	58	37
	59	2	2815-01-079-1632	90	3
	63	26	3120-01-079-5208	80	22
	66	10	3120-01-079-5451	81	21
6685-00-828-7126	70	1	3120-01-079-6527	54	24
5310-00-846-1056	51	17		60	13
2815-00-851-7637	80	25	3120-01-079-6823	91	33
5330-00-864-5422	61	16	3120-01-082-6996	58	64
5305-00-889-3001	58	20	3120-01-082-9417	58	39
2910-00-893-2592	6	9	3120-01-082-9418	58	45
4730-00-909-8627	61	7	3120-01-082-9419	58	68
5330-00-914-0703	59	21	3020-01-084-9640	77	32
6625-00-936-2139	13	37	2815-01-085-2615	81	2
5305-00-942-2196	52	11	3020-01-085-3779	77	33
	63	15	2815-01-085-5190	81	1
	77	11	2815-01-086-4508	89	9
5310-00-962-5610	83	9	6625-01-086-9580	13	48
	91	37	3120-01-087-3004	89	14
5310-00-971-7989	68	12	2815-01-096-9198	80	13
	75	9	3020-01-104-2334	77	22
5306-00-972-7673	49	61	5305-01-105-6888	58	43
5305-00-993-1848	58	59	5330-01-106-4329	58	65
5310-00-999-2527	59	43	5330-01-106-6101	58	67
4720-00-999-8994	5	25	5310-01-106-9929	58	52
5306-01-020-5236	82	12	5330-01-111-6531	58	32
5310-01-023-8927	58	61	5310-01-112-4307	69	17
5310-01-024-3109	58	40	5305-01-112-9110	69	14
5305-01-029-1193	52	20		69	26
	64	4		70	2
	78	16		75	1
5310-01-032-0569	49	15	5330-01-113-9678	59	19
5330-01-043-4242	53	18	5310-01-118-2476	59	4
5330-01-043-5605	53	24	5310-01-124-6463	76	5
2815-01-048-6702	81	12	5310-01-126-1045	76	4
	81	19	5305-01-129-4384	64	27
5330-01-053-2907	59	26	5305-01-129-4386	65	20
5330-01-053-7021	59	27	5310-01-129-7508	59	55

CROSS-REFERENCE INDEXES
NATIONAL STOCK NUMBER INDEX

STOCK NUMBER	FIG.	ITEM	STOCK NUMBER	FIG.	ITEM
6680-01-130-3230	6	10	5310-01-201-3671	52	25
3120-01-132-9339	90	6	3110-01-201-8649	55	20
5340-01-135-7250	61	4	3110-01-201-8651	55	19
5310-01-136-5532	58	27	5365-01-202-2582	55	22
3110-01-136-5534	58	33	5310-01-202-8341	55	11
5310-01-136-5547	58	28	5305-01-205-3407	84	13
5330-01-138-4606	49	63	5315-01-210-0616	81	11
5365-01-139-9845	59	24	5315-01-210-0617	81	18
5995-01-140-9058	59	53	3120-01-212-4472	81	14
6685-01-141-0907	61	17	2910-01-212-9854	13	56
5940-01-142-8411	58	54	2815-01-214-3911	77	4
6130-01-142-8507	58	62	5310-01-214-4684	64	9
6130-01-142-8508	58	63	2920-01-214-7104	59	3
5977-01-142-9122	58	17	5330-01-220-2389	91	10
5310-01-143-1679	58	14	5310-01-237-4805	55	16
5310-01-143-1715	58	53	5330-01-240-1660	80	11
5310-01-143-1719	58	3	4320-01-242-9175	9	63
5305-01-143-6416	58	56	5310-01-242-9176	9	39
5305-01-143-6417	58	10	4320-01-242-9177	9	62
5305-01-143-6466	58	26	5330-01-242-9231	9	56
5305-01-143-6467	58	12	5920-01-245-9783	13	88
5305-01-143-7412	58	6	5945-01-245-9784	13	68
5970-01-144-1291	58	5	5945-01-245-9786	13	66
2920-01-144-6236	58	34	5945-01-245-9787	13	67
5330-01-145-0706	58	58	5905-01-245-9791	13	41
5330-01-145-0724	58	16	5930-01-245-9833	16	2
5330-01-145-0725	58	49	2930-01-262-5153	65	
5310-01-145-0762	65	7	4330-01-262-5172	78	7
5305-01-145-0776	64	21	5325-01-267-1996	55	21
2920-01-145-0993	58	8	2920-01-267-2088	58	35
5935-01-145-1974	58	11	5340-01-334-5091	56	11
5330-01-145-5376	58	19	2825-01-366-8155	9	48
5330-01-145-5377	91	7	3120-01-366-8179	9	74
5305-01-145-8379	83	8	3120-01-366-8180	9	76
	91	36	5930-01-366-8187	13	82
3040-01-145-9637	77	35	4320-01-367-9381	9	71
3040-01-146-3119	77	25	4320-01-367-9382	9	79
2815-01-146-7914	81	9	3040-01-367-9397	9	84
5330-01-147-4072	63	23	2990-01-367-9409	2	5
5305-01-147-8732	63	18	3040-01-367-9428	49	31
5320-01-163-2277	80	17	6695-01-367-9458	16	9
	80	29	6685-01-367-9473	16	3
5310-01-164-0678	52	30	6685-01-367-9474	16	10
5310-01-165-2184	53	6	2990-01-369-3590	2	10
	79	2	4320-01-369-5554	9	77
2815-01-166-3415	81	5	2910-01-369-5589	6	11
5310-01-178-0069	59	54	4320-01-369-5591	9	83
5310-01-200-1318	66	37			
5310-01-201-3520	85	20			
5330-01-201-3632	55	23			

CROSS-REFERENCE INDEXES

CAGEC	PART NUMBER	PART NUMBER INDEX		FIG.	ITEM
			STOCK NUMBER		
61208A	A-1663-A		4720-00-362-0887	49	60
61208A	A-2669-W			49	56
61208A	A-2702-BE			49	47
61208A	A-2711-L			49	104
61208A	A-2888-AE			49	88
61208A	A-2888AN			49	19
61208A	A-2916-BT			49	22
				49	26
61208A	A-2916-DH			49	29
61208A	A-4241			49	48
61208A	A-6512-C			49	49
61208A	A-6513			49	42
61208A	A-6603			49	55
61208A	A-6635			49	59
OM715	AF-2-1.502			16	49
				16	54
OM715	AF-2-2.002			16	52
08484	AL1256-79		5310-00-781-4787	58	60
88044	AN960-416		5310-00-141-1795	69	3
				72	9
88044	AN960-816L		5310-00-167-0839	59	56
15434	AR-2308		2815-00-005-7431	80	19
15434	AR-45728			76	21
15434	AS1002200SS			67	2
56365	AW12A+BA-1			16	22
61208A	B-1284			49	50
61208A	B-1509-T			49	37
61208A	B-1511-L			49	38
61208A	B-1535-C		5315-00-245-9197	49	52
61208A	B-1535-D			49	43
61208A	B-1538-B			49	53
61208A	B-1540-A			49	44
61208A	B-2341			49	46
61208A	B-3136-C			49	18
15434	BM-76340		6685-00-828-7126	70	1
15434	BM-95161		2815-01-096-9198	80	13
15434	BM-95162		2815-00-851-7637	80	25
73389	BT1B			13	43
73389	BT2			13	47
73389	BT4			13	50
OM715	CARACAS			50	12
37833	CA2-DN2229BWA65		5945-01-245-9786	13	66
37833	CA2-DN240BWA65		5945-01-245-9787	13	67
K2158	CD 10-1-C			32	8
K2158	CD 10-3/8X1/2			21	14
				22	17
				23	24
				24	23
				25	18
				26	8
				27	8

CROSS-REFERENCE INDEXES

CAGEC	PART NUMBER	PART NUMBER INDEX		FIG.	ITEM
			STOCK NUMBER		
K2158	CD 10-3/8X1/2			28	17
				29	14
				30	7
				31	8
				33	8
				34	55
				35	34
				36	18
				37	8
				40	12
				41	20
				47	13
		65072	CN114058		
90661	C3BXS18-3/4			5	8
37833	DL1-CE024			13	34
05624	DYNT100-006	6695-01-367-9458		16	9
05624	DYNT100-007			16	16
05624	DYNT40014	6685-01-367-9474		16	10
05624	DYNT40015	6685-01-367-9473		16	3
05624	DYN2-40026-000-0 24			13	83
05624	DYN2-60010	5930-01-366-8187		13	82
05624	DYN2227			16	6
				16	13
05624	DYN2228			16	5
				16	12
05624	DYN2231			16	4
				16	11
37833	DZ5-CE005			14	3
				14	8
				14	13
				14	18
				14	23
				14	28
				14	33
				14	38
				14	43
				14	48
				14	53
				14	58
				14	133
				14	353
				14	357
		14	361		
		14	368		
		14	372		
		14	376		
		14	380		
		14	384		
		14	388		
		14	392		

CROSS-REFERENCE INDEXES

CAGEC	PART NUMBER	PART NUMBER INDEX		FIG.	ITEM		
			STOCK NUMBER				
37833	DZS-CE005			14	396		
				14	400		
				14	404		
				14	408		
				14	412		
				14	416		
				14	420		
				14	424		
				14	428		
				14	432		
				14	436		
				14	440		
				14	444		
				14	448		
				14	452		
				14	456		
				14	460		
				14	472		
		37833	DZ5-CE025			14	63
						14	68
				14	73		
				14	78		
				14	83		
				14	88		
				14	93		
				14	98		
				14	103		
				14	108		
				14	113		
				14	118		
				14	123		
				14	128		
				14	138		
				14	464		
				14	468		
				14	476		
				14	480		
				14	484		
		14	488				
		14	492				
F6220	D142-51			34	53		
OM715	D909743-1			93	1		
OM715	D909743-2A			93	2		
OM715	D909743-2B			93	3		
OM715	D909743-2C			93	4		
OM715	D909743-2D			93	5		
OM715	D909743-3			93	6		
19099	EIT30			13	85		
05624	E19-283	5905-01-245-9791		13	41		
15434	FVG16-0587			52	24		
90661	F4BXS14-1/2			5	14		

CROSS-REFERENCE INDEXES

CAGEC	PART NUMBER	PART NUMBER INDEX		FIG.	ITEM
			STOCK NUMBER		
19099	F60/3TDL			5	18
OM715	GH585-16			50	14
OM715	GY 008-99			8	6
19099	GY 455-05			8	5
19099	GY 456-05			8	4
00624	HD1300-3			5	3
00624	HD1300-5			16	27
				16	59
00624	HD1300-7			5	4
00624	HD1300-9			9	4
4V609	HL303			10	4
				10	24
				10	44
05624	H5-50			13	40
37833	LA2-D22A65			13	62
37833	LP1-D163-BWA65	5945-01-245-9784		13	68
05624	L5-57			16	8
				16	15
05624	L5-58			16	7
				16	14
61208	M-1930-M			49	89
61208	M-1952			49	33
61208	M-2002-AA	5306-00-972-7673		49	61
61208	M-2002-AG	5305-01-059-7464		49	70
61208	M-2002-G			49	95
61208	M-2002-N	5305-00-717-5460		49	87
61208	M-2004-F			49	102
				49	105
61208	M-2004-R			49	68
61208	M-2022-Z			49	73
61208	M-2023-F	5305-00-236-3598		49	12
61208	M-2027-AN	5310-01-032-0569		49	15
61208	M-2034-CG			49	79
61208	M-2035-AC			49	67
61208	M-2046-AF			49	16
61208	M-2046-S	5310-00-595-7237		49	71
61208	M-2052-CC			49	93
61208	M-2055-AC			49	76
61208	M-2115-C			49	96
61208	M-2115-D			49	45
61208	M-2169-A			49	90
61208	M-2295			49	83
61208	M-2410			49	20
61208	M-2483-A			49	32
61208	M-2483-AB			49	92
61208	M-2483-AT			49	23
61208	M-2483-BA			49	30
61208	M-2622-A			49	57
61208	M-2641-F			49	25
61208	M-2642-AF			49	27
61208	M-2686-B			49	64

CROSS-REFERENCE INDEXES

CAGEC	PART NUMBER	PART NUMBER INDEX		FIG.	ITEM
			STOCK NUMBER		
61208	M-2686-Z			49	84
61208	M-303		3110-00-157-1884	49	58
61208	MA-347			49	101
61208	MA-663-AM			49	24
61208	MA-663-K			49	28
61208	MA-746		5330-01-138-4606	49	63
61208	MA-906			49	85
61208	MA-967			49	86
96906	MS122032		5310-00-159-6209	51	18
				66	2
				68	2
				80	4
96906	MS15003-1		4730-00-050-4208	49	17
96906	MS18154-60		5305-00-942-2196	52	11
				63	15
				77	11
96906	MS21044D8		5310-00-282-7848	57	3
96906	MS24532-2 REV G		6625-01-086-9580	13	48
96906	MS24540-2		6620-00-115-9042	13	39
96906	MS24543-2		6625-00-936-2139	13	37
96906	MS25036-102		5940-00-204-8966	14	2
				14	7
				14	12
				14	17
				14	22
				14	27
				14	32
				14	37
				14	42
				14	47
				14	117
				14	122
				14	127
				14	132
				14	137
				14	142
				14	146
				14	150
				14	154
				14	158
				14	162
				14	166
				14	170
				14	174
				14	178
				14	186
				14	190
				14	195
				14	200
				14	205
				14	209

CROSS-REFERENCE INDEXES

CAGEC	PART NUMBER	PART NUMBER INDEX		FIG.	ITEM
			STOCK NUMBER		
96906	MS25036-102		5940-00-204-8966	14	213
				14	217
				14	221
				14	225
				14	229
				14	233
				14	237
				14	241
				14	245
				14	249
				14	253
				14	257
				14	297
				14	301
				14	305
				14	309
				14	313
				14	317
				14	321
				14	325
				14	329
				18	3
				18	7
				18	11
				18	15
				18	19
				18	23
				18	27
				18	31
				18	35
				18	39
				18	43
				18	47
18	51				
18	55				
19	3				
19	7				
19	11				
19	15				
19	19				
19	23				
19	27				
19	31				
23	2				
23	6				
23	10				
23	14				
24	2				
24	7				
24	12				
25	2				

CROSS-REFERENCE INDEXES

CAGEC	PART NUMBER	PART NUMBER INDEX		FIG.	ITEM				
			STOCK NUMBER						
96906	MS25036-102		5940-00-204-8966	25	7				
				28	2				
				28	7				
				28	12				
				34	2				
				34	6				
				34	10				
				34	14				
				34	18				
				34	22				
				34	26				
				34	30				
				34	34				
				34	38				
				34	42				
				34	46				
				35	2				
				35	6				
				35	10				
				35	14				
				35	18				
				35	22				
				35	26				
				35	30				
				36	10				
				36	14				
				40	2				
				40	7				
				41	2				
				41	7				
				41	12				
				96906	MS25036-106		5940-00-283-5280	14	52
								14	57
14	261								
14	265								
14	269-								
14	337								
14	341								
14	345								
34	50								
34	52								
47	2								
47	6								
96906	MS25036-112		5940-00-143-4794	14	62				
				14	67				
				14	72				
				14	77				
				14	82				
				14	87				
				14	92				
				14	97				

CROSS-REFERENCE INDEXES

CAGEC	PART NUMBER	PART NUMBER INDEX		FIG.	ITEM
			STOCK NUMBER		
96906	MS25036-112		5940-00-143-4794	14	102
				14	107
				14	112
				14	191
				14	196
				14	201
				14	273
				14	277
				14	281
				14	285
				14	289
				14	293
				14	333
				14	349
				18	59
				19	35
				26	2
				27	2
				29	3
				29	9
30	2				
31	3				
36	2				
36	6				
37	3				
43	2				
96906	MS25036-116		5940-00-114-1305	31	2
				33	2
				44	5
				45	1
96906	MS25036-118		5940-00-557-4345	46	2
				33	3
				37	2
96906	MS25036-122		5940-00-113-8190	44	4
				14	182
				38	1
96906	MS25036-132		5940-00-114-1325	38	1
96906	MS25036-133		5940-00-115-5006	38	3
96906	MS25036-135		5940-00-113-9834	39	1
				12	20
				12	27
96906	MS25036-136		5940-00-113-9835	32	3
				32	2
				48	1
96906	MS25036-137		5940-00-113-8201	42	4
96906	MS27020-5		4730-00-141-3195	5	19
96906	MS27144-1		5935-00-167-7775	13	35
96906	MS27144-3		5935-00-184-6707	13	36
96906	MS27183-14		5310-00-080-6004	52	21
				53	3
				63	6
				64	24

CROSS-REFERENCE INDEXES

CAGEC	PART NUMBER	PART NUMBER INDEX		FIG.	ITEM
			STOCK NUMBER		
96906	MS27183-14		5310-00-080-6004	67	9
				78	13
96906	MS27183-42			69	24
96906	MS27466T11B5S			18	67
				18	68
				18	69
				19	42
96906	MS27466T11B5SA			19	43
96906	MS27466T11B5SB			19	44
96906	MS27467T11B-5PB			23	17
96906	MS3367-4-9	5975-00-727-5153		12	11
				13	84
				17	27
96906	MS35000-3	6140-00-057-2554		12	51
96906	MS35206-231	5305-00-889-3001		58	20
96906	MS35207-265	5305-00-993-1848		58	59
96906	MS35338-42	5310-00-045-3299		58	13
96906	MS35338-45	5310-00-407-9566		51	21
				53	2
				66	6
96906	MS35338-46	5310-00-637-9541		12	64
96906	MS35338-47	5310-00-209-0965		69	16
96906	MS35644-1	2910-00-893-2592		6	9
96906	MS35645-1	2910-00-141-9758		6	8
96906	MS35691-5	5310-00-971-7989		68	12
				75	9
96906	MS35842-13	4730-00-909-8627		61	7
96906	MS51967-20	5310-00-763-8920		65	6
96906	MS90725-6	5305-00-068-0502		51	16
				66	1
				80	3
96906	MS90727-57	5305-00-269-3233		12	63
96906	MS90727-64	5305-00-269-3240		57	8
96906	MS90728-114	5305-00-071-2070		66	36
96906	MS90728-33	5306-00-226-4826		49	34
96906	MS90728-90	5305-00-071-2056		69	15
19099	M10X20			8	3
70403	M1371	4730-00-555-8263		63	12
				63	24
81349	M39014/02-1350	5910-00-113-5499		13	75
06383	PLM1M			BULK	5
06383	PLM2S			BULK	6
18265	P10-5220			52	29
18265	P10-5738			52	28
18265	P11-6175	5310-01-201-3671		52	25
15434	P11-6446			52	27
15434	P18-2049			52	26
K2158	R 3/8X11			21	9
				22	12
				23	19
				24	18

CROSS-REFERENCE INDEXES

CAGEC	PART NUMBER	PART NUMBER INDEX		FIG.	ITEM
			STOCK NUMBER		
K2158	R 3/8X11			25	13
				41	18
K2158	RL-TR 12X18			BULK	3
K2158	RL-TR 26X33			BULK	4
06090	RNF-100-1/2TYPE2			24	3
				24	8
				24	13
				25	3
				25	8
				26	3
				27	3
				28	3
				28	8
				28	13
				29	4
				29	10
				30	3
				31	4
				32	4
				33	4
				37	4
				40	3
				40	8
				41	3
				41	8
				41	13
06090	RNF-3000			12	12
18265	RNX00-4816	5310-01-164-0678		52	30
K2159	RSD-3/4IN V			12	58
65072	R11.58			50	34
15434	S-1040-A			78	2
15434	S-1049			68	16
15434	S-107	5305-00-426-4136		51	19
15434	S-115	5305-00-426-4184		66	4
15434	S-116-C			57	6
15434	S-117	5305-01-029-1193		52	20
				64	4
				78	16
15434	S-120-A			67	8
15434	S-126	5305-00-177-5552		63	4
15434	S-129	5305-00-546-6698		81	4
15434	S-1315			68	11
15434	S-142-A			77	3
15434	S-147-B			66	20
15434	S-16052			74	9
15434	S-16240			73	3
15434	S-16255			65	9
				65	27
15434	S-168-C			78	12
15434	S-171-A			53	1
15434	S-176	5305-00-795-9343		80	7

CROSS-REFERENCE INDEXES

CAGEC	PART NUMBER	PART NUMBER INDEX		FIG.	ITEM
			STOCK NUMBER		
15434	S-182-B			68	1
15434	S-186-A			52	14
15434	S-189-C		5305-00-509-8106	69	4
15434	S-190			63	25
				66	9
				68	8
15434	S-205		5310-01-165-2184	53	6
				79	2
15434	S-212			80	14
				80	20
				80	26
15434	S-221			66	5
15434	S-223		5310-00-521-8595	52	13
				63	16
15434	S-224		5310-00-846-1056	51	17
15434	S-2286			75	6
15434	S-602			85	2
15434	S-603		5310-00-820-6653	52	16
				59	2
				63	26
				66	10
15434	S-604		5310-00-261-7340	52	12
				53	7
				63	5
				64	23
				68	9
				77	12
				78	17
				79	3
15434	S-606			69	23
15434	S-607		5310-00-472-7194	66	23
				71	3
15434	S-608		5310-01-200-1318	66	37
15434	S-622		5310-00-562-6557	63	19
15434	S-626		5310-00-562-6558	51	20
				53	8
				54	17
				66	7
15434	S-631		5310-00-562-6560	53	26
				68	3
15434	S-670		5310-00-083-1610	66	38
61208	S-697			49	51
15434	S-901			91	20
15434	S-911-B			64	15
				65	23
				76	22
				83	15
				87	6
15434	S-962			63	37
15434	S-965-E			65	4
15434	S-966-E			91	23

CROSS-REFERENCE INDEXES

CAGEC	PART NUMBER	PART NUMBER INDEX		FIG.	ITEM
			STOCK NUMBER		
65072	S11.400			50	30
61208	T-12247			93	15
61208	T-18118			93	11
61208	T-19972			93	12
61208	T-20134			93	10
61208	T-20135			93	13
61208	T-20184			93	7
61208	T-20187 DET 1			93	8
61208	T-20187 DET 2			93	9
61208	T-20209			93	14
OM715	TM -GVB-4N/S3000			16	38
				16	45
				16	70
				16	82
OM715	TSKW0180			8	1
19099	TSP180/11			8	2
A2156	UNAV 1828			13	94
15434	WF2075			60	10
37833	XB2-BV65			13	31
73389	XHPBS			13	44
73389	XHPPMS-GREEN			13	46
73389	XHSSS-BLACK			13	42
61208	XM-2080-CJ			49	21
61208	XM-2787			49	75
73389	XMC			13	49
61208	ZA-6519-E			49	40
37833	ZB2-BV05			13	32
37833	ZB2-BV6			13	33
OM715	00053085034			29	2
OM715	0053000100			9	1
OM715	0053000201			51	35
OM715	0053001000			9	27
OM715	0053001001	4320-01-242-9177		9	62
OM715	0053001002	4320-01-242-9175		9	63
OM715	0053001004			10	2
OM715	0053002000			7	3
OM715	0053002001			92	1
OM715	0053002002			3	1
OM715	0053002004			1	11
OM715	0053002005			4	1
OM715	0053002007			92	18
OM715	0053002008			5	5
OM715	0053002010			1	3
OM715	0053002202			3	5
OM715	0053002300			6	4
OM715	0053002400			92	10
OM715	0053002500			51	11
OM715	0053002600			50	8
OM715	0053002800	2990-01-367-9409		2	5
OM715	0053008000			16	1
OM715	0053008110			15	1

CROSS-REFERENCE INDEXES

CAGEC	PART NUMBER	PART NUMBER INDEX		FIG.	ITEM
			STOCK NUMBER		
OM715	0053008120			13	30
OM715	0053008120-1			14	1
OM715	0053008120-10			14	296
OM715	0053008120-100			14	348
OM715	0053008120-101			14	91
OM715	0053008120-102			14	96
OM715	0053008120-103			14	101
OM715	0053008120-104			14	106
OM715	0053008120-105			14	111
OM715	0053008120-106			14	292
OM715	0053008120-107			14	463
OM715	0053008120-108			14	467
OM715	0053008120-109			14	471
OM715	0053008120-11			14	300
OM715	0053008120-110			14	116
OM715	0053008120-111			14	121
OM715	0053008120-112			14	475
OM715	0053008120-113			14	126
OM715	0053008120-114			14	131
OM715	0053008120-115			14	479
OM715	0053008120-116			14	136
OM715	0053008120-117			14	483
OM715	0053008120-118			14	487
OM715	0053008120-119			14	491
OM715	0053008120-12			14	153
OM715	0053008120-13			14	31
OM715	0053008120-14			14	157
OM715	0053008120-15			14	161
OM715	0053008120-16			14	165
OM715	0053008120-17			14	169
OM715	0053008120-2			14	6
OM715	0053008120-20			14	173
OM715	0053008120-21			14	177
OM715	0053008120-22			14	36
OM715	0053008120-23			14	367
OM715	0053008120-24			14	371
OM715	0053008120-25			14	375
OM715	0053008120-27			14	379
OM715	0053008120-28			14	352
OM715	0053008120-29			14	383
OM715	0053008120-3			14	141
OM715	0053008120-30			14	356
OM715	0053008120-31			14	304
OM715	0053008120-32			14	364
OM715	0053008120-33			14	181
OM715	0053008120-34			14	185
OM715	0053008120-35			14	41
OM715	0053008120-36			14	46
OM715	0053008120-37			14	308
OM715	0053008120-38			14	312
OM715	0053008120-39			14	316

CROSS-REFERENCE INDEXES

CAGEC	PART NUMBER	PART NUMBER INDEX		FIG.	ITEM
			STOCK NUMBER		
OM715	0053008120-4			14	145
OM715	0053008120-40			14	387
OM715	0053008120-41			14	391
OM715	0053008120-42			14	395
OM715	0053008120-43			14	399
OM715	0053008120-44			14	403
OM715	0053008120-45			14	407
OM715	0053008120-46			14	360
OM715	0053008120-47			14	189
OM715	0053008120-48			14	194
OM715	0053008120-49			14	199
OM715	0053008120-5			14	149
OM715	0053008120-50			14	411
OM715	0053008120-51			14	415
OM715	0053008120-52			14	419
OM715	0053008120-53			14	423
OM715	0053008120-54			14	427
OM715	0053008120-55			14	431
OM715	0053008120-56			14	435
OM715	0053008120-57			14	439
OM715	0053008120-58			14	204
OM715	0053008120-59			14	208
OM715	0053008120-6			14	11
OM715	0053008120-60			14	212
OM715	0053008120-61			14	216
OM715	0053008120-62			14	220
OM715	0053008120-63			14	224
OM715	0053008120-64			14	228
OM715	0053008120-65			14	232
OM715	0053008120-66			14	236
OM715	0053008120-67			14	240
OM715	0053008120-68			14	244
OM715	0053008120-69			14	248
OM715	0053008120-7			14	16
OM715	0053008120-70			14	252
OM715	0053008120-71			14	256
OM715	0053008120-72			14	320
OM715	0053008120-73			14	324
OM715	0053008120-74			14	328
OM715	0053008120-75			14	260
OM715	0053008120-76			14	264
OM715	0053008120-77			14	443
OM715	0053008120-78			14	447
OM715	0053008120-79			14	451
OM715	0053008120-8			14	21
OM715	0053008120-80			14	455
OM715	0053008120-81			14	459
OM715	0053008120-82			14	332
OM715	0053008120-83			14	336
OM715	0053008120-84			14	340
OM715	0053008120-85			14	51

CROSS-REFERENCE INDEXES

CAGEC	PART NUMBER	PART NUMBER INDEX		FIG.	ITEM
			STOCK NUMBER		
OM715	0053008120-86			14	56
OM715	0053008120-87			14	268
OM715	0053008120-88			14	344
OM715	0053008120-89			14	272
OM715	0053008120-9			14	26
OM715	0053008120-90			14	276
OM715	0053008120-91			14	280
OM715	0053008120-92			14	61
OM715	0053008120-93			14	66
OM715	0053008120-94			14	71
OM715	0053008120-95			14	76
OM715	0053008120-96			14	81
OM715	0053008120-97			14	284
OM715	0053008120-98			14	86
OM715	0053008120-99			14	288
OM715	0053008190			13	97
OM715	0053008190-1			13	98
OM715	0053008190-10			13	107
OM715	0053008190-11			13	108
OM715	0053008190-12			13	109
OM715	0053008190-13			13	110
OM715	0053008190-14			13	111
OM715	0053008190-15			13	112
OM715	0053008190-16			13	113
OM715	0053008190-17			13	114
OM715	0053008190-18			13	115
OM715	0053008190-19			13	116
OM715	0053008190-2			13	99
OM715	0053008190-20			13	117
OM715	0053008190-21			13	118
OM715	0053008190-22			13	119
OM715	0053008190-23			13	120
OM715	0053008190-24			13	121
OM715	0053008190-25			13	122
OM715	0053008190-26			13	123
OM715	0053008190-27			13	124
OM715	0053008190-28			13	125
OM715	0053008190-29			13	126
OM715	0053008190-3			13	100
OM715	0053008190-30			13	127
OM715	0053008190-31			13	128
OM715	0053008190-32			13	129
OM715	0053008190-33			13	130
OM715	0053008190-34			13	131
OM715	0053008190-35			13	132
OM715	0053008190-36			13	133
OM715	0053008190-37			13	134
OM715	0053008190-38			13	135
OM715	0053008190-39			13	136
OM715	0053008190-4			13	101
OM715	0053008190-40			13	137

CROSS-REFERENCE INDEXES

CAGEC	PART NUMBER	PART NUMBER INDEX		FIG.	ITEM
			STOCK NUMBER		
OM715	0053008190-41			13	138
OM715	0053008190-42			13	139
OM715	0053008190-43			13	140
OM715	0053008190-44			13	141
OM715	0053008190-45			13	142
OM715	0053008190-46			13	143
OM715	0053008190-47			13	144
OM715	0053008190-48			13	145
OM715	0053008190-48A			13	146
OM715	0053008190-49			13	147
OM715	0053008190-5			13	102
OM715	0053008190-50			13	148
OM715	0053008190-6			13	103
OM715	0053008190-7			13	104
OM715	0053008190-8			13	105
OM715	0053008190-9			13	106
OM715	0053008200			12	4
OM715	0053008210			12	10
OM715	0053008310			16	23
OM715	0053008311			16	55
OM715	0053008400			17	1
OM715	0053008410			20	1
OM715	0053008420			18	1
OM715	0053008420-1			18	2
OM715	0053008420-10			18	38
OM715	0053008420-11			18	42
OM715	0053008420-12			18	46
OM715	0053008420-13			18	50
OM715	0053008420-14			18	54
OM715	0053008420-15			18	58
OM715	0053008420-2			18	6
OM715	0053008420-3			18	10
OM715	0053008420-4			18	14
OM715	0053008420-5			18	18
OM715	0053008420-6			18	22
OM715	0053008420-7			18	26
OM715	0053008420-8			18	30
OM715	0053008420-9			18	34
OM715	0053008421			18	70
OM715	0053008421-1			18	71
OM715	0053008421-2			18	72
OM715	0053008421-3			18	73
OM715	0053008421-4			18	74
OM715	0053008421-5			18	75
OM715	0053008430			19	1
OM715	0053008430-1			19	2
OM715	0053008430-2			19	6
OM715	0053008430-3			19	10
OM715	0053008430-4			19	14
OM715	0053008430-5			19	18
OM715	0053008430-6			19	22

CROSS-REFERENCE INDEXES

CAGEC	PART NUMBER	PART NUMBER INDEX		FIG.	ITEM
			STOCK NUMBER		
OM715	0053008430-7			19	26
OM715	0053008430-8			19	30
OM715	0053008430-9			19	34
OM715	0053008431			19	45
OM715	0053008431-1			19	46
OM715	0053008431-10			19	54
OM715	0053008431-2			19	47
OM715	0053008431-3			19	48
OM715	0053008431-4			19	49
OM715	0053008431-5			19	50
OM715	0053008431-6			19	51
OM715	0053008431-7			19	52
OM715	0053008431-8			19	53
OM715	0053008500			20	2
OM715	0053008500-1			21	1
OM715	0053008500-2			21	4
OM715	0053008501			20	3
OM715	0053008501-1			22	1
OM715	0053008501-2			22	4
OM715	0053008501-3			22	7
OM715	0053008502			20	4
OM715	0053008502-1			23	1
OM715	0053008502-2			23	5
OM715	0053008502-3			23	9
OM715	0053008502-4			23	13
OM715	0053008503			20	5
OM715	0053008503-1			24	1
OM715	0053008503-2			24	6
OM715	0053008503-3			24	11
OM715	0053008504			20	6
OM715	0053008504-1			25	1
OM715	0053008504-2			25	6
OM715	0053008505			20	7
OM715	0053008505-1			26	1
OM715	0053008506			20	8
OM715	0053008506-1			27	1
OM715	0053008507			20	9
OM715	0053008507-1			28	1
OM715	0053008507-2			28	6
OM715	0053008507-3			28	11
OM715	0053008508			20	10
OM715	0053008508-1			29	1
OM715	0053008508-2			29	7
OM715	0053008509			20	11
OM715	0053008509-1			30	1
OM715	0053008510			20	12
OM715	0053008510-1			31	1
OM715	0053008511			20	13
OM715	0053008511-1			32	1
OM715	0053008513			20	14
OM715	0053008513-1			33	1

CROSS-REFERENCE INDEXES

CAGEC	PART NUMBER	PART NUMBER INDEX		FIG.	ITEM
			STOCK NUMBER		
OM715	0053008514			20	15
OM715	0053008514-1			34	1
OM715	0053008514-10			34	37
OM715	0053008514-11			34	41
OM715	0053008514-12			34	45
OM715	0053008514-13			34	49
OM715	0053008514-14			34	51
OM715	0053008514-2			34	5
OM715	0053008514-3			34	9
OM715	0053008514-4			34	13
OM715	0053008514-5			34	17
OM715	0053008514-6			34	21
OM715	0053008514-7			34	21
OM715	0053008514-7			34	25
OM715	0053008514-8			34	29
OM715	0053008514-9			34	33
OM715	0053008515			20	16
OM715	0053008515-1			35	1
OM715	0053008515-2			35	5
OM715	0053008515-3			35	9
OM715	0053008515-4			35	13
OM715	0053008515-5			35	17
OM715	0053008515-6			35	21
OM715	0053008515-7			35	25
OM715	0053008515-8			35	29
OM715	0053008516			20	17
OM715	0053008516-1			36	1
OM715	0053008516-2			36	5
OM715	0053008516-3			36	9
OM715	0053008516-4			36	13
OM715	0053008518			20	18
OM715	0053008518-1			37	1
OM715	0053008520			20	19
OM715	0053008521			20	20
OPA26	0053008522			20	21
OM715	0053008522-1			40	1
OM715	0053008522-2			40	6
OM715	0053008523			20	22
OM715	0053008523-1			41	1
OM715	0053008523-2			41	6
OM715	0053008523-3			41	11
OM715	0053008524			20	23
OM715	0053008525			20	24
OM715	0053008525-1			43	1
OM715	0053008528			20	25
OM715	0053008529			20	26
OM715	0053008530			20	27
OM715	0053008531			20	28
OM715	0053008531-1			47	1
OM715	0053008531-2			47	5
OM715	0053008532			20	29
OM715	0053010005			9	44

CROSS-REFERENCE INDEXES

CAGEC	PART NUMBER	PART NUMBER INDEX		FIG.	ITEM
			STOCK NUMBER		
OM715	0053010006			9	60
OM715	0053010008			9	17
OM715	0053010009			9	55
OM715	0053010010			9	43
OM715	0053010011			9	34
OPA26	0053010012			9	46
OM715	0053010013			9	61
OM715	0053010014			9	54
OM715	0053010015			9	65
OM715	0053010016			9	67
OM715	0053010017			9	68
OM715	0053010018	4320-01-367-9381		9	71
OM715	0053010019			9	69
OM715	0053010020			9	75
OM715	0053010021	3120-01-366-8179		9	74
OM715	0053010022	4320-01-367-9382		9	79
OM715	0053010023	4320-01-369-5554		9	77
OM715	0053010024			9	81
OM715	0053010025			9	82
OM715	0053010026			9	47
OM715	0053010027			9	58
OM715	0053010028			9	57
OM715	0053010029			9	52
OM715	0053010030	3040-01-367-9397		9	84
OM715	0053010039	4320-01-369-5591		9	83
OM715	0053010040			9	78
OM715	0053010041			9	72
OM715	0053010042			9	50
OM715	0053010043	2825-01-366-8155		9	48
OM715	0053010046			9	20
OM715	0053010047			9	40
OM715	0053010048	3120-01-366-8180		9	76
OM715	0053010049	5330-01-242-9231		9	56
OM715	0053010050			9	51
OM715	0053010051			9	45
OM715	0053010052			9	80
OM715	0053010053			9	73
OM715	0053010054			9	18
OM715	0053010055			9	21
OM715	0053010056			9	19
OM715	0053010057			9	22
OM715	0053010058			9	23
OM715	0053010059			9	24
OM715	0053010060			9	25
OM715	0053010061			9	26
OM715	0053010062			9	53
OM715	0053010066	5310-01-242-9176		9	39
OM715	0053010067			9	38
OM715	0053010068			9	35
OM715	0053010076			9	64
OM715	0053010080			9	14

CROSS-REFERENCE INDEXES

CAGEC	PART NUMBER	PART NUMBER INDEX		FIG.	ITEM
			STOCK NUMBER		
OM715	0053010081			9	7
OM715	0053010082			9	5
OM715	0053010084			9	36
				12	5
OM715	0053010086			9	31
OM715	0053010087			9	32
OM715	0053010089			9	15
OM715	0053010090			9	16
OM715	0053010093			9	87
OM715	0053010099			9	9
OM715	0053010101			9	85
OM715	0053010109			9	10
OM715	0053010110			9	11
OM715	0053010113			9	30
OM715	0053011000			11	3
OM715	0053011001			11	1
OM715	0053011003			11	6
OM715	0053011004			11	4
OM715	0053011007			11	15
OM715	0053011008			11	15
OM715	0053011009			11	9
OM715	0053011012			11	11
OM715	0053011013			11	16
OM715	0053011014			11	2
OM715	0053011020			11	14
OM715	0053011021			11	10
OM715	0053011022			11	5
OM715	0053011023			11	17
OM715	0053011024			11	12
OM715	0053011025			11	13
OM715	0053011026			11	8
OM715	0053011027			11	7
OM715	0053014010			10	3
OM715	0053014011			10	63
OM715	0053014012			10	64
OM715	0053014013			10	23
OM715	0053014014			10	43
OM715	0053014015			10	65
OM715	0053020000			7	23
OM715	0053020002			7	22
OM715	0053020007			7	11
OM715	0053020008			7	10
OM715	0053020010			7	8
OM715	0053020011			2	14
OM715	0053020012			7	4
OM715	0053020014			7	6
OM715	0053020015			7	5
OM715	0053020016			7	17
OM715	0053020017			7	18
OM715	0053020018			7	19
OM715	0053020019			7	20

CROSS-REFERENCE INDEXES

CAGEC	PART NUMBER	PART NUMBER INDEX		FIG.	ITEM
			STOCK NUMBER		
OM715	0053020020			7	16
OM715	0053020100			1	7
OM715	0053020200			49	8
				49	11
OM715	0053020211			49	10
OM715	0053020217			49	9
OM715	0053020500			BULK	18
OM715	0053020501			4	3
OM715	0053020502			4	2
OM715	0053020700			51	33
OM715	0053020803			5	16
OM715	0053020804			5	12
OM715	0053020806			5	10
OM715	0053020810			5	13
OM715	0053020820			5	17
OM715	0053021000			92	62
OM715	0053021065			92	26
OM715	0053021069			92	29
OM715	0053021078			92	37
OM715	0053021080			92	2
OM715	0053021081			92	3
OM715	0053021082			92	4
OM715	0053021086			92	6
OM715	0053021096			92	53
OM715	0053021098			1	4
				92	51
OM715	0053021101			92	30
OM715	0053021102			92	33
OM715	0053021103			92	40
OM715	0053021104			92	34
OM715	0053021105			92	50
OM715	0053021106			92	41
OM715	0053021107			92	35
OM715	0053021108			92	48
OM715	0053021109			92	42
OM715	0053021110			92	36
OM715	0053021111			92	49
OM715	0053021112			92	43
OM715	0053021113			92	59
OM715	0053021114			1	6
				92	60
OM715	0053021115			92	58
OM715	0053021116			92	57
OM715	0053021118			92	54
OM715	0053021119			92	31
OM715	0053021120			92	38
OM715	0053021121			92	47
OM715	0053021122			92	45
OM715	0053021123			92	44
OM715	0053021124			92	32
OM715	0053021125			92	39

CROSS-REFERENCE INDEXES

CAGEC	PART NUMBER	PART NUMBER INDEX		FIG.	ITEM
			STOCK NUMBER		
OM715	0053021126			92	46
OM715	0053021132			92	7
OM715	0053022000			3	3
OM715	0053022001			3	2
OM715	0053022002			3	7
OM715	0053022100			3	6
OM715	0053023000		2910-01-369-5589	6	11
OM715	0053023007			6	5
OM715	0053023008			6	6
OM715	0053023009			6	7
OM715	0053024100			92	15
OM715	0053024104			92	11
OM715	0053025002			49	4
OM715	0053025003			51	14
65072	0053026000-12			50	21
65072	0053026000-13			50	22
65072	0053026000-14			50	23
OM715	0053026001			50	7
OM715	0053026002			50	10
OM715	0053026003			50	9
OM715	0053026004			50	11
OM715	0053026006			50	13
OM715	0053026012			50	18
OM715	0053027012			92	23
OM715	0053027014			92	22
OM715	0053027015			92	25
OM715	0053027016			92	24
OM715	0053028000		2990-01-369-3590	2	10
OM715	0053028001			2	18
OM715	0053028002			7	15
OM715	0053028007			2	17
OM715	0053028010			2	16
OM715	0053028015			2	13
OM715	0053028016			2	12
OM715	0053028017			2	11
OM715	0053060002			13	16
OM715	0053060003			12	2
OM715	0053060004			7	28
OM715	0053060005			7	29
OM715	0053060006			13	19
OM715	0053060007			7	25
OM715	0053060010			9	93
OM715	0053060011			49	116
OM715	0053060012			12	3
OM715	0053060013			7	27
OM715	0053060014			13	17
OM715	0053060015			5	31
OM715	0053060016			5	30
OM715	0053060017			92	9
OM715	0053060019			7	26
OM715	0053060021			5	28

CROSS-REFERENCE INDEXES

CAGEC	PART NUMBER	PART NUMBER INDEX		FIG.	ITEM
			STOCK NUMBER		
OM715	0053060021			7	24
				9	92
				12	1
				13	4
				16	89
				92	8
OM715	0053060022			13	13
OM715	0053060023			13	22
OM715	0053060024			13	21
OM715	0053060025			13	18
OM715	0053060026			13	8
OM715	0053060027			13	12
OM715	0053060028			13	7
OM715	0053060029			13	14
OM715	0053060030			13	15
OM715	0053060031			13	6
OM715	0053060032			13	27
OM715	0053060033			13	26
OM715	0053060034			13	10
OM715	0053060035			13	23
OM715	0053060036			13	25
OM715	0053060037			13	24
OM715	0053060038			13	9
OM715	0053060039			13	20
OM715	0053060041			16	93
OM715	0053060042			16	94
OM715	0053060043			16	92
OM715	0053060044			16	91
OM715	0053060045			16	90
OM715	0053060047			49	117
OM715	0053060048			9	91
OM715	0053060049			9	88
OM715	0053060050			16	97
OM715	0053060051			10	1
OM715	0053060052			13	28
OM715	0053060053			13	29
OM715	0053060054			9	90.
OM715	0053060055			7	30
OM715	0053060058			16	95
OM715	0053060059			16	96
OM715	0053060060			16	98
OM715	0053080032			21	7
				24	16
OM715	0053080033			22	10
				25	11
OM715	0053080034			41	16
OM715	0053080099			28	18
OM715	0053081012			13	87
OM715	0053081018			13	70
OM715	0053081020			13	73
OM715	0053081043			13	71

CROSS-REFERENCE INDEXES

CAGEC	PART NUMBER	PART NUMBER INDEX		FIG.	ITEM
			STOCK NUMBER		
OM715	0053081044			13	72
OM715	0053081045			13	78
OM715	0053081068			13	79
OM715	0053081069			13	81
OM715	0053081070			13	57
OM715	0053081076			17	4
OM715	0053081083			13	90
OM715	0053081097			15	13
OM715	0053081100			15	23
OM715	0053081113			15	14
OM715	0053081114			15	22
OM715	0053081116			15	8
OM715	0053081117			15	6
OM715	0053081119			15	10
OM715	0053081120			15	11
OM715	0053081128			15	9
OM715	0053081129			15	2
OM715	0053081130			15	15
OM715	0053081140			15	5
OM715	0053081141			15	4
OM715	0053081142			15	3
OM715	0053082000			12	71
OM715	0053082003			12	7
OM715	0053082004			12	9
OM715	0053082005			12	8
OM715	0053082100			12	21
OM715	0053082101			12	14
OM715	0053082102			12	35
OM715	0053082109			12	28
OM715	0053082111			12	42
OM715	0053082111-1			12	43
OM715	0053082111-2			12	44
OM715	0053082111-3			12	45
OM715	0053082111-4			12	46
OM715	0053082111-5			12	47
OM715	0053082111-6			12	48
OM715	0053082111-7			12	49
OM715	0053082111-8			12	50
OM715	0053082150			12	52
OM715	0053082151			12	59
				17	2
OM715	0053082152			12	60
				17	3
OM715	0053082153			12	57
OM715	0053082160			12	13
OM715	0053083010			16	51
OM715	0053083010-1			16	53
OM715	0053083011			16	43
OM715	0053083012			16	28
OM715	0053083012-1			16	42
OM715	0053083012-2			16	40

CROSS-REFERENCE INDEXES

CAGEC	PART NUMBER	PART NUMBER INDEX		FIG.	ITEM
			STOCK NUMBER		
OM715	0053083013			16	77
OM715	0053083014			16	73
OM715	0053083015			16	60
OM715	0053083015-1			16	72
OM715	0053083100			16	29
				16	61
OM715	0053083101			16	41
				16	74
				16	80
OM715	0053083106			16	30
				16	62
OM715	0053083113			16	31
				16	63
OM715	0053083114			16	39
				16	71
OM715	0053083115			16	34
				16	48
				16	66
				16	81
OM715	0053083116			16	33
				16	65
				16	75
OM715	0053083117			16	32
				16	64
OM715	0053083119			16	47
				16	79
OM715	0053083120			16	35
OM715	0053083121			16	37
				16	69
OM715	0053083125			16	78
OM715	0053083126			16	76
OM715	0053083127			16	44
OM715	0053083201			16	36
				16	68
OM715	0053083202			16	67
OM715	0053084204			18	65
				19	40
OM715	0053084302			18	77
				19	56
OM715	0053084305			18	76
				19	55
OM715	0053084500			17	19
OM715	0053084501			17	9
OM715	0053084502			17	16
OM715	0053084503			17	22
OM715	0053084504			17	17
OM715	0053084505			17	26
OM715	0053084506			17	20
OM715	0053084507			17	24
OM715	0053084508			17	18
OM715	0053084509			17	13

CROSS-REFERENCE INDEXES

CAGEC	PART NUMBER	PART NUMBER INDEX		FIG.	ITEM
			STOCK NUMBER		
OM715	0053084510			17	11
OM715	0053084511			17	23
OM715	0053084512			17	14
OM715	0053084520			17	15
OM715	0053084522			17	28
OM715	0053084522-1			17	29
OM715	0053084522-10			17	38
OM715	0053084522-11			17	39
OM715	0053084522-12			17	40
OM715	0053084522-13			17	41
OM715	0053084522-14			17	42
OM715	0053084522-15			17	43
OM715	0053084522-16			17	44
OM715	0053084522-17			17	45
OM715	0053084522-2			17	30
OM715	0053084522-3			17	31
OM715	0053084522-4			17	32
OM715	0053084522-5			17	33
OM715	0053084522-6			17	34
OM715	0053084522-7			17	35
OM715	0053084522-8			17	36
OM715	0053084522-9			17	37
OM715	0053085000			BULK	9
OM715	0053085000-1			14	4
OM715	0053085000-10			14	152
OM715	0053085000-100			14	426
OM715	0053085000-101			14	429
OM715	0053085000-102			14	430
OM715	0053085000-103			14	433
OM715	0053085000-104			14	434
OM715	0053085000-105			14	437
OM715	0053085000-106			14	438
OM715	0053085000-107			14	441
OM715	0053085000-108			14	442
OM715	0053085000-109			14	465
OM715	0053085000-11			14	14
OM715	0053085000-110			14	466
OM715	0053085000-111			14	469
OM715	0053085000-112			14	470
OM715	0053085000-113			14	473
OM715	0053085000-114			14	474
OM715	0053085000-115			14	119
OM715	0053085000-116			14	120
OM715	0053085000-117			14	124
OM715	0053085000-118			14	125
OM715	0053085000-119			14	477
OM715	0053085000-12			14	15
OM715	0053085000-120			14	478
OM715	0053085000-121			14	129
OM715	0053085000-122			14	130
OM715	0053085000-123			14	134

CROSS-REFERENCE INDEXES

CAGEC	PART NUMBER	PART NUMBER INDEX		FIG.	ITEM
			STOCK NUMBER		
OM715	0053085000-124			14	135
OM715	0053085000-125			14	481
OM715	0053085000-126			14	482
OM715	0053085000-127			14	139
OM715	0053085000-128			14	140
OM715	0053085000-129			14	485
OM715	0053085000-13			14	19
OM715	0053085000-130			14	486
OM715	0053085000-131			14	489
OM715	0053085000-132			14	490
OM715	0053085000-133			14	493
OM715	0053085000-134			14	494
OM715	0053085000-135			14	262
OM715	0053085000-136			14	263
OM715	0053085000-137			14	266
OM715	0053085000-138			14	267
OM715	0053085000-139			14	445
OM715	0053085000-14			14	20
OM715	0053085000-140			14	446
OM715	0053085000-141			14	449
OM715	0053085000-142			14	450
OM715	0053085000-143			14	453
OM715	0053085000-144			14	454
OM715	0053085000-145			14	457
OM715	0053085000-146			14	458
OM715	0053085000-147			14	461
OM715	0053085000-148			14	462
OM715	0053085000-149			14	334
OM715	0053085000-15			14	24
OM715	0053085000-150			14	335
OM715	0053085000-151			14	338
OM715	0053085000-152			14	339
OM715	0053085000-153			14	342
OM715	0053085000-154			14	343
OM715	0053085000-155			14	54
OM715	0053085000-156			14	55
OM715	0053085000-157			14	59
OM715	0053085000-158			14	60
OM715	0053085000-159			14	270
OM715	0053085000-16			14	25
OM715	0053085000-160			14	271
OM715	0053085000-161			14	346
OM715	0053085000-162			14	347
OM715	0053085000-163			14	274
OM715	0053085000-164			14	275
OM715	0053085000-165			14	278
OM715	0053085000-166			14	279
OM715	0053085000-167			14	282
OM715	0053085000-168			14	283
OM715	0053085000-169			34	3
OM715	0053085000-17			14	29

CROSS-REFERENCE INDEXES

CAGEC	PART NUMBER	PART NUMBER INDEX		FIG.	ITEM
			STOCK NUMBER		
OM715	0053085000-170			34	4
OM715	0053085000-171			34	7
OM715	0053085000-172			34	8
OM715	0053085000-173			34	11
OM715	0053085000-174			34	12
OM715	0053085000-175			34	15
OM715	0053085000-176			34	16
OM715	0053085000-177			18	4
OM715	0053085000-178			18	5
OM715	0053085000-179			18	8
OM715	0053085000-18			14	30
OM715	0053085000-180			18	9
OM715	0053085000-181			18	12
OM715	0053085000-182			18	13
OM715	0053085000-183			18	16
OM715	0053085000-184			18	17
OM715	0053085000-185			18	20
OM715	0053085000-186			18	21
OM715	0053085000-187			18	24
OM715	0053085000-188			18	25
OM715	0053085000-189			18	28
OM715	0053085000-19			14	298
OM715	0053085000-190			18	29
OM715	0053085000-191			18	32
OM715	0053085000-192			18	33
OM715	0053085000-193			18	36
OM715	0053085000-194			18	37
OM715	0053085000-195			18	40
OM715	0053085000-196			18	41
OM715	0053085000-197			18	44
OM715	0053085000-198			18	45
OM715	0053085000-199			18	48
OM715	0053085000-2			14	5
OM715	0053085000-20			14	299
OM715	0053085000-200			18	49
OM715	0053085000-201			18	52
OM715	0053085000-202			18	53
OM715	0053085000-203			18	56
OM715	0053085000-204			18	57
OM715	0053085000-205			21	2
OM715	0053085000-206			21	3
OM715	0053085000-207			21	5
OM715	0053085000-208			21	6
OM715	0053085000-209			22	2
OM715	0053085000-21			14	302
OM715	0053085000-210			22	3
OM715	0053085000-211			22	5
OM715	0053085000-212			22	6
OM715	0053085000-213			22	8
OM715	0053085000-214			22	9
OM715	0053085000-215			23	3

CROSS-REFERENCE INDEXES

CAGEC	PART NUMBER	PART NUMBER INDEX		FIG.	ITEM
			STOCK NUMBER		
OM715	0053085000-216			23	4
OM715	0053085000-217			23	7
OM715	0053085000-218			23	8
OM715	0053085000-219			23	11
OM715	0053085000-22			14	303
OM715	0053085000-220			23	12
OM715	0053085000-221			23	15
OM715	0053085000-222			23	16
OM715	0053085000-223			35	3
OM715	0053085000-224			35	4
OM715	0053085000-225			35	7
OM715	0053085000-226			35	8
OM715	0053085000-227			35	11
OM715	0053085000-228			35	12
OM715	0053085000-229			35	15
OM715	0053085000-23			14	155
OM715	0053085000-230			35	16
OM715	0053085000-231			35	19
OM715	0053085000-232			35	20
OM715	0053085000-233			35	23
OM715	0053085000-234			35	24
OM715	0053085000-235			35	27
OM715	0053085000-236			35	28
OM715	0053085000-237			35	31
OM715	0053085000-238			35	32
OM715	0053085000-239			19	4
OM715	0053085000-24			14	156
OM715	0053085000-240			19	5
OM715	0053085000-241			19	8
OM715	0053085000-242			19	9
OM715	0053085000-243			19	12
OM715	0053085000-244			19	13
OM715	0053085000-245			19	16
OM715	0053085000-246			19	17
OM715	0053085000-247			19	20
OM715	0053085000-248			19	21
OM715	0053085000-249			19	24
OM715	0053085000-25			14	34
OM715	0053085000-250			19	25
OM715	0053085000-251			19	28
OM715	0053085000-252			19	29
OM715	0053085000-253			19	32
OM715	0053085000-254			19	33
OM715	0053085000-255			41	4
OM715	0053085000-256			41	5
OM715	0053085000-257			41	9
OM715	0053085000-258			41	10
OM715	0053085000-259			41	14
OM715	0053085000-26			14	35
OM715	0053085000-260			41	15
OM715	0053085000-261			25	4

CROSS-REFERENCE INDEXES

CAGEC	PART NUMBER	PART NUMBER INDEX		FIG.	ITEM
			STOCK NUMBER		
OM715	0053085000-262			25	5
OM715	0053085000-263			25	9
OM715	0053085000-264			25	10
OM715	0053085000-265			24	4
OM715	0053085000-266			24	5
OM715	0053085000-267			24	9
OM715	0053085000-268			24	10
OM715	0053085000-269			24	14
OM715	0053085000-27			14	159
OM715	0053085000-270			24	15
OM715	0053085000-271			28	4
OM715	0053085000-271A			28	5
OM715	0053085000-272			28	9
OM715	0053085000-272A			28	10
OM715	0053085000-273			28	14
OM715	0053085000-273A			28	15
OM715	0053085000-274			40	4
OM715	0053085000-275			40	5
OM715	0053085000-276			40	9
OM715	0053085000-277			40	10
OM715	0053085000-278			47	3
OM715	0053085000-279			47	4
OM715	0053085000-28			14	160
OM715	0053085000-280			47	7
OM715	0053085000-281			47	8
OM715	0053085000-29			14	163
OM715	0053085000-3			14	9
OM715	0053085000-30			14	164
OM715	0053085000-31			14	167
OM715	0053085000-32			14	168
OM715	0053085000-33			14	171
OM715	0053085000-34			14	172
OM715	0053085000-35			14	175
OM715	0053085000-36			14	176
OM715	0053085000-37			14	179
OM715	0053085000-38			14	180
OM715	0053085000-39			14	39
OM715	0053085000-4			14	10
OM715	0053085000-40			14	40
OM715	0053085000-41			14	369
OM715	0053085000-42			14	370
OM715	0053085000-43			14	373
OM715	0053085000-44			14	374
OM715	0053085000-45			14	377
OM715	0053085000-46			14	378
OM715	0053085000-47			14	381
OM715	0053085000-48			14	382
OM715	0053085000-49			14	354
OM715	0053085000-5			14	143
OM715	0053085000-50			14	355
OM715	0053085000-51			14	385

CROSS-REFERENCE INDEXES

CAGEC	PART NUMBER	PART NUMBER INDEX		FIG.	ITEM
			STOCK NUMBER		
OM715	0053085000-52			14	386
OM715	0053085000-53			14	358
OM715	0053085000-54			14	359
OM715	0053085000-55			14	306
OM715	0053085000-56			14	307
OM715	0053085000-57			14	365
OM715	0053085000-58			14	366
OM715	0053085000-59			14	183
OM715	0053085000-6			14	144
OM715	0053085000-60			14	184
OM715	0053085000-61			14	187
OM715	0053085000-62			14	188
OM715	0053085000-63			14	44
OM715	0053085000-64			14	45
OM715	0053085000-65			14	49
OM715	0053085000-66			14	50
OM715	0053085000-67			14	310
OM715	0053085000-68			14	311
OM715	0053085000-69			14	314
OM715	0053085000-7			14	147
OM715	0053085000-70			14	315
OM715	0053085000-71			14	318
OM715	0053085000-72			14	319
OM715	0053085000-73			14	389
OM715	0053085000-74			14	390
OM715	0053085000-75			14	393
OM715	0053085000-76			14	394
OM715	0053085000-77			14	397
OM715	0053085000-78			14	398
OM715	0053085000-79			14	401
OM715	0053085000-8			14	148
OM715	0053085000-80			14	402
OM715	0053085000-81			14	405
OM715	0053085000-82			14	406
OM715	0053085000-83			14	409
OM715	0053085000-84			14	410
OM715	0053085000-85			14	362
OM715	0053085000-86			14	363
OM715	0053085000-87			14	192
OM715	0053085000-88			14	193
OM715	0053085000-89			14	197
OM715	0053085000-9			14	151
OM715	0053085000-90			14	198
OM715	0053085000-91			14	202
OM715	0053085000-92			14	203
OM715	0053085000-93			14	413
OM715	0053085000-94			14	414
OM715	0053085000-95			14	417
OM715	0053085000-96			14	418
OM715	0053085000-97			14	421
OM715	0053085000-98			14	422

CROSS-REFERENCE INDEXES

CAGEC	PART NUMBER	PART NUMBER INDEX		FIG.	ITEM
			STOCK NUMBER		
OM715	0053085000-99			14	425
OM715	0053085004-1			21	10
OM715	0053085004-10			24	19
OM715	0053085004-11			24	20
OM715	0053085004-12			24	21
OM715	0053085004-13			25	14
OM715	0053085004-14			25	15
OM715	0053085004-15			25	16
OM715	0053085004-16			26	9
OM715	0053085004-17			26	10
OM715	0053085004-18			26	11
OM715	0053085004-19			27	9
OM715	0053085004-2			21	11
OM715	0053085004-20			27	10
OM715	0053085004-21			27	11
OM715	0053085004-22			28	19
OM715	0053085004-23			28	20
OM715	0053085004-24			28	21
OM715	0053085004-25			29	15
OM715	0053085004-26			29	16
OM715	0053085004-27			29	17
OM715	0053085004-28			30	8
OM715	0053085004-29			30	9
OM715	0053085004-3			21	12
OM715	0053085004-30			30	10
OM715	0053085004-31			31	9
OM715	0053085004-32			31	10
OM715	0053085004-33			31	11
OM715	0053085004-34			33	11
OM715	0053085004-35			33	12
OM715	0053085004-35A			33	13
OM715	0053085004-36			34	56
OM715	0053085004-37			34	57
OM715	0053085004-38			34	58
OM715	0053085004-39			35	35
OM715	0053085004-4			22	13
OM715	0053085004-40			35	36
OM715	0053085004-41			35	37
OM715	0053085004-42			36	19
OM715	0053085004-43			36	20
OM715	0053085004-44			36	21
OM715	0053085004-45			37	9
OM715	0053085004-46			37	10
OM715	0053085004-47			37	11
OM715	0053085004-48			38	2
OM715	0053085004-49			39	2
OM715	0053085004-5			22	14
OM715	0053085004-50			40	13
OM715	0053085004-51			40	14
OM715	0053085004-52			40	15
OM715	0053085004-53			41	21

CROSS-REFERENCE INDEXES

CAGEC	PART NUMBER	PART NUMBER INDEX		FIG.	ITEM
			STOCK NUMBER		
OM715	0053085004-54			41	22
OM715	0053085004-55			41	23
OM715	0053085004-56			42	3
OM715	0053085004-57			43	5
OM715	0053085004-58			44	2
OM715	0053085004-59			45	2
OM715	0053085004-6			22	15
OM715	0053085004-60			46	1
OM715	0053085004-61			47	9
OM715	0053085004-62			47	10
OM715	0053085004-63			47	11
OM715	0053085004-64			48	4
OM715	0053085004-7			23	20
OM715	0053085004-8			23	21
OM715	0053085004-9			23	22
OM715	0053085009			23	23
OM715	0053085018			BULK	11
OM715	0053085025			BULK	2
OM715	0053085027			21	13
				22	16
				24	22
				25	17
				26	7
				27	7
				28	16
				29	13
				30	6
				31	7
				33	7
				34	54
				35	33
				36	17
				37	7
				40	11
				41	19
				47	12
OM715	0053085030			32	7
OM715	0053085032			21	8
				22	11
				23	18
				24	17
				25	12
				41	17
OM715	0053085034			29	8
A2693	0053085035			BULK	7
OM715	0053085035-1			33	5
OM715	0053085035-11			31	5
OM715	0053085035-12			31	6
OM715	0053085035-2			33	6
OM715	0053085035-3			44	1
OM715	0053085035-4			44	3

CROSS-REFERENCE INDEXES

CAGEC	PART NUMBER	PART NUMBER INDEX		FIG.	ITEM
			STOCK NUMBER		
OM715	0053085035-5			37	5
OM715	0053085035-6			37	6
OM715	0053085035-7			18	60
OM715	0053085036			BULK	10
OM715	0053085036-1			38	4
OM715	0053085036-2			38	5
OM715	0053085036-3			39	3
OM715	0053085036-3A			39	4
OM715	0053085036-4			32	5
OM715	0053085036-5			32	6
OM715	0053085036-5A			48	2
OM715	0053085036-6			48	3
OM715	0053085036-7			42	1
OM715	0053085036-8			42	2
OM715	0053085038			BULK	8
OM715	0053085038-1			14	206
OM715	0053085038-10			14	223
OM715	0053085038-100			26	5
OM715	0053085038-11			14	226
OM715	0053085038-12			14	227
OM715	0053085038-13			14	230
OM715	0053085038-14			14	231
OM715	0053085038-15			14	234
OM715	0053085038-16			14	235
OM715	0053085038-17			14	238
OM715	0053085038-18			14	239
OM715	0053085038-19			14	242
OM715	0053085038-2			14	207
OM715	0053085038-20			14	243
OM715	0053085038-21			14	246
OM715	0053085038-22			14	247
OM715	0053085038-23			14	250
OM715	0053085038-24			14	251
OM715	0053085038-25			14	254
OM715	0053085038-26			14	255
OM715	0053085038-27			14	258
OM715	0053085038-28			14	259
OM715	0053085038-29			14	322
OM715	0053085038-3			14	210
OM715	0053085038-30			14	323
OM715	0053085038-31			14	326
OM715	0053085038-32			14	327
OM715	0053085038-33			14	330
OM715	0053085038-34			14	331
OM715	0053085038-35			14	64
OM715	0053085038-36			14	65
OM715	0053085038-37			14	69
OM715	0053085038-38			14	70
OM715	0053085038-39			14	74
OM715	0053085038-4			14	211
OM715	0053085038-40			14	75

CROSS-REFERENCE INDEXES

CAGEC	PART NUMBER	PART NUMBER INDEX		FIG.	ITEM
			STOCK NUMBER		
OM715	0053085038-41		14		79
OM715	0053085038-42		14		80
OM715	0053085038-43		14		84
OM715	0053085038-44		14		85
OM715	0053085038-45		14		286
OM715	0053085038-46		14		287
OM715	0053085038-47		14		89
OM715	0053085038-48		14		90
OM715	0053085038-49		14		290
OM715	0053085038-5		14		214
OM715	0053085038-50		14		291
OM715	0053085038-51		14		350
OM715	0053085038-52		14		351
OM715	0053085038-53		14		94
OM715	0053085038-54		14		95
OM715	0053085038-55		14		99
OM715	0053085038-56		14		100
OM715	0053085038-57		14		104
OM715	0053085038-58		14		105
OM715	0053085038-59		14		109
OM715	0053085038-6		14		215
OM715	0053085038-60		14		110
OM715	0053085038-61		14		114
OM715	0053085038-62		14		115
OM715	0053085038-63		14		294
OM715	0053085038-64		14		295
OM715	0053085038-65		34		19
OM715	0053085038-66		34		20
OM715	0053085038-67		34		23
OM715	0053085038-68		34		24
OM715	0053085038-69		34		27
OM715	0053085038-7		14		218
OM715	0053085038-70		34		28
OM715	0053085038-71		34		31
OM715	0053085038-72		34		32
OM715	0053085038-73		34		35
OM715	0053085038-74		34		36
OM715	0053085038-75		34		39
OM715	0053085038-76		34		40
OM715	0053085038-77		34		43
OM715	0053085038-78		34		44
OM715	0053085038-79		34		47
OM715	0053085038-8		14		219
OM715	0053085038-80		34		48
OM715	0053085038-81		36		11
OM715	0053085038-82		36		12
OM715	0053085038-83		36		15
OM715	0053085038-84		36		16
OM715	0053085038-85		29		5
OM715	0053085038-86		29		6
OM715	0053085038-87		29		11

CROSS-REFERENCE INDEXES

CAGEC	PART NUMBER	PART NUMBER INDEX		FIG.	ITEM
			STOCK NUMBER		
OM715	0053085038-88			29	12
OM715	0053085038-89			30	4
OM715	0053085038-9			14	222
OM715	0053085038-90			30	4
OM715	0053085038-91			43	3
OM715	0053085038-92			43	4
OM715	0053085038-93			36	3
OM715	0053085038-94			36	4
OM715	0053085038-95			36	7
OM715	0053085038-96			36	8
OM715	0053085038-97			27	4
OM715	0053085038-98			27	5
OM715	0053085038-99			26	4
OM715	0053085039-1			32	10
OM715	0053085039-2			32	11
OM715	0053085039-3			32	12
OM715	0053089993			13	11
4V609	00784			10	9
				10	29
				10	49
4V609	00791			10	7
				10	27
				10	47
4V609	00795			10	6
				10	26
				10	46
OM715	1/4X1/8FGS			17	21
OM715	1C01817000			12	16
				12	23
				12	30
				12	37
OM715	1C01915000			12	29
				10	36
OM715	1C04282000			12	17
				12	24
				12	31
				12	38
OM715	1C06459000			12	15
				12	22
OM715	1M06248008			12	56
OM715	1N4004			13	76
61208	1000315			49	81
61208	1000909			49	112
61208	1000910			49	77
61208	1000911			49	62
61208	1000912			49	66
61208	1000918			49	113
61208	1000919			49	82
61208	1000920			49	82
61208	1000921			49	82
61208	1000922			49	65

CROSS-REFERENCE INDEXES

CAGEC	PART NUMBER	PART NUMBER INDEX		FIG.	ITEM
			STOCK NUMBER		
61208	1000923			49	78
61208	1000924			49	78
61208	1000925			49	78
61208	1000929			49	109
61208	1000936			49	108
61208	1000937			49	107
61208	1000938			49	98
61208	1000983			49	106
15434	100099			70	6
61208	1001054			49	97
61208	1001241			49	100
61208	1001242			49	99
15434	100133			72	15
61208	1001359			49	94
61208	1001360	3040-01-367-9428		49	31
61208	1001361			49	35
61208	1001363			49	91
61208	1001364			49	110
61208	1001365			49	103
61208	1001414			49	14
15434	100193			75	41
39709	1004-W-A2-F	5930-01-245-9833		16	2
15434	100478			75	27
15434	100764			69	27
15434	101814			85	6
15434	101841			75	33
15434	101842			75	33
15434	101843			75	33
15434	1019965			78	42
15434	102408			54	6
27192	10250T1			13	45
15434	102522			61	8
15434	103059			84	15
16764	10495183			59	57
15434	105199			62	4
15434	105375			75	7
15434	106216			72	12
15434	107460			63	17
15434	107981			79	9
15434	108330	5310-00-486-2505		67	10
15434	108605			52	15
15434	108722			53	4
61208	1094-C			49	74
15434	109594	3120-01-079-6527		54	24
				60	13
15434	109895			53	10
44655	11F024			13	51
44655	11P080			13	52
15434	110058	5340-00-716-4975		75	10
15434	110855			72	20
16764	1115595			59	11

CROSS-REFERENCE INDEXES

CAGEC	PART NUMBER	PART NUMBER INDEX		FIG.	ITEM
			STOCK NUMBER		
15434	111670			79	15
15434	112076			75	15
15434	112105			66	16
15434	112196			52	18
15434	114307			53	11
16764	11504248	5310-01-129-7508		59	55
15434	1155190			65	10
				65	28
15434	116391			76	23
19207	11674345			12	68
19207	11674728	5935-01-059-0117		12	62
19207	11674729	5330-01-059-4286		12	67
19207	11674730			12	66
19207	11675004			12	65
15434	118226			69	22
15434	118227			75	40
15434	118346			66	19
15434	118347			66	13
15434	118377			81	20
15434	118378			81	13
15434	118939			81	10
				81	17
61208	119B14			49	54
15434	123558			83	23
15434	125741			52	2
15434	127316	5310-00-081-8500		52	17
				84	14
				90	2
15434	127554			83	18
01276	1290-10S			5	7
01276	1290-8S	4730-00-314-9778		5	6
15434	129768			66	27
				71	7
15434	129838			71	10
15434	129839			66	25
				71	5
15434	129859			67	4
15434	129888			66	26
				71	6
15434	130118			61	27
15434	130394			61	26
15434	131026			83	7
15434	132019			91	16
15434	132770			87	15
15434	134074	2910-00-085-7436		71	4
15434	135308			83	2
15434	135957			83	24
35510	13771	5305-01-143-6417		58	10
15434	138042	5305-01-205-3407		84	13
15434	138801			75	34
15434	139969			68	15

CROSS-REFERENCE INDEXES

CAGEC	PART NUMBER	PART NUMBER INDEX		FIG.	ITEM
			STOCK NUMBER		
15434	139988			70	4
15434	140313			52	3
15434	140314			52	9
15434	140330		3120-00-589-3537	80	16
				80	28
15434	141634			73	13
15434	142110			83	14
15434	142176		5310-01-072-8821	64	8
15434	142486			79	5
15434	142689			76	12
15434	143854			74	19
15434	144178			74	17
15434	144179			74	18
15434	144372			68	24
15434	145504			75	4
				77	8
				75	5
15434	145505			77	6
15434	146161			81	6
15434	146261			74	22
15434	146437			75	14
15434	146483			83	6
15434	147100			83	4
15434	147389			5	25
54933	150329-005		4720-00-999-8994	70	9
15434	151900			92	12
OM715	1525-12			50	15
00624	1525-4			70	8
15434	153336			70	3
15434	153338			59	1
15434	153581		5305-00-411-9295	71	14
15434	154087			75	13
15434	154088			75	11
15434	157088			85	10
15434	157551			70	7
15434	160514			69	19
15434	162426			84	11
15434	163086			75	39
15434	163733			74	27
15434	163944			75	17
15434	163945			82	12
15434	166392		5306-01-020-5236	82	11
15434	167157			80	15
15434	168306			80	27
				80	12
15434	168319			64	26
15434	168330			80	18
15434	169704			80	30
15434	169705			80	8
15434	170226			83	19
15434	170296			76	15
15434	170664		5310-00-486-2507		

CROSS-REFERENCE INDEXES

CAGEC	PART NUMBER	PART NUMBER INDEX		FIG.	ITEM
			STOCK NUMBER		
15434	170942			72	11
				72	14
15434	172034			83	21
15434	173086		5330-00-132-0247	82	5
15434	174299		5365-00-815-1137	82	2
15434	175755			89	7
15434	178656			64	1
15434	178957			52	1
15434	179063			77	27
15434	179901			60	6
15434	179903			60	7
15434	180221			53	12
				60	5
15434	180371			68	6
15434	180372			68	7
15434	181213			68	20
15434	181466		5310-00-484-1718	69	2
				69	5
				69	9
				72	8
15434	182706		5305-00-058-6604	65	2
15434	182807			64	25
32970	18357		5310-00-516-2701	58	4
15434	183695			77	34
15434	185138			82	6
16764	1851960		5330-01-113-9678	59	19
16764	1852894			59	63
15434	185573			87	3
15434	186780		5330-00-864-5422	61	16
15434	187420		5365-00-132-0273	89	11
15434	187556		5305-00-138-9848	71	2
16764	1894635			59	18
16764	1894642		5330-01-053-7021	59	27
16764	1894643		5330-01-053-2907	59	26
15434	189800			73	5
15434	190397			76	7
15434	190876			71	11
16764	1911644		5310-00-297-7319	59	37
16764	1914869		5306-00-550-9129	59	39
16764	1914873			59	44
16764	1916272		5330-00-599-2321	59	41
16764	1918047		5330-00-285-9480	59	42
15434	191970			89	8
15434	193136		5310-01-124-6463	76	5
24617	193227		5310-00-616-1739	58	46
16764	1934478			59	46
16764	1936466		5310-00-999-2527	59	43
15434	193736		5330-00-132-0276	82	9
15434	193838			69	1
15434	194037		5340-00-404-2940	80	23
16764	1943628			59	66

CROSS-REFERENCE INDEXES

CAGEC	PART NUMBER	PART NUMBER INDEX		FIG.	ITEM
			STOCK NUMBER		
16764	1945356			59	20
16764	1948519			59	34
16764	1948520			59	32
16764	1948521			59	31
16764	1948526			59	30
16764	1948529			59	25
16764	1948537	5306-00-783-5188		59	16
16764	1949619			59	15
15434	195952			63	35
15434	196057			66	28
15434	196206			66	8
16764	1964857	5330-00-914-0703		59	21
16764	1968396	5305-00-450-5937		59	45
15434	196844			65	29
16764	1968998			59	48
				59	62
16764	1976884			59	36
16764	1978754			59	14
16764	1978756			59	13
16764	1979451	5310-01-118-2476		59	4
16764	1979600	5995-01-140-9058		59	53
16764	1985243			59	33
16764	1985246			59	22
16764	1985247			59	23
16764	1985304			59	12
16764	1985314			59	60
16764	1985320			59	65
16764	1985332			59	10
16764	1985617			59	67
16764	1988093			59	40
16764	1988096			59	38
16764	1988097			59	29
16764	1988100			59	47
16764	1988126			59	59
16764	1988128			59	61
16764	1988134			59	7
16764	1988135			59	50
16764	1988137			59	17
16764	1988138			59	58
16764	1988140			59	35
16764	1988339			59	9
16764	1988340			59	8
16764	1988435			59	69
16764	1988439			59	64
16764	1988442			59	49
16764	1990456	2920-01-214-7104		59	3
15434	199445			85	5
15434	200307			64	17
15434	200354			83	25
15434	200809			76	9
15434	200861	5310-00-134-4171		84	6

CROSS-REFERENCE INDEXES

CAGEC	PART NUMBER	PART NUMBER INDEX		FIG.	ITEM
			STOCK NUMBER		
15434	201017			53	17
15434	201048		5330-01-043-5605	53	24
				56	33
15434	201049		5330-01-043-4242	53	18
				56	34
15434	201146			64	19
15434	201737		6685-01-141-0907	61	17
15434	201760			66	18
61208	201812			49	36
01276	2021-16-12S			5	20
00624	2021-16-85			5	24
61208	202509-B			49	111
15434	202852			55	25
15434	202853		5365-01-202-2582	55	22
15434	202855		5325-01-267-1996	55	21
15434	202856		3110-01-201-8651	55	19
15434	202859		5330-01-201-3632	55	23
15434	202860			55	14
15434	202868			55	8
15434	202870			55	4
15434	202871			55	6
15434	202872			55	5
15434	202897			70	5
15434	202903			91	1
15434	202994			63	2
15434	203131		5310-00-426-3990	83	3
15434	203310			57	4
15434	203426			82	10
15434	203518			82	13
15434	203760			57	7
15434	203850			67	3
15434	203863			68	18
15434	204048			77	13
15434	204163			60	11
15434	204165		5305-00-795-9336	84	5
				90	1
15434	204263			63	27
15434	204832		3020-01-085-3779	77	33
15434	206576			54	23
				56	32
15434	207229			54	18
15434	207425		3110-01-201-8649	55	20
15434	207431			55	26
15434	207432			55	7
15434	207433			55	3
15434	207434			55	2
15434	208084		5320-01-163-2277	80	17
				80	29
15434	208128			61	15
15434	208326			54	12
				63	1

CROSS-REFERENCE INDEXES

CAGEC	PART NUMBER	PART NUMBER INDEX		FIG.	ITEM
			STOCK NUMBER		
15434	208346			91	2
57712	209453WU		5310-00-595-6475	59	6
15434	209919			84	2
15434	209962			53	14
15434	210179			90	16
15434	210416			87	16
15434	210753			53	20
15434	210884			91	26
15434	211006			64	28
15434	211448			60	14
15434	211633			74	24
15434	211635			74	21
15434	211636			74	23
15434	211918			90	4
15434	211999			83	20
00624	212-8			5	23
				5	27
15434	212013			67	6
15434	212161			61	3
				78	8
15434	212301			86	6
15434	212601			74	10
15434	212602			74	4
15434	212603			74	13
15434	212604			74	6
15434	212605			74	8
15434	212607			74	12
15434	212609			74	15
15434	212610			74	16
15434	212613			74	2
15434	212639			74	7
15434	212668			74	3'
15434	212754			86	2
15434	213082		5310-01-145-0762	65	7
15434	213109			80	21
15434	213272			16	84
15434	213273			16	85
15434	213326			57	5
15434	213394			83	11
15434	213395			83	12
15434	213456			86	5
15434	213481			64	22
15434	213485			61	5
15434	213559		2815-01-048-6702	81	12
				81	19
15434	213768			75	22
15434	213769			75	19
15434	213921			64	20
15434	213922			64	18
15434	214093			53	29
15434	214139			75	38

CROSS-REFERENCE INDEXES

CAGEC	PART NUMBER	PART NUMBER INDEX		FIG.	ITEM
			STOCK NUMBER		
15434	214327			61	21
15434	214345			78	28
15434	214617	5340-01-135-7250		61	4
15434	214730			89	4
15434	214950	3120-01-087-3004		89	14
15434	215044	5330-01-066-5351		63	11
15434	215090			91	11
15434	215218			68	10
15434	215233			88	5
15434	215397			65	5
15434	215705			87	4
15434	215997			76	8
15434	216486			63	34
15434	216487			63	8
15434	216524			83	13
15434	216983			89	3
15434	217008			64	13
15434	217011			64	14
15434	217323	2815-01-079-1632		90	3
15434	217638	3030-01-065-9404		65	1
15434	217929	2815-01-085-5190		81	1
15434	218025			89	2
15434	218152			80	24
15434	218153	3120-01-079-5208		80	22
15434	218505			57	13
15434	218782			89	5
15434	218808			89	13
15434	219153			89	10
K1010	222K132-25S-G01			33	10
K1010	222K163-25S-G01			32	9
				33	9
OM715	222283303			9	8
OM715	222283404			1	8
				6	1
				50	1
OM715	222283504			51	4
OM715	222283508			51	1
OM715	222283509			51	5
OM715	222283513			51	10
OM715	222283752F			1	15
OM715	222301412F			13	1
OM715	2223041110			17	25
OM715	222304112			15	19
OM715	222304113Z			13	91
				15	16
OM715	222304213			1	1
				51	29
OM715	222304216			15	12
				16	24
				16	56
OM715	222304310			5	1

CROSS-REFERENCE INDEXES

CAGEC	PART NUMBER	PART NUMBER INDEX		FIG.	ITEM
			STOCK NUMBER		
OM715	222304310			7	9
				7	21
				9	2
OM715	222304313			17	12
OM715	222304315			9	33
				51	6
OM715	222304316			7	12
				49	5
OM715	222304316A			92	56
OM715	222304320			9	42
OM715	222304323			9	13
OM715	222304412			17	5
				49	1
				50	4
				92	16
OM715	222304412A			1	16
OM715	222304414			2	1
OM715	222304416			51	7
				92	19
OM715	222304510			7	7
OM715	222304514			51	9
OM715	222304514A			1	13
OM715	222304516			51	12
OM715	222304615			9	41
OM715	222304616			2	6
OM715	222304616A			1	12
				92	5
OM715	222304621A			1	14
OM715	222310592			15	20
OM715	222313659			7	1
29067	2231116	5920-01-245-9783		13	88
35510	2313	5310-01-106-9929		58	52
35510	2364	5310-01-024-3109		58	40
OM715	241610171			18	66
				19	41
OM715	241610178			18	61
				19	36
OM715	241610231			13	80
OM715	241610237Z			13	63
OM715	241610245Z			16	18
OM715	241610307Z			13	53
OM715	241652713			2	15
35510	2434	5310-00-775-5139		58	7
OM715	251085044			51	8
OM715	251085075			51	34
OM715	251406510			9	49
OM715	251406710			9	66
OM715	251406913			9	59
OM715	251440009			9	70
35510	2523	5310-00-775-5182		58	47
15434	255180			79	8

CROSS-REFERENCE INDEXES

CAGEC	PART NUMBER	PART NUMBER INDEX		FIG.	ITEM
			STOCK NUMBER		
15434	258264			60	9
15434	259372			51	15
15434	259386			51	28
61208	2816			49	13
OM715	282210400			16	21
OM715	282212400			12	54
OM715	282218120			7	2
OM715	282230110			13	92
				15	17
OM715	282230110Z			13	58
OM715	282230120			16	26
				16	58
				51	31
OM715	282230130			7	13
				12	69
				49	6
OM715	282230130A			92	61
OM715	282230150			1	9
				2	4
				3	4
				6	2
				17	6
				49	2
				50	2
				92	20
OM715	282230150F			13	2
OM715	282230160			9	6
OM715	282230180			2	7
				9	86
OM715	282231150			50	5
OM715	282243170			51	2
OM715	291110261			5	11
OM715	291320120			9	29
OM715	291320150			9	12
OM715	291320150A			92	28
OM715	291320200A			92	27
OM715	291340014			9	28
OM715	3C206N1058			12	18
				12	25
				12	32
				12	39
OM715	3C28260021			12	26
				12	33
				12	40
OM715	3C28260022			12	19
				12	34
				12	41
15434	3000082			86	3
15434	3000171			76	20
15434	3000175			76	16
15434	3000446			75	18

CROSS-REFERENCE INDEXES

CAGEC	PART NUMBER	PART NUMBER INDEX		FIG.	ITEM
			STOCK NUMBER		
15434	3000465			82	18
15434	3000888			65	30
15434	3001155			73	6
15434	3001280			64	11
15434	3001281			64	12
15434	3001646			84	8
15434	3001726			80	9
15434	3001844			75	35
15434	3002110			74	11
15434	3002170			76	24
15434	3002385			65	35
15434	3002500			64	16
15434	3002901			88	3
15434	3003156			69	12
				69	20
15434	3003536			53	19
15434	3003578			68	19
15434	3003580			68	21
15434	3004242	5330-01-066-3909		77	14
15434	3004581			55	15
15434	3004582	5310-01-237-4805		55	16
15434	3004583			55	17
15434	3004724			74	14
15434	3005131			76	11
15434	3005369			64	10
15434	3005508			63	32
15434	3005557			84	17
15434	3005588			64	6
15434	3005592			64	7
15434	3005983			55	28
15434	3006175			75	21
15434	3006183			79	13
15434	3006343			75	25
15434	3006344			75	24
15434	3006349			79	11
15434	3006358			79	17
15434	3006430			75	23
15434	3006550			74	25
15434	3006737			84	3
15434	3007025			68	13
15434	3007442	5330-01-145-5377		91	7
15434	3007759	5330-01-072-4436		83	17
15434	3008047			91	4
15434	3008466			78	5
				91	19
15434	3008468			61	18
				65	12
				85	17
				91	22
15434	3008469			61	19
				65	13

CROSS-REFERENCE INDEXES

CAGEC	PART NUMBER	PART NUMBER INDEX		FIG.	ITEM
			STOCK NUMBER		
15434	3008469			91	25
15434	3008470			65	14
				85	18
15434	3008530			87	2
15434	3008591			63	43
15434	3008596			79	6
15434	3008706	4730-01-077-2016		82	3
15434	3008883			64	5
15434	3008947			76	2
15434	3009196			55	24
15434	3009197			55	13
15434	3009198			55	18
15434	3009199	5310-01-202-8341		55	11
15434	3009213			90	5
15434	3010146			77	9
15434	3010242	5330-01-075-0948		75	
15434	3010589			80	32
15434	3010590			76	10
15434	3010594			84	1
15434	3010595			53	16
				61	9
				65	15
				85	1
15434	3010596			60	8
				61	22
				67	5
				78	10
				78	23
15434	3010597			61	13
				78	9
15434	3010914			54	1
15434	3010915			54	3
15434	3010937			66	14
				80	2
15434	3011342			63	29
15434	3011380			67	11
15434	3011712			87	11
15434	3011713			87	12
15434	3011714			87	13
15434	3011715			87	1
15434	3011716	5305-01-072-9021		63	40
15434	3011866			62	6
15434	3011871			54	14
15434	3011873			54	19
15434	3011874			63	7
15434	3011875			54	8
15434	3011876			54	5
15434	3011934			83	16
15434	3011951	3120-01-079-6823		91	33
15434	3011952			91	18
15434	3012467	5310-01-214-4684		64	9

CROSS-REFERENCE INDEXES

CAGEC	PART NUMBER	PART NUMBER INDEX		FIG.	ITEM
			STOCK NUMBER		
15434	3012468		5305-01-129-4386	65	20
15434	3012469			65	21
15434	3012470			65	16
15434	3012471			53	22
				53	30
			5305-01-072-8818	57	11
				63	21
15434	3012472			57	12
				79	14
15434	3012481		5305-01-147-8732	63	18
15434	3012526		5310-01-126-1045	76	4
15434	3012529			77	10
15434	3012531		3040-01-146-3119	77	25
15434	3012532		3040-01-145-9637	77	35
15434	3012726			77	7
15434	3013001			61	28
15434	3013036			71	12
15434	3013107			53	5
15434	3013147			68	25
15434	3013238			52	23
15434	3013296			63	10
15434	3013330		5315-01-210-0617	81	18
15434	3013331		5315-01-210-0616	81	11
15434	3013374			64	3
15434	3013590			91	8
15434	3013591			91	5
15434	3013623		5305-01-145-8379	83	8
				91	36
15434	3013642			71	9
15434	3013786			61	12
				65	24
				76	3
				77	15
				78	19
				87	5
				91	21
15434	3013904			53	25
				91	15
15434	3013930		2815-01-086-4508	89	9
15434	3014010			71	13
15434	3014103		5310-00-081-9292	76	17
15434	3014354			53	15
15434	3014435			54	20
				56	35
15434	3014585			81	15
15434	3014614			90	15
15434	3014754			77	29
15434	3014755			77	28
15434	3014756			77	30
15434	3014777			77	20
15434	3014778			77	21

CROSS-REFERENCE INDEXES

CAGEC	PART NUMBER	PART NUMBER INDEX		FIG.	ITEM
			STOCK NUMBER		
15434	3014783		3020-01-084-9640	77	32
15434	3014784			77	24
15434	3014964			77	18
15434	3014965		3020-01-104-2334	77	22
15434	3015114			61	23
15434	3015282		5305-01-129-4384	64	27
15434	3015283			63	9
15434	3015458			61	20
15434	3016013			76	6
15434	3016187			60	2
15434	3016190			60	1
15434	3016304			54	7
15434	3016306			54	21
15434	3016610			72	10
15434	3016887			81	23
15434	3017031			81	8
15434	3017032			81	22
15434	3017051		5305-01-112-9110	69	14
				69	26
				70	2
				75	1
15434	3017052			69	13
				69	25
15434	3017408			60	3
15434	3017742			55	1
15434	3017744			63	42
15434	3017746			54	9
15434	3017748			61	14
15434	3017750			80	34
15434	3017994			66	24
15434	3018047			66	22
15434	3018099			63	14
15434	3018682			69	21
15434	3018693			78	29
15434	3018695			78	34
15434	3018696			78	26
15434	3018697			78	15
15434	3018764			61	10
15434	3018767			73	12
15434	3018924			59	70
15434	3019158			61	11
15434	3019174			90	13
15434	3019180			90	14
15434	3019186			90	11
15434	3019192			90	12
15434	3019198			90	9
15434	3019204			90	10
15434	3019218			90	7
15434	3019301			68	5
15434	3019574		5305-01-145-0776	64	21
15434	3019613			72	13

CROSS-REFERENCE INDEXES

CAGEC	PART NUMBER	PART NUMBER INDEX		FIG.	ITEM
			STOCK NUMBER		
15434	3019955			91	13
15434	3019956			91	13
15434	3019957			91	13
15434	3019958			91	13
15434	3019959			91	13
15434	3019960			91	13
15434	3020000			81	24
15434	3020001			81	24
15434	3020002			81	24
15434	3020004			81	24
15434	3020178			54	10
15434	3020183			87	10
15434	3020185			87	9
15434	3020717			62	7
15434	3020718			62	2
15434	3020943			62	3
15434	3020996			54	13
15434	3021594			88	4
15434	3021705			87	17
15434	3021868			54	11
15434	3022589			54	15
				61	1
				77	5
15434	3022590			54	16
				77	16
15434	3023478			82	22
15434	3023510			84	7
15434	3023512			78	21
15434	3023556			82	7
15434	3023934			82	24
15434	3024666			61	2
15434	3024709			61	24
61038	30248	5306-00-001-2053		76	14
15434	3024923			90	17
15434	3024960			65	19
15434	3024991			74	20
15434	3025459			69	11
15434	3025460			75	16
15434	3025861			65	25
15434	3026163			69	10
15434	3026505			55	9
15434	3026506			55	29
15434	3026507			55	10
15434	3026508			55	27
15434	3026509			55	12
15434	3026556			76	13
15434	3026557			76	18
15434	3026923			63	36
15434	3027413			77	36
15434	3027414			77	38
15434	3027421	2815-01-214-3911		77	4

CROSS-REFERENCE INDEXES

CAGEC	PART NUMBER	PART NUMBER INDEX		FIG.	ITEM
			STOCK NUMBER		
15434	3027460			78	24
15434	3027496			78	35
15434	3027563			52	8
15434	3027564			52	5
15434	3027567			54	22
15434	3027569			52	22
15434	3027633			75	30
15434	3027653			62	5
15434	3027998			82	17
15434	3028075			91	34
15434	3028269			91	35
15434	3028280			65	18
15434	3028288			63	30
15434	3028293			83	5
15434	3028302			74	28
15434	3028312			63	28
15434	3028368			74	26
15434	3028447			82	16
15434	3028967			63	41
15434	3029085			57	10
15434	3029847			85	13
15434	3029848			85	12
15434	3029850			85	11
15434	3029857			72	5
00624	303-12			5	21
15434	3030257			85	25
15434	3030267			74	1
15434	3030514			52	10
15434	3030772			52	4
15434	3030782			52	7
15434	3030803			78	38
15434	3030804			78	40
15434	3030805			78	37
15434	3030806			78	39
15434	3030808			78	44
15434	3030843			63	22
15434	3030970			71	8
15434	3031155			91	38
15434	3031434			77	31
15434	3031452			53	23
15434	3031858			78	11
15434	3031959			85	16
15434	3032014			73	9
15434	3032348	5330-01-147-4072		63	23
15434	3032674			85	15
15434	3032681	2815-01-085-2615		81	2
15434	3032707			85	24
15434	3032708			85	21
15434	3032874	5330-01-220-2389		91	10
15434	3033098			53	27
15434	3033677			65	31

CROSS-REFERENCE INDEXES

CAGEC	PART NUMBER	PART NUMBER INDEX		FIG.	ITEM
			STOCK NUMBER		
15434	3033719			72	6
15434	3033726			72	18
15434	3033728			72	19
15434	3033737			72	17
15434	3033740			72	2
15434	3033742			72	3
15434	3033822			91	6
15434	3034167			82	23
15434	3034245			72	1
15434	3034438			76	19
15434	3034451			66	29
15434	3034526			67	7
				77	17
15434	3034578			78	41
15434	3034588			54	4
15434	3034830			85	8
15434	3034986			85	9
15434	3035028			78	43
15434	3035607			63	20
15434	3035624			85	7
15434	3035733			80	1
15434	3035940			52	6
15434	3036126			83	27
15434	3036472			73	10
15434	3036933		3120-01-212-4472	81	14
15434	3036934		3120-01-079-5451	81	21
15434	3036935		2815-01-146-7914	81	9
15434	3036937			81	16
15434	3036939		2815-01-166-3415	81	5
15434	3036970			75	36
15434	3037045			90	8
15434	3037052			78	3
15434	3037219			78	33
15434	3037242			78	32
15434	3037359		2910-01-212-9854	13	56
15434	3038076			79	10
15434	3038215			73	7
15434	3038743			66	33
15434	3038903			80	10
15434	3038904			80	31
15434	3038998			65	26
15434	3039296			78	36
15434	3040303			57	1
15434	3040680			78	25
15434	3040750			75	32
15434	3040760			75	28
15434	3040838			78	31
15434	3041393			66	17
15434	3041395			80	6
15434	3041396			66	15
15434	3041400			83	26

CROSS-REFERENCE INDEXES

CAGEC	PART NUMBER INDEX		FIG.	ITEM
	PART NUMBER	STOCK NUMBER		
15434	3041402		80	33
15434	3041404		66	11
15434	3041406		66	12
15434	3041409		66	3
			80	5
15434	3041410		66	35
15434	3041411		66	39
15434	3041452		66	32
15434	3041453		66	31
15434	3041454		66	34
15434	3041466		66	30
15434	3041469		82	14
15434	3041493		82	15
15434	3041968		63	13
15434	3042002		53	21
15434	3042619		78	20
15434	3042763		91	12
15434	3042847		68	23
15434	3042851		68	26
15434	3043044		71	1
15434	3043227		83	10
15434	3043231		66	21
15434	3043647		62	1
15434	3043649		60	12
15434	3044413		78	30
15434	3044453		68	22
15434	3044454		85	3
15434	3044514		79	12
15434	3044632		52	19
15434	3044849		77	1
15434	3044854		77	2
15434	3044901		78	14
15434	3044904		68	17
15434	3045005		72	4
15434	3045047		82	4
15434	3045163		65	34
15434	3045173		74	5
15434	3045483		78	27
15434	3045485		78	18
15434	3045979		78	22
15434	3046170		63	33
15434	3046246		91	3
15434	3046364	5330-01-240-1660	80	11
15434	3046407		75	8
15434	3046680		75	26
15434	3047070		53	31
15434	3048033		87	18
15434	3048066		85	26
15434	3048182		75	3
15434	3048228		75	42
15434	3048230		75	37

CROSS-REFERENCE INDEXES

CAGEC	PART NUMBER	PART NUMBER INDEX		FIG.	ITEM
			STOCK NUMBER		
15434	3048248			75	20
15434	3048341			69	18
15434	3048352			85	14
15434	3048557			75	31
15434	3050341			82	19
15434	3050369			83	22
15434	3050394			65	32
15434	3050395			65	11
15434	3050396			65	8
15434	3050398			65	3
15434	3050624			72	16
15434	3050685			85	19
15434	3052218			82	21
15434	3052222			82	8
15434	3052228			82	
15434	3052232			82	20
15434	3052504			75	2
15434	3052534			87	14
15434	3053281-4259			69	7
35510	31256	5310-01-143-1719		58	3
35510	31587	5310-00-429-3110		58	51
15434	3175687			78	4
OM715	32065			13	86
29067	3210114			13	89
35510	3231	5310-00-032-1814		58	41
15434	3302696			51	23
15434	3302698			51	24
15434	3302699			51	26
15434	3302700			51	27
15434	3302701			51	22
15434	3303899S			51	25
15434	3313287			78	6
15434	3313289	4330-01-262-5172		78	7
15434	3315847			67	1
OM715	331740041			9	89
				49	115
OM715	333200140			92	21
OM715	333210320			18	63
				19	38
OM715	333210430			5	29
				12	53
				13	5
				13	64
				16	20
OM715	333210530			13	55
OM715	333210640			13	59
				17	10
OM715	333210840			1	2
				1	5
				15	7
				16	25

CROSS-REFERENCE INDEXES

CAGEC	PART NUMBER	PART NUMBER INDEX		FIG.	ITEM
			STOCK NUMBER		
OM715	333210840			16	57
				51	30
				92	52
OM715	333211105			1	10
				5	2
				6	3
				9	3
				12	70
				15	21
				49	7
				92	55
OM715	333211130			1	17
				2	3
				13	3
				17	8
				50	3
				50	6
				92	17
OM715	333211150			49	3
OM715	333211170			51	3
				51	13
OM715	333211210			2	9
OM715	333610122			19	37
OM715	333610133			12	55
				13	65
				16	19
15434	333610135			13	54
OM715	333610164			12	61
				13	93
				15	18
OM715	333610184			51	32
OM715	333610205			7	14
OM715	333610230			2	2
				17	7
OM715	333630640			18	62
OM715	333631210			2	8
15434	33801235			87	
35510	3395	5310-00-775-5180		58	50
00624	350-12			92	14
15434	3502422			56	31
15434	3503930			56	15
15434	3503940			56	8
15434	3504066			56	6
15434	3504350			56	24
15434	3504766			56	13
00624	351-12			92	13
15434	3518901			56	9
15434	3519535			56	12
15434	3521441			56	28
15434	3525241			56	29
15434	3525242			56	1

CROSS-REFERENCE INDEXES

CAGEC	PART NUMBER	PART NUMBER INDEX		FIG.	ITEM
			STOCK NUMBER		
OM715	353230113			16	46
				16	83
OM715	354330022			12	6
OM715	354330422			5	15
				9	37
OM715	354330428			5	9
15434	3545500			56	
15434	3545501			56	
15434	3600283			86	4
15434	3600285			86	1
35510	36912	5310-01-143-1679		58	14
81349	37TB18			13	69
81349	37TB9			18	64
				19	39
15434	3709510			56	22
15434	3709724			56	5
15434	3709765			56	17
15434	3715186			56	10
15434	3716567			56	3
15434	3716568			56	2
15434	3718373			56	27
15434	3718455			56	20
15434	3720163	5340-01-334-5091		56	11
15434	3722366			56	23
15434	3723863			56	14
15434	3725262			56	30
15434	3751240			56	19
15434	3751672			56	4
15434	3751948			56	16
15434	3752869			56	21
15434	3756495			56	7
15434	3757753			56	25
15434	3758538			56	26
15434	3759619			56	18
15434	3801049			89	1
15434	3801199			78	
15434	3801260	3120-01-132-9339		90	6
15434	3801332			91	
15434	3801424			89	6
15434	3801425			89	
15434	3801592			91	14
15434	3801621			56	
15434	3801668			88	1
15434	3801708			65	22
15434	3801712	2930-01-262-5153		65	
15434	3801826	2815-00-011-7786		91	9
15434	3914354			53	28
OM715	40-HF-2			13	77
15434	40662-A			84	4
00624	411-8			5	22
				5	26

CROSS-REFERENCE INDEXES

CAGEC	PART NUMBER	PART NUMBER INDEX		FIG.	ITEM
			STOCK NUMBER		
10988	413-616		5305-01-067-3395	49	80
16764	432230			59	51
35510	4340		5310-00-429-3135	58	2
15434	43463-A			61	6
				65	33
K1010	44A0111-12-9			BULK	12
K1010	44A0111-14-9			BULK	13
K1010	44A0111-20-9			BULK	14
K1010	44A0111-24-4			BULK	15
06090	44A0811-8-9			BULK	16
K1010	44A1111-20-9-9			BULK	17
15434	44678			73	1
38056	45-1279AS-04L-0-400PSI			13	60
38056	45-1279RS-04L-0-1500PSI			13	61
16764	453435		5310-00-476-7648	59	52
16764	456652			59	68
35510	4630JA			58	1
00624	4738-2			50	16
00624	4738-4			50	17
19099	5C28376013			BULK	1
99752	50B			16	17
37833	506-S			16	86
37833	506-V			16	87
61208	5091			49	72
35510	52066		5310-01-023-8927	58	61
15434	553586			84	16
61208	5659K			49	41
61208	5713			49	39
35510	58754		5305-00-450-0463	58	30
35510	59225		5310-00-451-0631	58	25
4V609	59911			10	5
				10	25
				10	45
35510	59982		5310-00-429-3156	58	48
OM715	601D107G060FE2			13	74
65072	60100-31S			50	32
15434	60408			84	10
				87	8
				91	31
65072	61011-31L			50	31
65072	61017-87			50	29
65072	61017-88			50	28
65072	61017-90			50	25
65072	61017-91			50	33
65072	6106-58			50	27
65072	6106-59			50	26
15434	63385			79	16
4V609	63739			10	19
				10	39

CROSS-REFERENCE INDEXES

CAGEC	PART NUMBER	PART NUMBER INDEX		FIG.	ITEM
			STOCK NUMBER		
4V609	63739			10	59
15434	63842			54	2
				63	39
				65	17
4V609	63948			10	20
				10	40
				10	60
35510	6399		5315-00-616-5523	58	23
4V609	64483			10	21
				10	41
				10	61
15434	64709			68	4
15434	64775			79	7
15434	65259-A			87	3
15434	65259-B			87	3
15434	65259-C			87	3
15434	65274			85	4
15434	66292		5310-00-197-5304	91	27
15434	66945			57	9
15434	67211			91	29
15434	67685			69	6
15434	67946		5365-00-197-9327	85	23
15434	68193			88	2
15434	68365		3120-00-566-0480	77	23
15434	68425			79	4
15434	68445			91	32
15434	68585			81	3
				91	30
15434	68606			68	14
15434	68645			53	13
				78	1
4V609	68821			10	13
				10	33
				10	53
4V609	68824			10	11
				10	31
				10	51
4V609	68830			10	16
				10	36
				10	56
15434	69047-A			63	38
15434	69324		5310-01-112-4307	69	17
15434	69519			77	26
15434	69521		3120-00-627-6697	77	19
				77	37
15434	69699		5310-00-962-5610	83	9
				91	37
15434	69736			81	7
15434	69793		5306-00-019-4227	53	9
				79	1
15434	69901			91	24

CROSS-REFERENCE INDEXES

CAGEC	PART NUMBER	PART NUMBER INDEX		FIG.	ITEM
			STOCK NUMBER		
15434	69962			85	22
15434	70089-1			63	31
				91	17
15434	70111			57	2
15434	70233	5310-01-201-3520		85	20
15434	70295			63	3
15434	70470			60	4
15434	70550			76	1
				89	12
15434	70624			61	25
15434	70653			87	7
				91	28
15434	70657			84	9
15434	70690			75	29
15434	70700			75	12
15434	70705	5330-00-562-1176		73	2
15434	70713			73	4
15434	70715			73	11
15434	70716			73	8
15434	70717			73	5
15434	70717-A			73	5
15434	70717-B			73	5
15434	70772	5305-00-477-6769		83	1
15434	70791			69	8
				72	7
35510	71237	6130-01-142-8507		58	62
35510	71238	6130-01-142-8508		58	63
4V609	71322			10	12
				10	32
				10	52
35510	73009	5310-00-429-2686		58	42
35510	73543	5305-00-451-1623		58	36
35510	73545	5970-00-160-4066		58	44
35510	73546	5970-00-160-4001		58	38
24975	73547	3120-01-082-6996		58	64
4V609	73936			10	8
				10	28
				10	48
4V609	73937			10	10
				10	30
				10	50
4V609	73940			10	17
				10	37
				10	57
61208	7441-A			49	69
35510	74732	5310-01-136-5547		58	28
4V609	75234			10	22
				10	42
				10	62
35510	75348	5305-01-143-6416		58	56
35510	76985	5310-00-432-3959		58	22

CROSS-REFERENCE INDEXES

CAGEC	PART NUMBER	PART NUMBER INDEX		FIG.	ITEM
			STOCK NUMBER		
24975	77916		3120-01-082-9419	58	68
35510	78895		3110-01-136-5534	58	33
35510	78983			58	29
35510	78997		5306-01-078-2719	58	37
35510	79035			58	24
24975	79070		3120-01-082-9418	58	45
24975	79071		3120-01-082-9417	58	39
35510	79313		5305-01-105-6888	58	43
35510	79403		5330-01-106-6101	58	67
35510	79404		5330-01-106-4329	58	65
35510	79405		5330-01-111-6531	58	32
35510	79406			58	66
35510	79469		5310-01-143-1715	58	53
35510	79486			58	31
35510	79517		2920-01-267-2088	58	35
35510	79627		5310-01-136-5532	58	27
35510	7983		5970-01-144-1291	58	5
65072	80000-15			50	20
65072	80105-40			50	24
OM715	82623			16	38
481KD1	82640			13	38
15434	8265			84	12
A2156	831 109			13	95
A2156	831 627			13	96
OM715	8338568			26	6
				27	6
4V609	84416			10	14
				10	34
				10	54
09393	8660		6680-01-130-3230	6	10
53591	917856			64	2
4V609	92010			10	18
				10	38
				10	58
15434	9245			59	71
16764	9412305			59	28
16764	9416374		5365-01-139-9845	59	24
16764	9440917			59	5
16764	9441934		5310-01-178-0069	59	54
4V609	95002			10	15
				10	35
				10	55
07252	950052			16	50
35510	95152		5305-01-143-6466	58	26
35510	95279			58	69
35510	95300		2920-01-145-0993	58	8
61208	9846			49	114
35510	99459			58	9
35510	99478			58	55
35510	99479			58	18
35510	99481		5935-01-145-1974	58	11

CROSS-REFERENCE INDEXES

CAGEC	PART NUMBER	PART NUMBER INDEX		FIG.	ITEM
			STOCK NUMBER		
35510	99508			58	21
35510	99511		5330-01-145-0706	58	58
35510	99512			58	57
35510	99513		5940-01-142-8411	58	54
35510	99514		5330-01-145-5376	58	19
35510	99515		5330-01-145-0725	58	49
35510	99516		5977-01-142-9122	58	17
35510	99517			58	15
35510	99518		5330-01-145-0724	58	16
35510	99524		5305-01-143-6467	58	12
35510	99525		5305-01-143-7412	58	6
35510	99793		2920-01-144-6236	58	34

CROSS-REFERENCE INDEXES

FIGURE AND ITEM NUMBER INDEX

FIG.	ITEM	STOCK NUMBER	CAGEC	PART NUMBER
BULK	1		19099	5C28376013
BULK	2		OM715	0053085025
BULK	3		K2158	RL-TR 12X18
BULK	4		K2158	RL-TR 26X33
BULK	5		06383	PLM1M
BULK	6		06383	PLM2S
BULK	7		A2693	0053085035
BULK	8		OM715	0053085038
BULK	9		OM715	0053085000
BULK	10		OM715	0053085036
BULK	11		OM715	0053085018
BULK	12		K1010	44A0111-12-9
BULK	13		K1010	44A0111-14-9
BULK	14		K1010	44A0111-20-9
BULK	15		K1010	44A0111-24-4
BULK	16		06090	44A0811-8-9
BULK	17		K1010	44A1111-20-9-9
BULK	18		OM715	0053020500
1	1		OM715	222304213
1	2		OM715	333210840
1	3		OM715	0053002010
1	4		OM715	0053021098
1	5		OM715	333210840
1	6		OM715	0053021114
1	7		OM715	0053020100
1	8		OM715	222283404
1	9		OM715	282230150
1	10		OM715	333211105
1	11		OM715	0053002004
1	12		OM715	222304616A
1	13		OM715	222304514A
1	14		OM715	222304621A
1	15		OM715	222283752F
1	16		OM715	222304412A
1	17		OM715	333211130
2	1		OM715	222304414
2	2		OM715	333610230
2	3		OM715	333211130
2	4		OM715	282230150
2	5	2990-01-367-9409	OM715	0053002800
2	6		OM715	222304616
2	7		OM715	282230180
2	8		OM715	333631210
2	9		OM715	333211210
2	10	2990-01-369-3590	OM715	0053028000
2	11		OM715	0053028017
2	12		OM715	0053028016
2	13		OM715	0053028015
2	14		OM715	0053020011
2	15		OM715	241652713
2	16		OM715	0053028010

CROSS-REFERENCE INDEXES

FIGURE AND ITEM NUMBER INDEX

FIG.	ITEM	STOCK NUMBER	CAGEC	PART NUMBER
2	17		OM715	0053028007
2	18		OM715	0053028001
3	1		OM715	0053002002
3	2		OM715	0053022001
3	3		OM715	0053022000
3	4		OM715	282230150
3	5		OM715	0053002202
3	6		OM715	0053022100
3	7		OM715	0053022002
4	1		OM715	0053002005
4	2		OM715	0053020502
4	3		OM715	0053020501
5	1		OM715	222304310
5	2		OM715	333211105
5	3		00624	HD1300-3
5	4		00624	HD1300-7
5	5		OM715	0053002008
5	6	4730-00-314-9778	01276	1290-8S
5	7		01276	1290-10S
5	8		90661	C3BXS18-3/4
5	9		OM715	354330428
5	10		OM715	0053020806
5	11		OM715	291110261
5	12		OM715	0053020804
5	13		OM715	0053020810
5	14		90661	F4BXS14-1/2
5	15		OM715	354330422
5	16		OM715	0053020803
5	17		OM715	0053020820
5	18		19099	F60/3TDL
5	19	4730-00-141-3195	96906	MS27020-5
5	20		01276	2021-16-12S
5	21		00624	303-12
5	22		00624	411-8
5	23		00624	212-8
5	24		00624	2021-16-85
5	25	4720-00-999-8994	54933	150329-005
5	26		00624	411-8
5	27		00624	212-8
5	28		OM715	0053060021
5	29		OM715	333210430
5	30		OM715	0053060016
5	31		OM715	0053060015
6	1		OM715	222283404
6	2		OM715	282230150
6	3		OM715	333211105
6	4		OM715	0053002300
6	5		OM715	0053023007
6	6		OM715	0053023008
6	7		OM715	0053023009
6	8	2910-00-141-9758	96906	MS35645-1

CROSS-REFERENCE INDEXES

FIGURE AND ITEM NUMBER INDEX

FIG.	ITEM	STOCK NUMBER	CAGEC	PART NUMBER
6	9	2910-00-893-2592	96906	MS35644-1
6	10	6680-01-130-3230	09393	8660
6	11	2910-01-369-5589	OM715	0053023000
7	1		OM715	222313659
7	2		OM715	282218120
7	3		OM715	0053002000
7	4		OM715	0053020012
7	5		OM715	0053020015
7	6		OM715	0053020014
7	7		OM715	222304510
7	8		OM715	0053020010
7	9		OM715	222304310
7	10		OM715	0053020008
7	11		OM715	0053020007
7	12		OM715	222304316
7	13		OM715	282230130
7	14		OM715	333610205
7	15		OM715	0053028002
7	16		OM715	0053020020
7	17		OM715	0053020016
7	18		OM715	0053020017
7	19		OM715	0053020018
7	20		OM715	0053020019
7	21		OM715	222304310
7	22		OM715	0053020002
7	23		OM715	0053020000
7	24		OM715	0053060021
7	25		OM715	0053060007
7	26		OM715	0053060019
7	27		OM715	0053060013
7	28		OM715	0053060004
7	29		OM715	0053060005
7	30		OM715	0053060055
8	1		OM715	TSKW0180
8	2		19099	TSP180/11
8	3		19099	MIOX20
8	4		19099	GY 456-05
8	5		19099	GY 455-05
8	6		OM715	GY 008-99
9	1		OM715	0053000100
9	2		OM715	222304310
9	3		OM715	333211105
9	4		00624	HD1300-9
9	5		OM715	0053010082
9	6		OM715	282230160
9	7		OM715	0053010081
9	8		OM715	222283303
9	9		OM715	0053010099
9	10		OM715	0053010109
9	11		OM715	0053010110
9	12		OM715	291320150

CROSS-REFERENCE INDEXES

FIGURE AND ITEM NUMBER INDEX

FIG.	ITEM	STOCK NUMBER	CAGEC	PART NUMBER
9	13		OM715	222304323
9	14		OM715	0053010080
9	15		OM715	0053010089
9	16		OM715	0053010090
9	17		OM715	0053010008
9	18		OM715	0053010054
9	19		OM715	0053010056
9	20		OM715	0053010046
9	21		OM715	0053010055
9	22		OM715	0053010057
9	23		OM715	0053010058'
9	24		OM715	0053010059
9	25		OM715	0053010060
9	26		OM715	0053010061
9	27		OM715	0053001000
9	28		OM715	291340014
9	29		OM715	291320120
9	30		OM715	0053010113
9	31		OM715	0053010086
9	32		OM715	0053010087
9	33		OM715	222304315
9	34		OM715	0053010011
9	35		OM715	0053010068
9	36		OM715	0053010084
9	37		OM715	354330422
9	38		OM715	0053010067
9	39	5310-01-242-9176	OM715	0053010066
9	40		OM715	0053010047
9	41		OM715	222304615
9	42		OM715	222304320
9	43		OM715	0053010010
9	44		OM715	0053010005
9	45		OM715	0053010051
9	46		OPA26	0053010012
9	47		OM715	0053010026
9	48	2825-01-366-8155	OM715	0053010043
9	49		OM715	251406510
9	50		OM715	0053010042
9	51		OM715	0053010050
9	52		OM715	0053010029
9	53		OM715	0053010062
9	54		OM715	0053010014
9	55		OM715	0053010009
9	56	5330-01-242-9231	OM715	0053010049
9	57		OM715	0053010028
9	58		OM715	0053010027
9	59		OM715	251406913
9	60		OM715	0053010006
9	61		OM715	0053010013
9	62	4320-01-242-9177	OM715	0053001001
9	63	4320-01-242-9175	OM715	0053001002

CROSS-REFERENCE INDEXES

FIGURE AND ITEM NUMBER INDEX

FIG.	ITEM	STOCK NUMBER	CAGEC	PART NUMBER
9	64		OM715	0053010076
9	65		OM715	0053010015
9	66		OM715	251406710
9	67		OM715	0053010016
9	68		OM715	0053010017
9	69		OM715	0053010019
9	70		OM715	251440009
9	71	4320-01-367-9381	OM715	0053010018
9	72		OM715	0053010041
9	73		OM715	0053010053
9	74	3120-01-366-8179	OM715	0053010021
9	75		OM715	0053010020
9	76	3120-01-366-8180	OM715	0053010048
9	77	4320-01-369-5554	OM715	0053010023
9	78		OM715	0053010040
9	79	4320-01-367-9382	OM715	0053010022
9	80		OM715	0053010052
9	81		OM715	0053010024
9	82		OM715	0053010025
9	83	4320-01-369-5591	OM715	0053010039
9	84	3040-01-367-9397	OM715	0053010030
9	85		OM715	0053010101
9	86		OM715	282230180
9	87		OM715	0053010093
9	88		OM715	0053060049
9	89		OM715	331740041
9	90		OM715	0053060054
9	91		OM715	0053060048
9	92		OM715	0053060021
9	93		OM715	0053060010
10	1		OM715	0053060051
10	2		OM715	0053001004
10	3		OM715	0053014010
10	4		4V609	HL303
10	5		4V609	59911
10	6		4V609	00795
10	7		4V609	00791
10	8		4V609	73936
10	9		4V609	00784
10	10		4V609	73937
10	11		4V609	68824
10	12		4V609	71322
10	13		4V609	68821
10	14		4V609	84416
10	15		4V609	95002
10	16		4V609	68830
10	17		4V609	73940
10	18		4V609	92010
10	19		4V609	63739
10	20		4V609	63948
10	21		4V609	64483

CROSS-REFERENCE INDEXES

FIGURE AND ITEM NUMBER INDEX

FIG.	ITEM	STOCK NUMBER	CAGEC	PART NUMBER
10	22		4V609	75234
10	23		OM715	0053014013
10	24		4V609	HL303
10	25		4V609	59911
10	26		4V609	00795
10	27		4V609	00791
10	28		4V609	73936
10	29		4V609	00784
10	30		4V609	73937
10	31		4V609	68824
10	32		4V609	71322
10	33		4V609	68821
10	34		4V609	84416
10	35		4V609	95002
10	36		4V609	68830
10	37		4V609	73940
10	38		4V609	92010
10	39		4V609	63739
10	40		4V609	63948
10	41		4V609	64483
10	42		4V609	75234
10	43		OM715	0053014014
10	44		4V609	HL303
10	45		4V609	59911
10	46		4V609	00795
10	47		4V609	00791
10	48		4V609	73936
10	49		4V609	00784
10	50		4V609	73937
10	51		4V609	68824
10	52		4V609	71322
10	53		4V609	68821
10	54		4V609	84416
10	55		4V609	95002
10	56		4V609	68830
10	57		4V609	73940
10	58		4V609	92010
10	59		4V609	63739
10	60		4V609	63948
10	61		4V609	64483
10	62		4V609	75234
10	63		OM715	0053014011
10	64		OM715	0053014012
10	65		OM715	0053014015
11	1		OM715	0053011001
11	2		OM715	0053011014
11	3		OM715	0053011000
11	4		OM715	0053011004
11	5		OM715	0053011022
11	6		OM715	0053011003
11	7		OM715	0053011027

CROSS-REFERENCE INDEXES

FIGURE AND ITEM NUMBER INDEX

FIG.	ITEM	STOCK NUMBER	CAGEC	PART NUMBER
11	8		OM715	0053011026
11	9		OM715	0053011009
11	10		OM715	0053011021
11	11		OM715	0053011012
11	12		OM715	0053011024
11	13		OM715	0053011025
11	14		OM715	0053011020
11	15		OM715	0053011007
11	15		OM715	0053011008
11	16		OM715	0053011013
11	17		OM715	0053011023
12	1		OM715	0053060021
12	2		OM715	0053060003
12	3		OM715	0053060012
12	4		OM715	0053008200
12	5		OM715	0053010084
12	6		OM715	354330022
12	7		OM715	0053082003
12	8		OM715	0053082005
12	9		OM715	0053082004
12	10		OM715	0053008210
12	11	5975-00-727-5153	96906	MS3367-4-9
12	12		06090	RNF-3000
12	13		OM715	0053082160
12	14		OM715	0053082101
12	15		OM715	1C06459000
12	16		OM715	1C01817000
12	17		OM715	1C04282000
12	18		OM715	3C206N1058
12	19		OM715	3C28260022
12	20	5940-00-113-9834	96906	MS25036-135
12	21		OM715	0053082100
12	22		OM715	1C06459000
12	23		OM715	1C01817000
12	24		OM715	1C04282000
12	25		OM715	3C206N1058
12	26		OM715	3C28260021
12	27	5940-00-113-9834	96906	MS25036-135
12	28		OM715	0053082109
12	29		OM715	1C01915000
12	30		OM715	1C01817000
12	31		OM715	1C04282000
12	32		OM715	3C206N1058
12	33		OM715	3C28260021
12	34		OM715	3C28260022
12	35		OM715	0053082102
12	36		OM715	1C01915000
12	37		OM715	1C01817000
12	38		OM715	1C04282000
12	39		OM715	3C206N1058
12	40		OM715	3C28260021

CROSS-REFERENCE INDEXES

FIGURE AND ITEM NUMBER INDEX

FIG.	ITEM	STOCK NUMBER	CAGEC	PART NUMBER
12	41		OM715	3C28260022
12	42		OM715	0053082111
12	43		OM715	0053082111-1
12	44		OM715	0053082111-2
12	45		OM715	0053082111-3
12	46		OM715	0053082111-4
12	47		OM715	0053082111-5
12	48		OM715	0053082111-6
12	49		OM715	0053082111-7
12	50		OM715	0053082111-8
12	51	6140-00-057-2554	96906	MS35000-3
12	52		OM715	0053082150
12	53		OM715	333210430
12	54		OM715	282212400
12	55		OM715	333610133
12	56		OM715	1M06248008
12	57		OM715	0053082153
12	58		K2159	RSD-3/4IN V
12	59		OM715	0053082151
12	60		OM715	0053082152
12	61		OM715	333610164
12	62	5935-01-059-0117	19207	11674728
12	63	5305-00-269-3233	96906	MS90727-57
12	64	5310-00-637-9541	96906	MS35338-46
12	65		19207	11675004
12	66		19207	11674730
12	67	5330-01-059-4286	19207	11674729
12	68		19207	11674345
12	69		OM715	282230130
12	70		OM715	333211105
12	71		OM715	0053082000
13	1		OM715	222301412F
13	2		OM715	282230150F
13	3		OM715	333211130
13	4		OM715	0053060021
13	5		OM715	333210430
13	6		OM715	0053060031
13	7		OM715	0053060028
13	8		OM715	0053060026
13	9		OM715	0053060038
13	10		OM715	0053060034
13	11		OM715	0053089993
13	12		OM715	0053060027
13	13		OM715	0053060022
13	14		OM715	0053060029
13	15		OM715	0053060030
13	16		OM715	0053060002
13	17		OM715	0053060014
13	18		OM715	0053060025
13	19		OM715	0053060006
13	20		OM715	0053060039

CROSS-REFERENCE INDEXES

FIGURE AND ITEM NUMBER INDEX

FIG.	ITEM	STOCK NUMBER	CAGEC	PART NUMBER
13	21		OM715	0053060024
13	22		OM715	0053060023
13	23		OM715	0053060035
13	24		OM715	0053060037
13	25		OM715	0053060036
13	26		OM715	0053060033
13	27		OM715	0053060032
13	28		OM715	0053060052
13	29		OM715	0053060053
13	30		OM715	0053008120
13	31		37833	XB2-BV65
13	32		37833	ZB2-BV05
13	33		37833	ZB2-BV6
13	34		37833	DL1-CE024
13	35	5935-00-167-7775	96906	MS27144-1
13	36	5935-00-184-6707	96906	MS27144-3
13	37	6625-00-936-2139	96906	MS24543-2
13	38		481KD1	82640
13	39	6620-00-115-9042	96906	MS24540-2
13	40		05624	H5-50
13	41	5905-01-245-9791	05624	E19-283
13	42		73389	XHSSS-BLACK
13	43		73389	BT1B
13	44		73389	XHPBS
13	45		27192	10250T1
13	46		73389	XHPPMS-GREEN
13	47		73389	BT2
13	48	6625-01-086-9580	96906	MS24532-2 REV G
13	49		73389	XMC
13	50		73389	BT4
13	51		44655	11F024
13	52		44655	11P080
13	53		OM715	241610307Z
13	54		15434	333610135
13	55		OM715	333210530
13	56	2910-01-212-9854	15434	3037359
13	57		OM715	0053081070
13	58		OM715	282230110Z
13	59		OM715	333210640
13	60		38056	45-1279AS-04L-0-400PSI
13	61		38056	45-1279RS-04L-0-1500SPSI
13	62		37833	LA2-D22A65
13	63		OM715	241610237Z
13	64		OM715	333210430
13	65		OM715	333610133
13	66	5945-01-245-9786	37833	CA2-DN2229BWA65
13	67	5945-01-245-9787	37833	CA2-DN240BWA65
13	68	5945-01-245-9784	37833	LP1-D163-BWA65
13	69		81349	37TB18

CROSS-REFERENCE INDEXES

FIGURE AND ITEM NUMBER INDEX

FIG.	ITEM	STOCK NUMBER	CAGEC	PART NUMBER
13	70		OM715	0053081018
13	71		OM715	0053081043
13	72		OM715	0053081044
13	73		OM715	0053081020
13	74		OM715	601D107G060FE2
13	75	5910-00-113-5499	81349	M39014/02-1350
13	76		OM715	1N4004
13	77		OM715	40-HF-2
13	78		OM715	0053081045
13	79		OM715	0053081068
13	80		OM715	241610231
13	81		OM715	0053081069
13	82	5930-01-366-8187	05624	DYN2-60010
13	83		05624	DYN2-40026-000-0 24
13	84	5975-00-727-5153	96906	MS3367-4-9
13	85		19099	EIT30
13	86		OM715	32065
13	87		OM715	0053081012
13	88	5920-01-245-9783	29067	2231116
13	89		29067	3210114
13	90		OM715	0053081083
13	91		OM715	222304113Z
13	92		OM715	282230110
13	93		OM715	333610164
13	94		A2156	UNAV 1828
13	95		A2156	831 109
13	96		A2156	831 627
13	97		OM715	0053008190
13	98		OM715	0053008190-1
13	99		OM715	0053008190-2
13	100		OM715	0053008190-3
13	101		OM715	0053008190-4
13	102		OM715	0053008190-5
13	103		OM715	0053008190-6
13	104		OM715	0053008190-7
13	105		OM715	0053008190-8
13	106		OM715	0053008190-9
13	107		OM715	0053008190-10
13	108		OM715	0053008190-11
13	109		OM715	0053008190-12
13	110		OM715	0053008190-13
13	111		OM715	0053008190-14
13	112		OM715	0053008190-15
13	113		OM715	0053008190-16
13	114		OM715	0053008190-17
13	115		OM715	0053008190-18
13	116		OM715	0053008190-19
13	117		OM715	0053008190-20
13	118		OM715	0053008190-21
13	119		OM715	0053008190-22

CROSS-REFERENCE INDEXES

FIGURE AND ITEM NUMBER INDEX

FIG.	ITEM	STOCK NUMBER	CAGEC	PART NUMBER
13	120		OM715	0053008190-23
13	121		OM715	0053008190-24
13	122		OM715	0053008190-25
13	123		OM715	0053008190-26
13	124		OM715	0053008190-27
13	125		OM715	0053008190-28
13	126		OM715	0053008190-29
13	127		OM715	0053008190-30
13	128		OM715	0053008190-31
13	129		OM715	0053008190-32
13	130		OM715	0053008190-33
13	131		OM715	0053008190-34
13	132		OM715	0053008190-35
13	133		OM715	0053008190-36
13	134		OM715	0053008190-37
13	135		OM715	0053008190-38
13	136		OM715	0053008190-39
13	137		OM715	0053008190-40
13	138		OM715	0053008190-41
13	139		OM715	0053008190-42
13	140		OM715	0053008190-43
13	141		OM715	0053008190-44
13	142		OM715	0053008190-45
13	143		OM715	0053008190-46
13	144		OM715	0053008190-47
13	145		OM715	0053008190-48
13	146		OM715	0053008190-48A
13	147		OM715	0053008190-49
13	148		OM715	0053008190-50
14	1		OM715	0053008120-1
14	2	5940-00-204-8966	96906	MS25036-102
14	3		37833	DZ5-CE005
14	4		OM715	0053085000-1
14	5		OM715	0053085000-2
14	6		OM715	0053008120-2
14	7	5940-00-204-8966	96906	MS25036-102
14	8		37833	DZ5-CE005
14	9		OM715	0053085000-3
14	10		OM715	0053085000-4
14	11		OM715	0053008120-6
14	12	5940-00-204-8966	96906	MS25036-102
14	13		37833	DZ5-CE005
14	14		OM715	0053085000-11
14	15		OM715	0053085000-12
14	16		OM715	0053008120-7
14	17	5940-00-204-8966	96906	MS25036-102
14	18		37833	DZ5-CE005
14	19		OM715	0053085000-13
14	20		OM715	0053085000-14
14	21		OM715	0053008120-8
14	22	5940-00-204-8966	96906	MS25036-102

CROSS-REFERENCE INDEXES

FIGURE AND ITEM NUMBER INDEX

FIG.	ITEM	STOCK NUMBER	CAGEC	PART NUMBER
14	23		37833	DZ5-CE005
14	24		OM715	0053085000-15
14	25		OM715	0053085000-16
14	26		OM715	0053008120-9
14	27	5940-00-204-8966	96906	MS25036-102
14	28		37833	DZ5-CE005
14	29		OM715	0053085000-17
14	30		OM715	0053085000-18
14	31		OM715	0053008120-13
14	32	5940-00-204-8966	96906	MS25036-102
14	33		37833	DZ5-CE005
14	34		OM715	0053085000-25
14	35		OM715	0053085000-26
14	36		OM715	0053008120-22
14	37	5940-00-204-8966	96906	MS25036-102
14	38		37833	DZ5-CE005
14	39		OM715	0053085000-39
14	40		OM715	0053085000-40
14	41		OM715	0053008120-35
14	42	5940-00-204-8966	96906	MS25036-102
14	43		37833	DZ5-CE005
14	44		OM715	0053085000-63
14	45		OM715	0053085000-64
14	46		OM715	0053008120-36
14	47	5940-00-204-8966	96906	MS25036-102
14	48		37833	DZ5-CE005
14	49		OM715	0053085000-65
14	50		OM715	0053085000-66
14	51		OM715	0053008120-85
14	52	5940-00-283-5280	96906	MS25036-106
14	53		37833	DZ5-CE005
14	54		OM715	0053085000-155
14	55		OM715	0053085000-156
14	56		OM715	0053008120-86
14	57	5940-00-283-5280	96906	MS25036-106
14	58		37833	DZ5-CE005
14	59		OM715	0053085000-157
14	60		OM715	0053085000-158
14	61		OM715	0053008120-92
14	62	5940-00-143-4794	96906	MS25036-112
14	63		37833	DZ5-CE025
14	64		OM715	0053085038-35
14	65		OM715	0053085038-36
14	66		OM715	0053008120-93
14	67	5940-00-143-4794	96906	MS25036-112
14	68		37833	DZ5-CE025
14	69		OM715	0053085038-37
14	70		OM715	0053085038-38
14	71		OM715	0053008120-94
14	72	5940-00-143-4794	96906	MS25036-112
14	73		37833	DZ5-CE025

CROSS-REFERENCE INDEXES

FIGURE AND ITEM NUMBER INDEX

FIG.	ITEM	STOCK NUMBER	CAGEC	PART NUMBER
14	74		OM715	0053085038-39
14	75		OM715	0053085038-40
14	76		OM715	0053008120-95
14	77	5940-00-143-4794	96906	MS25036-112
14	78		37833	DZ5-CE025
14	79		OM715	0053085038-41
14	80		OM715	0053085038-42
14	81		OM715	0053008120-96
14	82	5940-00-143-4794	96906	MS25036-112
14	83		37833	DZ5-CE025
14	84		OM715	0053085038-43
14	85		OM715	0053085038-44
14	86		OM715	0053008120-98
14	87	5940-00-143-4794	96906	MS25036-112
14	88		37833	DZ5-CE025
14	89		OM715	0053085038-47
14	90		OM715	0053085038-48
14	91		OM715	0053008120-101
14	92	5940-00-143-4794	96906	MS25036-112
14	93		37833	DZ5-CE025
14	94		OM715	0053085038-53
14	95		OM715	0053085038-54
14	96		OM715	0053008120-102
14	97	5940-00-143-4794	96906	MS25036-112
14	98		37833	DZ5-CE025
14	99		OM715	0053085038-55
14	100		OM715	0053085038-56
14	101		OM715	0053008120-103
14	102	5940-00-143-4794	96906	MS25036-112
14	103		37833	DZ5-CE025
14	104		OM715	0053085038-57
14	105		OM715	0053085038-58
14	106		OM715	0053008120-104
14	107	5940-00-143-4794	96906	MS25036-112
14	108		37833	DZS-CE025
14	109		OM715	0053085038-59
14	110		OM715	0053085038-60
14	111		OM715	0053008120-105
14	112	5940-00-143-4794	96906	MS25036-112
14	113		37833	DZS-CE025
14	114		OM715	0053085038-61
14	115		OM715	0053085038-62
14	116		OM715	0053008120-110
14	117	5940-00-204-8966	96906	MS25036-102
14	118		37833	DZ5-CE025
14	119		OM715	0053085000-115
14	120		OM715	0053085000-116
14	121		OM715	0053008120-111
14	122	5940-00-204-8966	96906	MS25036-102
14	123		37833	DZ5-CE025
14	124		OM715	0053085000-117

CROSS-REFERENCE INDEXES

FIGURE AND ITEM NUMBER INDEX

FIG.	ITEM	STOCK NUMBER	CAGEC	PART NUMBER
14	125		OM715	0053085000-118
14	126		OM715	0053008120-113
14	127	5940-00-204-8966	96906	MS25036-102
14	128		37833	DZ5-CE025
14	129		OM715	0053085000-121
14	130		OM715	0053085000-122
14	131		OM715	0053008120-114
14	132	5940-00-204-8966	96906	MS25036-102
14	133		37833	DZ5-CE005
14	134		OM715	0053085000-123
14	135		OM715	0053085000-124
14	136		OM715	0053008120-116
14	137	5940-00-204-8966	96906	MS25036-102
14	138		37833	DZ5-CE025
14	139		OM715	0053085000-127
14	140		OM715	0053085000-128
14	141		OM715	0053008120-3
14	142	5940-00-204-8966	96906	MS25036-102
14	143		OM715	0053085000-5
14	144		OM715	0053085000-6
14	145		OM715	0053008120-4
14	146	5940-00-204-8966	96906	MS25036-102
14	147		OM715	0053085000-7
14	148		OM715	0053085000-8
14	149		OM715	0053008120-5
14	150	5940-00-204-8966	96906	MS25036-102
14	151		OM715	0053085000-9
14	152		OM715	0053085000-10
14	153		OM715	0053008120-12
14	154	5940-00-204-8966	96906	MS25036-102
14	155		OM715	0053085000-23
14	156		OM715	0053085000-24
14	157		OM715	0053008120-14
14	158	5940-00-204-8966	96906	MS25036-102
14	159		OM715	0053085000-27
14	160		OM715	0053085000-28
14	161		OM715	0053008120-15
14	162	5940-00-204-8966	96906	MS25036-102
14	163		OM715	0053085000-29
14	164		OM715	0053085000-30
14	165		OM715	0053008120-16
14	166	5940-00-204-8966	96906	MS25036-102
14	167		OM715	0053085000-31
14	168		OM715	0053085000-32
14	169		OM715	0053008120-17
14	170	5940-00-204-8966	96906	MS25036-102
14	171		OM715	0053085000-33
14	172		OM715	0053085000-34
14	173		OM715	0053008120-20
14	174	5940-00-204-8966	96906	MS25036-102
14	175		OM715	0053085000-35

CROSS-REFERENCE INDEXES

FIGURE AND ITEM NUMBER INDEX

FIG.	ITEM	STOCK NUMBER	CAGEC	PART NUMBER
14	176		OM715	0053085000-36
14	177		OM715	0053008120-21
14	178	5940-00-204-8966	96906	MS25036-102
14	179		OM715	0053085000-37
14	180		OM715	0053085000-38
14	181		OM715	0053008120-33
14	182	5940-00-113-8190	96906	MS25036-122
14	183		OM715	0053085000-59
14	184		OM715	0053085000-60
14	185		OM715	0053008120-34
14	186	5940-00-204-8966	96906	MS25036-102
14	187		OM715	0053085000-61
14	188		OM715	0053085000-62
14	189		OM715	0053008120-47
14	190	5940-00-204-8966	96906	MS25036-102
14	191	5940-00-143-4794	96906	MS25036-112
14	192		OM715	0053085000-87
14	193		OM715	0053085000-88
14	194		OM715	0053008120-48
14	195	5940-00-204-8966	96906	MS25036-102
14	196	5940-00-143-4794	96906	MS25036-112
14	197		OM715	0053085000-89
14	198		OM715	0053085000-90
14	199		OM715	0053008120-49
14	200	5940-00-204-8966	96906	MS25036-102
14	201	5940-00-143-4794	96906	MS25036-112
14	202		OM715	0053085000-91
14	203		OM715	0053085000-92
14	204		OM715	0053008120-58
14	205	5940-00-204-8966	96906	MS25036-102
14	206		OM715	0053085038-1
14	207		OM715	0053085038-2
14	208		OM715	0053008120-59
14	209	5940-00-204-8966	96906	MS25036-102
14	210		OM715	0053085038-3
14	211		OM715	0053085038-4
14	212		OM715	0053008120-60
14	213	5940-00-204-8966	96906	MS25036-102
14	214		OM715	0053085038-5
14	215		OM715	0053085038-6
14	216		OM715	0053008120-61
14	217	5940-00-204-8966	96906	MS25036-102
14	218		OM715	0053085038-7
14	219		OM715	0053085038-8
14	220		OM715	0053008120-62
14	221	5940-00-204-8966	96906	MS25036-102
14	222		OM715	0053085038-9
14	223		OM715	0053085038-10
14	224		OM715	0053008120-63
14	225	5940-00-204-8966	96906	MS25036-102
14	226		OM715	0053085038-11

CROSS-REFERENCE INDEXES

FIGURE AND ITEM NUMBER INDEX

FIG.	ITEM	STOCK NUMBER	CAGEC	PART NUMBER
14	227		OM715	0053085038-12
14	228		OM715	0053008120-64
14	229	5940-00-204-8966	96906	MS25036-102
14	230		OM715	0053085038-13
14	231		OM715	0053085038-14
14	232		OM715	0053008120-65
14	233	5940-00-204-8966	96906	MS25036-102
14	234		OM715	0053085038-15
14	235		OM715	0053085038-16
14	236		OM715	0053008120-66
14	237	5940-00-204-8966	96906	MS25036-102
14	238		OM715	0053085038-17
14	239		OM715	0053085038-18
14	240		OM715	0053008120-67
14	241	5940-00-204-8966	96906	MS25036-102
14	242		OM715	0053085038-19
14	243		OM715	0053085038-20
14	244		OM715	0053008120-68
14	245	5940-00-204-8966	96906	MS25036-102
14	246		OM715	0053085038-21
14	247		OM715	0053085038-22
14	248		OM715	0053008120-69
14	249	5940-00-204-8966	96906	MS25036-102
14	250		OM715	0053085038-23
14	251		OM715	0053085038-24
14	252		OM715	0053008120-70
14	253	5940-00-204-8966	96906	MS25036-102
14	254		OM715	0053085038-25
14	255		OM715	0053085038-26
14	256		OM715	0053008120-71
14	257	5940-00-204-8966	96906	MS25036-102
14	258		OM715	0053085038-27
14	259		OM715	0053085038-28
14	260		OM715	0053008120-75
14	261	5940-00-283-5280	96906	MS25036-106
14	262		OM715	0053085000-135
14	263		OM715	0053085000-136
14	264		OM715	0053008120-76
14	265	5940-00-283-5280	96906	MS25036-106
14	266		OM715	0053085000-137
14	267		OM715	0053085000-138
14	268		OM715	0053008120-87
14	269	5940-00-283-5280	96906	MS25036-106
14	270		OM715	0053085000-159
14	271		OM715	0053085000-160
14	272		OM715	0053008120-89
14	273	5940-00-143-4794	96906	MS25036-112
14	274		OM715	0053085000-163
14	275		OM715	0053085000-164
14	276		OM715	0053008120-90
14	277	5940-00-143-4794	96906	MS25036-112

CROSS-REFERENCE INDEXES

FIGURE AND ITEM NUMBER INDEX

FIG.	ITEM	STOCK NUMBER	CAGEC	PART NUMBER
14	278		OM715	0053085000-165
14	279		OM715	0053085000-166
14	280		OM715	0053008120-91
14	281	5940-00-143-4794	96906	MS25036-112
14	282		OM715	0053085000-167
14	283		OM715	0053085000-168
14	284		OM715	0053008120-97
14	285	5940-00-143-4794	96906	MS25036-112
14	286		OM715	0053085038-45
14	287		OM715	0053085038-46
14	288		OM715	0053008120-99
14	289	5940-00-143-4794	96906	MS25036-112
14	290		OM715	0053085038-49
14	291		OM715	0053085038-50
14	292		OM715	0053008120-106
14	293	5940-00-143-4794	96906	MS25036-112
14	294		OM715	0053085038-63
14	295		OM715	0053085038-64
14	296		OM715	0053008120-10
14	297	5940-00-204-8966	96906	MS25036-102
14	298		OM715	0053085000-19
14	299		OM715	0053085000-20
14	300		OM715	0053008120-11
14	301	5940-00-204-8966	96906	MS25036-102
14	302		OM715	0053085000-21
14	303		OM715	0053085000-22
14	304		OM715	0053008120-31
14	305	5940-00-204-8966	96906	MS25036-102
14	306		OM715	0053085000-55
14	307		OM715	0053085000-56
14	308		OM715	0053008120-37
14	309	5940-00-204-8966	96906	MS25036-102
14	310		OM715	0053085000-67
14	311		OM715	0053085000-68
14	312		OM715	0053008120-38
14	313	5940-00-204-8966	96906	MS25036-102
14	314		OM715	0053085000-69
14	315		OM715	0053085000-70
14	316		OM715	0053008120-39
14	317	5940-00-204-8966	96906	MS25036-102
14	318		OM715	0053085000-71
14	319		OM715	0053085000-72
14	320		OM715	0053008120-72
14	321	5940-00-204-8966	96906	MS25036-102
14	322		OM715	0053085038-29
14	323		OM715	0053085038-30
14	324		OM715	0053008120-73
14	325	5940-00-204-8966	96906	MS25036-102
14	326		OM715	0053085038-31
14	327		OM715	0053085038-32
14	328		OM715	0053008120-74

CROSS-REFERENCE INDEXES

FIGURE AND ITEM NUMBER INDEX

FIG.	ITEM	STOCK NUMBER	CAGEC	PART NUMBER
14	329	5940-00-204-8966	96906	MS25036-102
14	330		OM715	0053085038-33
14	331		OM715	0053085038-34
14	332		OM715	0053008120-82
14	333	5940-00-143-4794	96906	MS25036-112
14	334		OM715	0053085000-149
14	335		OM715	0053085000-150
14	336		OM715	0053008120-83
14	337	5940-00-283-5280	96906	MS25036-106
14	338		OM715	0053085000-151
14	339		OM715	0053085000-152
14	340		OM715	0053008120-84
14	341	5940-00-283-5280	96906	MS25036-106
14	342		OM715	0053085000-153
14	343		OM715	0053085000-154
14	344		OM715	0053008120-88
14	345	5940-00-283-5280	96906	MS25036-106
14	346		OM715	0053085000-161
14	347		OM715	0053085000-162
14	348		OM715	0053008120-100
14	349	5940-00-143-4794	96906	MS25036-112
14	350		OM715	0053085038-51
14	351		OM715	0053085038-52
14	352		OM715	0053008120-28
14	353		37833	DZ5-CE005
14	354		OM715	0053085000-49
14	355		OM715	0053085000-50
14	356		OM715	0053008120-30
14	357		37833	DZ5-CE005
14	358		OM715	0053085000-53
14	359		OM715	0053085000-54
14	360		OM715	0053008120-46
14	361		37833	DZ5-CE005
14	362		OM715	0053085000-85
14	363		OM715	0053085000-86
14	364		OM715	0053008120-32
14	365		OM715	0053085000-57
14	366		OM715	0053085000-58
14	367		OM715	0053008120-23
14	368		37833	DZ5-CE005
14	369		OM715	0053085000-41
14	370		OM715	0053085000-42
14	371		OM715	0053008120-24
14	372		37833	DZ5-CE005
14	373		OM715	0053085000-43
14	374		OM715	0053085000-44
14	375		OM715	0053008120-25
14	376		37833	DZ5-CE005
14	377		OM715	0053085000-45
14	378		OM715	0053085000-46
14	379		OM715	0053008120-27

CROSS-REFERENCE INDEXES

FIGURE AND ITEM NUMBER INDEX

FIG.	ITEM	STOCK NUMBER	CAGEC	PART NUMBER
14	380		37833	DZ5-CE005
14	381		OM715	0053085000-47
14	382		OM715	0053085000-48
14	383		OM715	0053008120-29
14	384		37833	DZ5-CE005
14	385		OM715	0053085000-51
14	386		OM715	0053085000-52
14	387		OM715	0053008120-40
14	388		37833	DZ5-CE005
14	389		OM715	0053085000-73
14	390		OM715	0053085000-74
14	391		OM715	0053008120-41
14	392		37833	DZ5-CE005
14	393		OM715	0053085000-75 A
14	394		OM715	0053085000-76
14	395		OM715	0053008120-42
14	396		37833	DZ5-CE005
14	397		OM715	0053085000-77
14	398		OM715	0053085000-78
14	399		OM715	0053008120-43
14	400		37833	DZ5-CE005
14	401		OM715	0053085000-79
14	402		OM715	0053085000-80
14	403		OM715	0053008120-44
14	404		37833	DZ5-CE005
14	405		OM715	0053085000-81
14	406		OM715	0053085000-82
14	407		OM715	0053008120-45
14	408		37833	DZ5-CE005
14	409		OM715	0053085000-83
14	410		OM715	0053085000-84
14	411		OM715	0053008120-50
14	412		37833	DZ5-CE005
14	413		OM715	0053085000-93
14	414		OM715	0053085000-94
14	415		OM715	0053008120-51
14	416		37833	DZ5-CE005
14	417		OM715	0053085000-95
14	418		OM715	0053085000-96
14	419		OM715	0053008120-52
14	420		37833	DZ5-CE005
14	421		OM715	0053085000-97
14	422		OM715	0053085000-98
14	423		OM715	0053008120-53
14	424		37833	DZ5-CE005
14	425		OM715	0053085000-99
14	426		OM715	0053085000-100
14	427		OM715	0053008120-54
14	428		37833	DZ5-CE005
14	429		OM715	0053085000-101
14	430		OM715	0053085000-102

CROSS-REFERENCE INDEXES

FIGURE AND ITEM NUMBER INDEX

FIG.	ITEM	STOCK NUMBER	CAGEC	PART NUMBER
14	431		OM715	0053008120-55
14	432		37833	DZ5-CE005
14	433		OM715	0053085000-103
14	434		OM715	0053085000-104
14	435		OM715	0053008120-56
14	436		37833	DZ5-CE005
14	437		OM715	0053085000-105
14	438		OM715	0053085000-106
14	439		OM715	0053008120-57
14	440		37833	DZ5-CE005
14	441		OM715	0053085000-107
14	442		OM715	0053085000-108
14	443		OM715	0053008120-77
14	444		37833	DZ5-CE005
14	445		OM715	0053085000-139
14	446		OM715	0053085000-140
14	447		OM715	0053008120-78
14	448		37833	DZ5-CE005
14	449		OM715	0053085000-141
14	450		OM715	0053085000-142
14	451		OM715	0053008120-79
14	452		37833	DZ5-CE005
14	453		OM715	0053085000-143
14	454		OM715	0053085000-144
14	455		OM715	0053008120-80
14	456		37833	DZ5-CE005
14	457		OM715	0053085000-145
14	458		OM715	0053085000-146
14	459		OM715	0053008120-81
14	460		37833	DZ5-CE005
14	461		OM715	0053085000-147
14	462		OM715	0053085000-148
14	463		OM715	0053008120-107
14	464		37833	DZ5-CE025
14	465		OM715	0053085000-109
14	466		OM715	0053085000-110
14	467		OM715	0053008120-108
14	468		37833	DZ5-CE025
14	469		OM715	0053085000-111
14	470		OM715	0053085000-112
14	471		OM715	0053008120-109
14	472		37833	DZ5-CE005
14	473		OM715	0053085000-113
14	474		OM715	0053085000-114
14	475		OM715	0053008120-112
14	476		37833	DZ5-CE025
14	477		OM715	0053085000-119
14	478		OM715	0053085000-120
14	479		OM715	0053008120-115
14	480		37833	DZ5-CE025
14	481		OM715	0053085000-125

CROSS-REFERENCE INDEXES

FIGURE AND ITEM NUMBER INDEX

FIG.	ITEM	STOCK NUMBER	CAGEC	PART NUMBER
14	482		OM715	0053085000-126
14	483		OM715	0053008120-117
14	484		37833	DZ5-CE025
14	485		OM715	0053085000-129
14	486		OM715	0053085000-130
14	487		OM715	0053008120-118
14	488		37833	DZ5-CE025
14	489		OM715	0053085000-131
14	490		OM715	0053085000-132
14	491		OM715	0053008120-119
14	492		37833	DZ5-CE025
14	493		OM715	0053085000-133
14	494		OM715	0053085000-134
15	1		OM715	0053008110
15	2		OM715	0053081129
15	3		OM715	0053081142
15	4		OM715	0053081141
15	5		OM715	0053081140
15	6		OM715	0053081117
15	7		OM715	333210840
15	8		OM715	0053081116
15	9		OM715	0053081128
15	10		OM715	0053081119
15	11		OM715	0053081120
15	12		OM715	222304216
15	13		OM715	0053081097
15	14		OM715	0053081113
15	15		OM715	0053081130
15	16		OM715	222304113Z
15	17		OM715	282230110
15	18		OM715	333610164
15	19		OM715	222304112
15	20		OM715	222310592
15	21		OM715	333211105
15	22		OM715	0053081114
15	23		OM715	0053081100
16	1		OM715	0053008000
16	2	5930-01-245-9833	39709	1004-W-A2-F
16	3	6685-01-367-9473	05624	DYNT40015
16	4		05624	DYN2231
16	5		05624	DYN2228
16	6		05624	DYN2227
16	7		05624	L5-58
16	8		05624	L5-57
16	9	6695-01-367-9458	05624	DYNT100-006
16	10	6685-01-367-9474	05624	DYNT40014
16	11		05624	DYN2231
16	12		05624	DYN2228
16	13		05624	DYN2227
16	14		05624	L5-58
16	15		05624	L5-57

CROSS-REFERENCE INDEXES

FIGURE AND ITEM NUMBER INDEX

FIG.	ITEM	STOCK NUMBER	CAGEC	PART NUMBER
16	16		05624	DYNT100-007
16	17		99752	50B
16	18		OM715	241610245Z
16	19		OM715	333610133
16	20		OM715	333210430
16	21		OM715	282210400
16	22		56365	AW12A+BA-1
16	23		OM715	0053008310
16	24		OM715	222304216
16	25		OM715	333210840
16	26		OM715	282230120
16	27		00624	HD1300-5
16	28		OM715	0053083012
16	29		OM715	0053083100
16	30		OM715	0053083106
16	31		OM715	0053083113
16	32		OM715	0053083117
16	33		OM715	0053083116
16	34		OM715	0053083115
16	35		OM715	0053083120
16	36		OM715	0053083201
16	37		OM715	0053083121
16	38		OM715	TM-GVB-4N/S3000
16	39		OM715	0053083114
16	40		OM715	0053083012-2
16	41		OM715	0053083101
16	42		OM715	0053083012-1
16	43		OM715	0053083011
16	44		OM715	0053083127
16	45		OM715	TM-GVB-4N/S3000
16	46		OM715	353230113
16	47		OM715	0053083119
16	48		OM715	0053083115
16	49		OM715	AF-2-1.502
16	50		07252	950052
16	51		OM715	0053083010
16	52		OM715	AF-2-2.002
16	53		OM715	0053083010-1
16	54		OM715	AF-2-1.502
16	55		OM715	0053008311
16	56		OM715	222304216
16	57		OM715	333210840
16	58		OM715	282230120
16	59		00624	HD1300-5
16	60		OM715	0053083015
16	61		OM715	0053083100
16	62		OM715	0053083106
16	63		OM715	0053083113
16	64		OM715	0053083117
16	65		OM715	0053083116
16	66		OM715	0053083115

CROSS-REFERENCE INDEXES

FIGURE AND ITEM NUMBER INDEX

FIG.	ITEM	STOCK NUMBER	CAGEC	PART NUMBER
16	67		OM715	0053083202
16	68		OM715	0053083201
16	69		OM715	0053083121
16	70		OM715	TM-GVB-4N/S3000
16	71		OM715	0053083114
16	72		OM715	0053083015-1
16	73		OM715	0053083014
16	74		OM715	0053083101
16	75		OM715	0053083116
16	76		OM715	0053083126
16	77		OM715	0053083013
16	78		OM715	0053083125
16	79		OM715	0053083119
16	80		OM715	0053083101
16	81		OM715	0053083115
16	82		OM715	TM-GVB-4N/S3000
16	83		OM715	353230113
16	84		15434	213272
16	85		15434	213273
16	86		37833	506-S
16	87		37833	506-V
16	88		OM715	82623
16	89		OM715	0053060021
16	90		OM715	0053060045
16	91		OM715	0053060044
16	92		OM715	0053060043
16	93		OM715	0053060041
16	94		OM715	0053060042
16	95		OM715	0053060058
16	96		OM715	0053060059
16	97		OM715	0053060050
16	98		OM715	0053060060
17	1		OM715	0053008400
17	2		OM715	0053082151
17	3		OM715	0053082152
17	4		OM715	0053081076
17	5		OM715	222304412
17	6		OM715	282230150
17	7		OM715	333610230
17	8		OM715	333211130
17	9		OM715	0053084501
17	10		OM715	333210640
17	11		OM715	0053084510
17	12		OM715	222304313
17	13		OM715	0053084509
17	14		OM715	0053084512
17	15		OM715	0053084520
17	16		OM715	0053084502
17	17		OM715	0053084504
17	18		OM715	0053084508
17	19		OM715	0053084500

CROSS-REFERENCE INDEXES

FIGURE AND ITEM NUMBER INDEX

FIG.	ITEM	STOCK NUMBER	CAGEC	PART NUMBER
17	20		OM715	0053084506
17	21		OM715	1/4X1/8FGS
17	22		OM715	0053084503
17	23		DM715	0053084511
17	24		OM715	0053084507
17	25		DM715	2223041110
17	26		DM715	0053084505
17	27	5975-00-727-5153	96906	MS3367-4-9
17	28		DM715	0053084522
17	29		OM715	0053084522-1
17	30		DM715	0053084522-2
17	31		OM715	0053084522-3
17	32		DM715	0053084522-4
17	33		DM715	0053084522-5
17	34		OM715	0053084522-6
17	35		DM715	0053084522-7
17	36		OM715	0053084522-8
17	37		OM715	0053084522-9
17	38		DM715	0053084522-10
17	39		OM715	0053084522-11
17	40		DM715	0053084522-12
17	41		OM715	0053084522-13
17	42		DM715	0053084522-14
17	43		OM715	0053084522-15
17	44		OM715	0053084522-16
17	45		OM715	0053084522-17
18	1		OM715	0053008420
18	2		DM715	0053008420-1
18	3	5940-00-204-8966	96906	MS25036-102
18	4		OM715	0053085000-177
18	5		DM715	0053085000-178
18	6		OM715	0053008420-2
18	7	5940-00-204-8966	96906	MS25036-102
18	8		DM715	0053085000-179
18	9		DM715	0053085000-180
18	10		DM715	0053008420-3
18	11	5940-00-204-8966	96906	MS25036-102
18	12		DM715	0053085000-181
18	13		DM715	0053085000-182
18	14		OM715	0053008420-4
18	15	5940-00-204-8966	96906	MS25036-102
18	16		DM715	0053085000-183
18	17		OM715	0053085000-184
18	18		DM715	0053008420-5
18	19	5940-00-204-8966	96906	MS25036-102
18	20		DM715	0053085000-185
18	21		DM715	0053085000-186
18	22		DM715	0053008420-6
18	23	5940-00-204-8966	96906	MS25036-102
18	24		OM715	0053085000-187
18	25		DM71 5	0053085000-188

CROSS-REFERENCE INDEXES

FIGURE AND ITEM NUMBER INDEX

FIG.	ITEM	STOCK NUMBER	CAGEC	PART NUMBER
18	26		OM715	0053008420-7
18	27	5940-00-204-8966	96906	MS25036-102
18	28		OM715	0053085000-189
18	29		OM715	0053085000-190
18	30		OM715	0053008420-8
18	31	5940-00-204-8966	96906	MS25036-102
18	32		OM715	0053085000-191
18	33		OM715	0053085000-192
18	34		OM715	0053008420-9
18	35	5940-00-204-8966	96906	MS25036-102
18	36		OM715	0053085000-193
18	37		OM715	0053085000-194
18	38		OM715	0053008420-10
18	39	5940-00-204-8966	96906	MS25036-102
18	40		OM715	0053085000-195
18	41		OM715	0053085000-196
18	42		OM715	0053008420-11
18	43	5940-00-204-8966	96906	MS25036-102
18	44		OM715	0053085000-197
18	45		OM715	0053085000-198
18	46		OM715	0053008420-12
18	47	5940-00-204-8966	96906	MS25036-102
18	48		OM715	0053085000-199
18	49		OM715	0053085000-200
18	50		OM715	0053008420-13
18	51	5940-00-204-8966	96906	MS25036-102
18	52		OM715	0053085000-201
18	53		OM715	0053085000-202
18	54		OM715	0053008420-14
18	55	5940-00-204-8966	96906	MS25036-102
18	56		OM715	0053085000-203
18	57		OM715	0053085000-204
18	58		OM715	0053008420-15
18	59	5940-00-143-4794	96906	MS25036-112
18	60		OM715	0053085035-7
18	61		OM715	241610178
18	62		OM715	333630640
18	63		OM715	333210320
18	64		81349	37TB9
18	65		OM715	0053084204
18	66		OM715	241610171
18	67		96906	MS27466T11B5S
18	68		96906	MS27466T11B5S
18	69		96906	MS27466T11B5S
18	70		OM715	0053008421
18	71		OM715	0053008421-1
18	72		OM715	0053008421-2
18	73		OM715	0053008421-3
18	74		OM715	0053008421-4
18	75		OM715	0053008421-5
18	76		OM715	0053084305

CROSS-REFERENCE INDEXES

FIGURE AND ITEM NUMBER INDEX

FIG.	ITEM	STOCK NUMBER	CAGEC	PART NUMBER
18	77		OM715	0053084302
19	1		OM715	0053008430
19	2		OM715	0053008430-1
19	3	5940-00-204-8966	96906	MS25036-102
19	4		OM715	0053085000-239
19	5		OM715	0053085000-240
19	6		OM715	0053008430-2
19	7	5940-00-204-8966	96906	MS25036-102
19	8		OM715	0053085000-241
19	9		OM715	0053085000-242
19	10		OM715	0053008430-3
19	11	5940-00-204-8966	96906	MS25036-102
19	12		011715	0053085000-243
19	13		OM715	0053085000-244
19	14		OM715	0053008430-4
19	15	5940-00-204-8966	96906	MS25036-102
19	16		OM715	0053085000-245
19	17		OM715	0053085000-246
19	18		OM715	0053008430-5
19	19	5940-00-204-8966	96906	MS25036-102
19	20		OM715	0053085000-247
19	21		OM715	0053085000-248
19	22		OM715	0053008430-6
19	23	5940-00-204-8966	96906	MS25036-102
19	24		OM715	0053085000-249
19	25		OM715	0053085000-2-50
19	26		OM715	0053008430-7
19	27	5940-00-204-8966	96906	MS25036-102
19	28		OM715	0053085000-251
19	29		OM715	0053085000-252
19	30		OM715	0053008430-8
19	31	5940-00-204-8966	96906	MS25036-102
19	32		OM715	0053085000-253
19	33		OM715	0053085000-254
19	34		OM715	0053008430-9
19	35	5940-00-143-4794	96906	MS25036-112
19	36		OM715	241610178
19	37		OM715	333610122
19	38		OM715	333210320
19	39		81349	37TB9
19	40		OM715	0053084204
19	41		OM715	241610171
19	42		96906	MS27466T11B5S
19	43		96906	MS27466T11B5SA
19	44		96906	MS27466T11B5SB
19	45		OM715	0053008431
19	46		OM715	0053008431-1
19	47		OM715	0053008431-2
19	48		OM715	0053008431-3
19	49		OM715	0053008431-4
19	50		OM715	0053008431-5

CROSS-REFERENCE INDEXES

FIGURE AND ITEM NUMBER INDEX

FIG.	ITEM	STOCK NUMBER	CAGEC	PART NUMBER
19	51		OM715	0053008431-6
19	52		OM715	0053008431-7
19	53		OM715	0053008431-8
19	54		OM715	0053008431-10
19	55		OM715	0053084305
19	56		OM715	0053084302
20	1		OM715	0053008410
20	2		OM715	0053008500
20	3		OM715	0053008501
20	4		OM715	0053008502
20	5		OM715	0053008503
20	6		OM715	0053008504
20	7		OM715	0053008505
20	8		OM715	0053008506
20	9		OM715	0053008507
20	10		OM715	0053008508
20	11		OM715	0053008509
20	12		OM715	0053008510
20	13		OM715	0053008511
20	14		OM715	0053008513
20	15		OM715	0053008514
20	16		OM715	0053008515
20	17		OM715	0053008516
20	18		OM715	0053008518
20	19		OM715	0053008520
20	20		OM715	0053008521
20	21		OPA26	0053008522
20	22		OM715	0053008523
20	23		OM715	0053008524
20	24		OM715	0053008525
20	25		OM715	0053008528
20	26		OM715	0053008529
20	27		OM715	0053008530
20	28		OM715	0053008531
20	29		OM715	0053008532
21	1		OM715	0053008500-1
21	2		OM715	0053085000-205
21	3		OM715	0053085000-206
21	4		OM715	0053008500-2
21	5		OM715	0053085000-207
21	6		OM715	0053085000-208
21	7		OM715	0053080032
21	8		OM715	0053085032
21	9		K2158	R 3/8X11
21	10		OM715	0053085004-1
21	11		OM715	0053085004-2
21	12		OM715	0053085004-3
21	13		OM715	0053085027
21	14		K2158	CD 10-3/8X1/2
22	1		OM715	0053008501-1
22	2		OM715	0053085000-209

CROSS-REFERENCE INDEXES

FIGURE AND ITEM NUMBER INDEX

FIG.	ITEM	STOCK NUMBER	CAGEC	PART NUMBER
22	3		0M715	0053085000-210
22	4		0M715	0053008501-2
22	5		0M715	0053085000-211
22	6		0M715	0053085000-212
22	7		0M715	0053008501-3
22	8		0M715	0053085000-213
22	9		0M715	0053085000-214
22	10		0M715	0053080033
22	11		0M715	0053085032
22	12		K2158	R 3/8X11
22	13		0M715	0053085004-4
22	14		0M715	0053085004-5
22	15		0M715	0053085004-6
22	16		0M715	0053085027
22	17		K2158	CD 10-3/8X1/2
23	1		0M715	0053008502-1
23	2	5940-00-204-8966	96906	MS25036-102
23	3		0M715	0053085000-215
23	4		0M715	0053085000-216
23	5		0M715	0053008502-2
23	6	5940-00-204-8966	96906	MS25036-102
23	7		0M715	0053085000-217
23	8		0M715	0053085000-218
23	9		0M715	0053008502-3
23	10	5940-00-204-8966	96906	MS25036-102
23	11		0M715	0053085000-219
23	12		0M715	0053085000-220
23	13		0M715	0053008502-4
23	14	5940-00-204-8966	96906	MS25036-102
23	15		0M715	0053085000-221
23	16		0M715	0053085000-222
23	17		96906	MS27467T11B-5PB
23	18		0M715	0053085032
23	19		K2158	R 3/8X11
23	20		0M715	0053085004-7
23	21		0M715	0053085004-8
23	22		0M715	0053085004-9
23	23		0M715	0053085009
23	24		K2158	CD 10-3/8X1/2
24	1		0M715	0053008503-1
24	2	5940-00-204-8966	96906	MS25036-102
24	3		06090	RNF-100-1/2TYPE2
24	4		0M715	0053085000-265
24	5		0M715	0053085000-266
24	6		0M715	0053008503-2
24	7	5940-00-204-8966	96906	MS25036-102
24	8		06090	RNF-100-1/2TYPE2
24	9		0M715	0053085000-267
24	10		0M715	0053085000-268
24	11		0M715	0053008503-3
24	12	5940-00-204-8966	96906	MS25036-102

CROSS-REFERENCE INDEXES

FIGURE AND ITEM NUMBER INDEX

FIG.	ITEM	STOCK NUMBER	CAGEC	PART NUMBER
24	13		06090	RNF-100-1/2TYPE2
24	14		0M715	0053085000-269
24	15		0M715	0053085000-270
24	16		0M715	0053080032
24	17		0M715	0053085032
24	18		K2158	R 3/8X11
24	19		0M715	0053085004-10
24	20		0M715	0053085004-11
24	21		0M715	0053085004-12
24	22		0M715	0053085027
24	23		K2158	CD 10-3/8X1/2
25	1		0M715	0053008504-1
25	2	5940-00-204-8966	96906	MS25036-102
25	3		06090	RNF-100-1/2TYPE2
25	4		0M715	0053085000-261
25	5		0M715	0053085000-262
25	6		0M715	0053008504-2
25	7	5940-00-204-8966	96906	MS25036-102
25	8		06090	RNF-100-1/2TYPE2
25	9		0M715	0053085000-263
25	10		0M715	0053085000-264
25	11		0M715	0053080033
25	12		0M715	0053085032
25	13		K2158	R 3/8X11
25	14		0M715	0053085004-13
25	15		0M715	0053085004-14
25	16		0M715	0053085004-15
25	17		0M715	0053085027
25	18		K2158	CD 10-3/8X1/2
26	1		0M715	0053008505-1
26	2	5940-00-143-4794	96906	MS25036-112
26	3		06090	RNF-100-1/2TYPE2
26	4		0M715	0053085038-99
26	5		0M715	0053085038-100
26	6		0M715	8338568
26	7		0M715	0053085027
26	8		K2158	CD 10-3/8X1/2
26	9		0M715	0053085004-16
26	10		0M715	0053085004-17
26	11		0M715	0053085004-18
27	1		0M715	0053008506-1
27	2	5940-00-143-4794	96906	MS25036-112
27	3		06090	RNF-100-1/2TYPE2
27	4		0M715	0053085038-97
27	5		0M715	0053085038-98
27	6		0M715	8338568
27	7		0M715	0053085027
27	8		K2158	CD 10-3/8X1/2
27	9		0M715	0053085004-19
27	10		0M715	0053085004-20
27	11		0M715	0053085004-21

CROSS-REFERENCE INDEXES

FIGURE AND ITEM NUMBER INDEX

FIG.	ITEM	STOCK NUMBER	CAGEC	PART NUMBER
28	1		0M715	0053008507-1
28	2	5940-00-204-8966	96906	MS25036-102
28	3		06090	RNF-100-1/2TYPE2
28	4		0M715	0053085000-271
28	5		0M715	0053085000-271A
28	6		0M715	0053008507-2
28	7	5940-00-204-8966	96906	MS25036-102
28	8		06090	RNF-100-1/2TYPE2
28	9		0M715	0053085000-272
28	10		0M715	0053085000-272A
28	11		0M715	0053008507-3
28	12	5940-00-204-8966	96906	MS25036-102
28	13		06090	RNF-100-1/2TYPE2
28	14		0M715	0053085000-273
28	15		0M715	0053085000-273A
28	16		0M715	0053085027
28	17		K2158	CD 10-3/8X1/2
28	18		0M715	0053080099
28	19		0M715	0053085004-22
28	20		0M715	0053085004-23
28	21		0M715	0053085004-24
29	1		0M715	0053008508-1
29	2		0M715	00053085034
29	3	5940-00-143-4794	96906	MS25036-112
29	4		06090	RNF-100-1/2TYPE2
29	5		0M715	0053085038-85
29	6		0M715	0053085038-86
29	7		0M715	0053008508-2
29	8		0M715	0053085034
29	9	5940-00-143-4794	96906	MS25036-112
29	10		06090	RNF-100-1/2TYPE2
29	11		0M715	0053085038-87
29	12		0M715	0053085038-88
29	13		0M715	0053085027
29	14		K2158	CD 10-3/8X1/2
29	15		0M715	0053085004-25
29	16		0M715	0053085004-26
29	17		0M715	0053085004-27
30	1		0M715	0053008509-1
30	2	5940-00-143-4794	96906	MS25036-112
30	3		06090	RNF-100-1/2TYPE2
30	4		0M715	0053085038-89
30	5		0M715	0053085038-90
30	6		0M715	0053085027
30	7		K2158	CD 10-3/8X1/2
30	8		0M715	0053085004-28
30	9		0M715	0053085004-29
30	10		0M715	0053085004-30
31	1		0M715	0053008510-1
31	2	5940-00-114-1305	96906	MS25036-116
31	3	5940-00-143-4794	96906	MS25036-112

CROSS-REFERENCE INDEXES

FIGURE AND ITEM NUMBER INDEX

FIG.	ITEM	STOCK NUMBER	CAGEC	PART NUMBER
31	4		06090	RNF-100-1/2TYPE2
31	5		0M715	0053085035-11
31	6		0M715	0053085035-12
31	7		0M715	0053085027
31	8		K2158	CD 10-3/8X1/2
31	9		0M715	0053085004-31
31	10		0M715	0053085004-32
31	11		0M715	0053085004-33
32	1		0M715	0053008511-1
32	2	5940-00-113-9835	96906	MS25036-136
32	3	5940-00-113-9834	96906	MS25036-135
32	4		06090	RNF-100-1/2TYPE2
32	5		0M715	0053085036-4
32	6		0M715	0053085036-5
32	7		0M715	0053085030
32	8		K2158	CD 10-1-C
32	9		K1010	222K163-25S-G01
32	10		0M715	0053085039-1
32	11		0M715	0053085039-2
32	12		0M715	0053085039-3
33	1		0M715	0053008513-1
33	2	5940-00-114-1305	96906	MS25036-116
33	3	5940-00-557-4345	96906	MS25036-118
33	4		06090	RNF-100-1/2TYPE2
33	5		0M715	0053085035-1
33	6		0M715	0053085035-2
33	7		0M715	0053085027
33	8		K2158	CD 10-3/8X1/2
33	9		K1010	222K163-25S-G01
33	10		K1010	222K132-25S-G01
33	11		0M715	0053085004-34
33	12		0M715	0053085004-35
33	13		0M715	0053085004-35A
34	1		0M715	0053008514-1
34	2	5940-00-204-8966	96906	MS25036-102
34	3		0M715	0053085000-169
34	4		0M715	0053085000-170
34	5		0M715	0053008514-2
34	6	5940-00-204-8966	96906	MS25036-102
34	7		0M715	0053085000-171
34	8		0M715	0053085000-172
34	9		0M715	0053008514-3
34	10	5940-00-204-8966	96906	MS25036-102
34	11		0M715	0053085000-173
34	12		0M715	0053085000-174
34	13		0M715	0053008514-4
34	14	5940-00-204-8966	96906	MS25036-102
34	15		0M715	0053085000-175
34	16		0M715	0053085000-176
34	17		0M715	0053008514-5
34	18	5940-00-204-8966	96906	MS25036-102

CROSS-REFERENCE INDEXES

FIGURE AND ITEM NUMBER INDEX

FIG.	ITEM	STOCK NUMBER	CAGEC	PART NUMBER
34	19		0M715	0053085038-65
34	20		0M715	0053085038-66
34	21		0M715	0053008514-6
34	22	5940-00-204-8966	96906	MS25036-102
34	23		0M715	0053085038-67
34	24		0M715	0053085038-68
34	25		0M715	0053008514-7
34	26	5940-00-204-8966	96906	MS25036-102
34	27		0M715	0053085038-69
34	28		0M715	0053085038-70
34	29		0M715	0053008514-8
34	30	5940-00-204-8966	96906	MS25036-102
34	31		0M715	0053085038-71
34	32		0M715	0053085038-72
34	33		0M715	0053008514-9
34	34	5940-00-204-8966	96906	MS25036-102
34	35		0M715	0053085038-73
34	36		0M715	0053085038-74
34	37		0M715	0053008514-10
34	38	5940-00-204-8966	96906	MS25036-102
34	39		0M715	0053085038-75
34	40		0M715	0053085038-76
34	41		0M715	0053008514-11
34	42	5940-00-204-8966	96906	MS25036-102
34	43		0M715	0053085038-77
34	44		0M715	0053085038-78
34	45		0M715	0053008514-12
34	46	5940-00-204-8966	96906	MS25036-102
34	47		0M715	0053085038-79
34	48		0M715	0053085038-80
34	49		0M715	0053008514-13
34	50	5940-00-283-5280	96906	MS25036-106
34	51		0M715	0053008514-14
34	52	5940-00-283-5280	96906	MS25036-106
34	53		F6220	D142-51
34	54		0M715	0053085027
34	55		K2158	CD 10-3/8X1/2
34	56		0M715	0053085004-36
34	57		0M715	0053085004-37
34	58		0M715	0053085004-38
35	1		0M715	0053008515-1
35	2	5940-00-204-8966	96906	MS25036-102
35	3		0M715	0053085000-223
35	4		0M715	0053085000-224
35	5		0M715	0053008515-2
35	6	5940-00-204-8966	96906	MS25036-102
35	7		0M715	0053085000-225
35	8		0M715	0053085000-226
35	9		0M715	0053008515-3
35	10	5940-00-204-8966	96906	MS25036-102
35	11		0M715	0053085000-227

CROSS-REFERENCE INDEXES

FIGURE AND ITEM NUMBER INDEX

FIG.	ITEM	STOCK NUMBER	CAGEC	PART NUMBER
35	12		0M715	0053085000-228
35	13		0M715	0053008515-4
35	14	5940-00-204-8966	96906	MS25036-102
35	15		0M715	0053085000-229
35	16		0M715	0053085000-230
35	17		0M715	0053008515-5
35	18	5940-00-204-8966	96906	MS25036-102
35	19		0M715	0053085000-231
35	20		0M715	0053085000-232
35	21		0M715	0053008515-6
35	22	5940-00-204-8966	96906	MS25036-102
35	23		0M715	0053085000-233
35	24		0M715	0053085000-234
35	25		0M715	0053008515-7
35	26	5940-00-204-8966	96906	MS25036-102
35	27		0M715	0053085000-235
35	28		0M715	0053085000-236
35	29		0M715	0053008515-8
35	30	5940-00-204-8966	96906	MS25036-102
35	31		0M715	0053085000-237
35	32		0M715	0053085000-238
35	33		0M715	0053085027
35	34		K2158	CD 10-3/8X1/2
35	35		0M715	0053085004-39
35	36		0M715	0053085004-40
35	37		0M715	0053085004-41
36	1		0M715	0053008516-1
36	2	5940-00-143-4794	96906	MS25036-112
36	3		0M715	0053085038-93
36	4		0M715	0053085038-94
36	5		0M715	0053008516-2
36	6	5940-00-143-4794	96906	MS25036-112
36	7		0M715	0053085038-95
36	8		0M715	0053085038-96
36	9		0M715	0053008516-3
36	10	5940-00-204-8966	96906	MS25036-102
36	11		0M715	0053085038-81
36	12		0M715	0053085038-82
36	13		0M715	0053008516-4
36	14	5940-00-204-8966	96906	MS25036-102
36	15		0M715	0053085038-83
36	16		0M715	0053085038-84
36	17		0M715	0053085027
36	18		K2158	CD 10-3/8X1/2
36	19		0M715	0053085004-42
36	20		0M715	0053085004-43
36	21		0M715	0053085004-44
37	1		0M715	0053008518-1
37	2	5940-00-557-4345	96906	MS25036-118
37	3	5940-00-143-4794	96906	MS25036-112
37	4		06090	RNF-100-1/2TYPE2

CROSS-REFERENCE INDEXES

FIGURE AND ITEM NUMBER INDEX

FIG.	ITEM	STOCK NUMBER	CAGEC	PART NUMBER
37	5		0M715	0053085035-5
37	6		0M715	0053085035-6
37	7		0M715	0053085027
37	8		K2158	CD 10-3/8X1/2
37	9		0M715	0053085004-45
37	10		0M715	0053085004-46
37	11		0M715	0053085004-47
38	1	5940-00-114-1325	96906	MS25036-132
38	2		0M715	0053085004-48
38	3	5940-00-115-5006	96906	MS25036-133
38	4		0M715	0053085036-1
38	5		0M715	0053085036-2
39	1	5940-00-115-5006	96906	MS25036-133
39	2		0M715	0053085004-49
39	3		0M715	0053085036-3
39	4		0M715	0053085036-3A
40	1		0M715	0053008522-1
40	2	5940-00-204-8966	96906	MS25036-102
40	3		06090	RNF-100-1/2TYPE2
40	4		0M715	0053085000-274
40	5		0M715	0053085000-275
40	6		0M715	0053008522-2
40	7	5940-00-204-8966	96906	MS25036-102
40	8		06090	RNF-100-1/2TYPE2
40	9		0M715	0053085000-276
40	10		0M715	0053085000-277
40	11		0M715	0053085027
40	12		K2158	CD 10-3/8X1/2
40	13		0M715	0053085004-50
40	14		0M715	0053085004-51
40	15		0M715	0053085004-52
41	1		0M715	0053008523-1
41	2	5940-00-204-8966	96906	MS25036-102
41	3		06090	RNF-100-1/2TYPE2
41	4		0M715	0053085000-255
41	5		0M715	0053085000-256
41	6		0M715	0053008523-2
41	7	5940-00-204-8966	96906	MS25036-102
41	8		06090	RNF-100-1/2TYPE2
41	9		0M715	0053085000-257
41	10		0M715	0053085000-258
41	11		0M715	0053008523-3
41	12	5940-00-204-8966	96906	MS25036-102
41	13		06090	RNF-100-1/2TYPE2
41	14		0M715	0053085000-259
41	15		0M715	0053085000-260
41	16		0M715	0053080034
41	17		0M715	0053085032
41	18		K2158	R 3/8X11
41	19		0M715	0053085027
41	20		K2158	CD 10-3/8X1/2

CROSS-REFERENCE INDEXES

FIGURE AND ITEM NUMBER INDEX

FIG.	ITEM	STOCK NUMBER	CAGEC	PART NUMBER
41	21		0M715	0053085004-53
41	22		0M715	0053085004-54
41	23		0M715	0053085004-55
42	1		0M715	0053085036-7
42	2		0M715	0053085036-8
42	3		0M715	0053085004-56
42	4	5940-00-113-8201	96906	MS25036-137
43	1		0M715	0053008525-1
43	2	5940-00-143-4794	96906	MS25036-112
43	3		0M715	0053085038-91
43	4		0M715	0053085038-92
43	5		0M715	0053085004-57
44	1		0M715	0053085035-3
44	2		0M715	0053085004-58
44	3		0M715	0053085035-4
44	4	5940-00-557-4345	96906	MS25036-118
44	5	5940-00-114-1305	96906	MS25036-116
45	1	5940-00-114-1305	96906	MS25036-116
45	2		0M715	0053085004-59
46	1		0M715	0053085004-60
46	2	5940-00-114-1305	96906	MS25036-116
47	1		0M715	0053008531-1
47	2	5940-00-283-5280	96906	MS25036-106
47	3		0M715	0053085000-278
47	4		0M715	0053085000-279
47	5		0M715	0053008531-2
47	6	5940-00-283-5280	96906	MS25036-106
47	7		0M715	0053085000-280
47	8		0M715	0053085000-281
47	9		0M715	0053085004-61
47	10		0M715	0053085004-62
47	11		0M715	0053085004-63
47	12		0M715	0053085027
47	13		K2158	CD 10-3/8X1/2
48	1	5940-00-113-9835	96906	MS25036-136
48	2		0M715	0053085036-5A
48	3		0M715	0053085036-6
48	4		0M715	0053085004-64
49	1		0M715	222304412
49	2		0M715	282230150
49	3		0M715	333211150
49	4		0M715	0053025002
49	5		0M715	222304316
49	6		0M715	282230130
49	7		0M715	333211105
49	8		0M715	0053020200
49	9		0M715	0053020217
49	10		0M715	0053020211
49	11		0M715	0053020200
49	12	5305-00-236-3598	61208	M-2023-F
49	13		61208	2816

CROSS-REFERENCE INDEXES

FIGURE AND ITEM NUMBER INDEX

FIG.	ITEM	STOCK NUMBER	CAGEC	PART NUMBER
49	14		61208	1001414
49	15	5310-01-032-0569	61208	M-2027-AN
49	16		61208	M-2046-AF
49	17	4730-00-050-4208	96906	MS15003-1
49	18		61208	B-3136-C
49	19		61208	A-2888AN
49	20		61208	M-2410
49	21		61208	XM-2080-CJ
49	22		61208	A-2916-BT
49	23		61208	M-2483-AT
49	24		61208	MA-663-AM
49	25		61208	M-2641-F
49	26		61208	A-2916-BT
49	27		61208	M-2642-AF
49	28		61208	MA-663-K
49	29		61208	A-2916-DH
49	30		61208	M-2483-BA
49	31	3040-01-367-9428	61208	1001360
49	32		61208	M-2483-A
49	33		61208	M-1952
49	34	5306-00-226-4826	96906	MS90728-33
49	35		61208	1001361
49	36		61208	201812
49	37		61208	B-1509-T
49	38		61208	B-1511-L
49	39		61208	5713
49	40		61208	ZA-6519-E
49	41		61208	5659K
49	42		61208	A-6513
49	43		61208	B-1535-D
49	44		61208	B-1540-A
49	45		61208	M-2115-D
49	46		61208	B-2341
49	47		61208	A-2702-BE
49	48		61208	A-4241
49	49		61208	A-6512-C
49	50		61208	B-1284
49	51		61208	S-697
49	52	5315-00-245-9197	61208	B-1535-C
49	53		61208	B-1538-B
49	54		61208	119B14
49	55		61208	A-6603
49	56		61208	A-2669-W
49	57		61208	M-2622-A
49	58	3110-00-157-1884	61208	M-303
49	59		61208	A-6635
49	60	4720-00-362-0887	61208	A-1663-A
49	61	5306-00-972-7673	61208	M-2002-AA
49	62		61208	1000911
49	63	5330-01-138-4606	61208	MA-746
49	64		61208	M-2686-B

CROSS-REFERENCE INDEXES

FIGURE AND ITEM NUMBER INDEX

FIG.	ITEM	STOCK NUMBER	CAGEC	PART NUMBER
49	65		61208	1000922
49	66		61208	1000912
49	67		61208	M-2035-AC
49	68		61208	M-2004-R
49	69		61208	7441-A
49	70	5305-01-059-7464	61208	M-2002-AG
49	71	5310-00-595-7237	61208	M-2046-S
49	72		61208	5091
49	73		61208	M-2022-Z
49	74		61208	1094-C
49	75		61208	XM-2787
49	76		61208	M-2055-AC
49	77		61208	1000910
49	78		61208	1000923
49	78		61208	1000924
49	78		61208	1000925
49	79		61208	M-2034-CG
49	80	5305-01-067-3395	10988	413-616
49	81		61208	1000315
49	82		61208	1000919
49	82		61208	1000920
49	82		61208	1000921
49	83		61208	M-2295
49	84		61208	M-2686-Z
49	85		61208	MA-906
49	86		61208	MA-967
49	87	5305-00-717-5460	61208	M-2002-N
49	88		61208	A-2888-AE
49	89		61208	M-1930-M
49	90		61208	M-2169-A
49	91		61208	1001363
49	92		61208	M-2483-AB
49	93		61208	M-2052-CC
49	94		61208	1001359
49	95		61208	M-2002-G
49	96		61208	M-2115-C
49	97		61208	1001054
49	98		61208	1000938
49	99		61208	1001242
49	100		61208	1001241
49	101		61208	MA-347
49	102		61208	M-2004-F
49	103		61208	1001365
49	104		61208	A-2711-L
49	105		61208	M-2004-F
49	106		61208	1000983
49	107		61208	1000937
49	108		61208	1000936
49	109		61208	1000929
49	110		61208	1001364
49	111		61208	202509-B

CROSS-REFERENCE INDEXES

FIGURE AND ITEM NUMBER INDEX

FIG.	ITEM	STOCK NUMBER	CAGEC	PART NUMBER
49	112		61208	1000909
49	113		61208	1000918
49	114		61208	9846
49	115		0M715	331740041
49	116		0M715	0053060011
49	117		0M715	0053060047
50	1		0M715	222283404
50	2		0M715	282230150
50	3		0M715	333211130
50	4		0M715	222304412
50	5		0M715	282231150
50	6		0M715	333211130
50	7		0M715	0053026001
50	8		0M715	0053002600
50	9		0M715	0053026003
50	10		0M715	0053026002
50	11		0M715	0053026004
50	12		0M715	CARACAS
50	13		0M715	0053026006
50	14		0M715	GH585-16
50	15		00624	1525-4
50	16		00624	4738-2
50	17		00624	4738-4
50	18		0M715	0053026012
50	19		65072	CN114058
50	20		65072	80000-15
50	21		65072	0053026000-12
50	22		65072	0053026000-13
50	23		65072	0053026000-14
50	24		65072	80105-40
50	25		65072	61017-90
50	26		65072	6106-59
50	27		65072	6106-58
50	28		65072	61017-88
50	29		65072	61017-87
50	30		65072	S11.400
50	31		65072	61011-31L
50	32		65072	60100-31S
50	33		65072	61017-91
50	34		65072	R11.58
51	1		0M715	222283508
51	2		0M715	282243170
51	3		0M715	333211170
51	4		0M715	222283504
51	5		0M715	222283509
51	6		0M715	222304315
51	7		0M715	222304416
51	8		0M715	251085044
51	9		0M715	222304514
51	10		0M715	222283513
51	11		0M715	0053002500

CROSS-REFERENCE INDEXES

FIGURE AND ITEM NUMBER INDEX

FIG.	ITEM	STOCK NUMBER	CAGEC	PART NUMBER
51	12		0M715	222304516
51	13		0M715	333211170
51	14		0M715	0053025003
51	15		15434	259372
51	16	5305-00-068-0502	96906	MS90725-6
51	17	5310-00-846-1056	15434	S-224
51	18	5310-00-159-6209	96906	MS122032
51	19	5305-00-426-4136	15434	S-107
51	20	5310-00-562-6558	15434	S-626
51	21	5310-00-407-9566	96906	MS35338-45
51	22		15434	3302701
51	23		15434	3302696
51	24		15434	3302698
51	25		15434	3303899S
51	26		15434	3302699
51	27		15434	3302700
51	28		15434	259386
51	29		0M715	222304213
51	30		0M715	333210840
51	31		0M715	282230120
51	32		0M715	333610184
51	33		0M715	0053020700
51	34		0M715	251085075
51	35		0M715	0053000201
52	1		15434	178957
52	2		15434	125741
52	3		15434	140313
52	4		15434	3030772
52	5		15434	3027564
52	6		15434	3035940
52	7		15434	3030782
52	8		15434	3027563
52	9		15434	140314
52	10		15434	3030514
52	11	5305-00-942-2196	96906	MS18154-60
52	12	5310-00-261-7340	15434	S-604
52	13	5310-00-521-8595	15434	S-223
52	14		15434	S-186-A
52	15		15434	108605
52	16	5310-00-820-6653	15434	S-603
52	17	5310-00-081-8500	15434	127316
52	18		15434	112196
52	19		15434	3044632
52	20	5305-01-029-1193	15434	S-117
52	21	5310-00-080-6004	96906	MS27183-14
52	22		15434	3027569
52	23		15434	3013238
52	24		15434	FVG16-0587
52	25	5310-01-201-3671	18265	P11-6175
52	26		15434	P18-2049
52	27		15434	P11-6446

CROSS-REFERENCE INDEXES

FIGURE AND ITEM NUMBER INDEX

FIG.	ITEM	STOCK NUMBER	CAGEC	PART NUMBER
52	28		18265	P10-5738
52	29		18265	P10-5220
52	30	5310-01-164-0678	18265	RNX00-4816
53	1		15434	S-171-A
53	2	5310-00-407-9566	96906	MS35338-45
53	3	5310-00-080-6004	96906	MS27183-14
53	4		15434	108722
53	5		15434	3013107
53	6	5310-01-165-2184	15434	S-205
53	7	5310-00-261-7340	15434	S-604
53	8	5310-00-562-6558	15434	S-626
53	9	5306-00-019-4227	15434	69793
53	10		15434	109895
53	11		15434	114307
53	12		15434	180221
53	13		15434	68645
53	14		15434	209962
53	15		15434	3014354
53	16		15434	3010595
53	17		15434	201017
53	18	5330-01-043-4242	15434	201049
53	19		15434	3003536
53	20		15434	210753
53	21		15434	3042002
53	22		15434	3012471
53	23		15434	3031452
53	24	5330-01-043-5605	15434	201048
53	25		15434	3013904
53	26	5310-00-562-6560	15434	S-631
53	27		15434	3033098
53	28		15434	3914354
53	29		15434	214093
53	30		15434	3012471
53	31		15434	3047070
54	1		15434	3010914
54	2		15434	63842
54	3		15434	3010915
54	4		15434	3034588
54	5		15434	3011876
54	6		15434	102408
54	7		15434	3016304
54	8		15434	3011875
54	9		15434	3017746
54	10		15434	3020178
54	11		15434	3021868
54	12		15434	208326
54	13		15434	3020996
54	14		15434	3011871
54	15		15434	3022589
54	16		15434	3022590
54	17	5310-00-562-6558	15434	S-626

CROSS-REFERENCE INDEXES

FIGURE AND ITEM NUMBER INDEX

FIG.	ITEM	STOCK NUMBER	CAGEC	PART NUMBER
54	18		15434	207229
54	19		15434	3011873
54	20		15434	3014435
54	21		15434	3016306
54	22		15434	3027567
54	23		15434	206576
54	24	3120-01-079-6527	15434	109594
55	1		15434	3017742
55	2		15434	207434
55	3		15434	207433
55	4		15434	202870
55	5		15434	202872
55	6		15434	202871
55	7		15434	207432
55	8		15434	202868
55	9		15434	3026505
55	10		15434	3026507
55	11	5310-01-202-8341	15434	3009199
55	12		15434	3026509
55	13		15434	3009197
55	14		15434	202860
55	15		15434	3004581
55	16	5310-01-237-4805	15434	3004582
55	17		15434	3004583
55	18		15434	3009198
55	19	3110-01-201-8651	15434	202856
55	20	3110-01-201-8649	15434	207425
55	21	5325-01-267-1996	15434	202855
55	22	5365-01-202-2582	15434	202853
55	23	5330-01-201-3632	15434	202859
55	24		15434	3009196
55	25		15434	202852
55	26		15434	207431
55	27		15434	3026508
55	28		15434	3005983
55	29		15434	3026506
56			15434	3545500
56			15434	3545501
56			15434	3801621
56	1		15434	3525242
56	2		15434	3716568
56	3		15434	3716567
56	4		15434	3751672
56	5		15434	3709724
56	6		15434	3504066
56	7		15434	3756495
56	8		15434	3503940
56	9		15434	3518901
56	10		15434	3715186
56	11	5340-01-334-5091	15434	3720163
56	12		15434	3519535

CROSS-REFERENCE INDEXES

FIGURE AND ITEM NUMBER INDEX

FIG.	ITEM	STOCK NUMBER	CAGEC	PART NUMBER
56	13		15434	3504766
56	14		15434	3723863
56	15		15434	3503930
56	16		15434	3751948
56	17		15434	3709765
56	18		15434	3759619
56	19		15434	3751240
56	20		15434	3718455
56	21		15434	3752869
56	22		15434	3709510
56	23		15434	3722366
56	24		15434	3504350
56	25		15434	3757753
56	26		15434	3758538
56	27		15434	3718373
56	28		15434	3521441
56	29		15434	3525241
56	30		15434	3725262
56	31		15434	3502422
56	32		15434	206576
56	33		15434	201048
56	34		15434	201049
56	35		15434	3014435
57	1		15434	3040303
57	2		15434	70111
57	3	5310-00-282-7848	96906	MS21044D8
57	4		15434	203310
57	5		15434	213326
57	6		15434	S-116-C
57	7		15434	203760
57	8	5305-00-269-3240	96906	MS90727-64
57	9		15434	66945
57	10		15434	3029085
57	11	5305-01-072-8818	15434	3012471
57	12		15434	3012472
57	13		15434	218505
58	1		35510	4630JA
58	2	5310-00-429-3135	35510	4340
58	3	5310-01-143-1719	35510	31256
58	4	5310-00-516-2701	32970	18357
58	5	5970-01-144-1291	35510	7983
58	6	5305-01-143-7412	35510	99525
58	7	5310-00-775-5139	35510	2434
58	8	2920-01-145-0993	35510	95300
58	9		35510	99459
58	10	5305-01-143-6417	35510	13771
58	11	5935-01-145-1974	35510	99481
58	12	5305-01-143-6467	35510	99524
58	13	5310-00-045-3299	96906	MS35338-42
58	14	5310-01-143-1679	35510	36912
58	15		35510	99517

CROSS-REFERENCE INDEXES

FIG.	ITEM	FIGURE AND ITEM NUMBER INDEX		PART NUMBER
		STOCK NUMBER	CAGEC	
58	16	5330-01-145-0724	35510	99518
58	17	5977-01-142-9122	35510	99516
58	18		35510	99479
58	19	5330-01-145-5376	35510	99514
58	20	5305-00-889-3001	96906	MS35206-231
58	21		35510	99508
58	22	5310-00-432-3959	35510	76985
58	23	5315-00-616-5523	35510	6399
58	24		35510	79035
58	25	5310-00-451-0631	35510	59225
58	26	5305-01-143-6466	35510	95152
58	27	5310-01-136-5532	35510	79627
58	28	5310-01-136-5547	35510	74732
58	29		35510	78983
58	30	5305-00-450-0463	35510	58754
58	31		35510	79486
58	32	5330-01-111-6531	35510	79405
58	33	3110-01-136-5534	35510	78895
58	34	2920-01-144-6236	35510	99793
58	35	2920-01-267-2088	35510	79517
58	36	5305-00-451-1623	35510	73543
58	37	5306-01-078-2719	35510	78997
58	38	5970-00-160-4001	35510	73546
58	39	3120-01-082-9417	24975	79071
58	40	5310-01-024-3109	35510	2364
58	41	5310-00-032-1814	35510	3231
58	42	5310-00-429-2686	35510	73009
58	43	5305-01-105-6888	35510	79313
58	44	5970-00-160-4066	35510	73545
58	45	3120-01-082-9418	24975	79070
58	46	5310-00-616-1739	24617	193227
58	47	5310-00-775-5182	35510	2523
58	48	5310-00-429-3156	35510	59982
58	49	5330-01-145-0725	35510	99515
58	50	5310-00-775-5180	35510	3395
58	51	5310-00-429-3110	35510	31587
58	52	5310-01-106-9929	35510	2313
58	53	5310-01-143-1715	35510	79469
58	54	5940-01-142-8411	35510	99513
58	55		35510	99478
58	56	5305-01-143-6416	35510	75348
58	57		35510	99512
58	58	5330-01-145-0706	35510	99511
58	59	5305-00-993-1848	96906	MS35207-265
58	60	5310-00-781-4787	08484	AL1256-79
58	61	5310-01-023-8927	35510	52066
58	62	6130-01-142-8507	35510	71237
58	63	6130-01-142-8508	35510	71238
58	64	3120-01-082-6996	24975	73547
58	65	5330-01-106-4329	35510	79404
58	66		35510	79406

CROSS-REFERENCE INDEXES

FIGURE AND ITEM NUMBER INDEX

FIG.	ITEM	STOCK NUMBER	CAGEC	PART NUMBER
58	67	5330-01-106-6101	35510	79403
58	68	3120-01-082-9419	24975	77916
58	69		35510	95279
59	1	5305-00-411-9295	15434	153581
59	2	5310-00-820-6653	15434	S-603
59	3	2920-01-214-7104	16764	1990456
59	4	5310-01-118-2476	16764	1979451
59	5		16764	9440917
59	6	5310-00-595-6475	57712	209453WU
59	7		16764	1988134
59	8		16764	1988340
59	9		16764	1988339
59	10		16764	1985332
59	11		16764	1115595
59	12		16764	1985304
59	13		16764	1978756
59	14		16764	1978754
59	15		16764	1949619
59	16	5306-00-783-5188	16764	1948537
59	17		16764	1988137
59	18		16764	1894635
59	19	5330-01-113-9678	16764	1851960
59	20		16764	1945356
59	21	5330-00-914-0703	16764	1964857
59	22		16764	1985246
59	23		16764	1985247
59	24	5365-01-139-9845	16764	9416374
59	25		16764	1948529
59	26	5330-01-053-2907	16764	1894643
59	27	5330-01-053-7021	16764	1894642
59	28		16764	9412305
59	29		16764	1988097
59	30		16764	1948526
59	31		16764	1948521
59	32		16764	1948520
59	33		16764	1985243
59	34		16764	1948519
59	35		16764	1988140
59	36		16764	1976884
59	37	5310-00-297-7319	16764	1911644
59	38		16764	1988096
59	39	5306-00-550-9129	16764	1914869
59	40		16764	1988093
59	41	5330-00-599-2321	16764	1916272
59	42	5330-00-285-9480	16764	1918047
59	43	5310-00-999-2527	16764	1936466
59	44		16764	1914873
59	45	5305-00-450-5937	16764	1968396
59	46		16764	1934478
59	47		16764	1988100
59	48		16764	1968998

CROSS-REFERENCE INDEXES

FIGURE AND ITEM NUMBER INDEX

FIG.	ITEM	STOCK NUMBER	CAGEC	PART NUMBER
59	49		16764	1988442
59	50		16764	1988135
59	51		16764	432230
59	52	5310-00-476-7648	16764	453435
59	53	5995-01-140-9058	16764	1979600
59	54	5310-01-178-0069	16764	9441934
59	55	5310-01-129-7508	16764	11504248
59	56	5310-00-167-0839	88044	AN960-816L
59	57		16764	10495183
59	58		16764	1988138
59	59		16764	1988126
59	60		16764	1985314
59	61		16764	1988128
59	62		16764	1968998
59	63		16764	1852894
59	64		16764	1988439
59	65		16764	1985320
59	66		16764	1943628
59	67		16764	1985617
59	68		16764	456652
59	69		16764	1988435
59	70		15434	3018924
59	71		15434	9245
60	1		15434	3016190
60	2		15434	3016187
60	3		15434	3017408
60	4		15434	70470
60	5		15434	180221
60	6		15434	179901
60	7		15434	179903
60	8		15434	3010596
60	9		15434	258264
60	10		15434	WF2075
60	11		15434	204163
60	12		15434	3043649
60	13	3120-01-079-6527	15434	109594
60	14		15434	211448
61	1		15434	3022589
61	2		15434	3024666
61	3		15434	212161
61	4	5340-01-135-7250	15434	214617
61	5		15434	213485
61	6		15434	43463-A
61	7	4730-00-909-8627	96906	MS35842-13
61	8		15434	102522
61	9		15434	3010595
61	10		15434	3018764
61	11		15434	3019158
61	12		15434	3013786
61	13		15434	3010597
61	14		15434	3017748

CROSS-REFERENCE INDEXES

FIGURE AND ITEM NUMBER INDEX

FIG.	ITEM	STOCK NUMBER	CAGEC	PART NUMBER
61	15		15434	208128
61	16	5330-00-864-5422	15434	186780
61	17	6685-01-141-0907	15434	201737
61	18		15434	3008468
61	19		15434	3008469
61	20		15434	3015458
61	21		15434	214327
61	22		15434	3010596
61	23		15434	3015114
61	24		15434	3024709
61	25		15434	70624
61	26		15434	130394
61	27		15434	130118
61	28		15434	3013001
62	1		15434	3043647
62	2		15434	3020718
62	3		15434	3020943
62	4		15434	105199
62	5		15434	3027653
62	6		15434	3011866
62	7		15434	3020717
63	1		15434	208326
63	2		15434	202994
63	3		15434	70295
63	4	5305-00-177-5552	15434	S-126
63	5	5310-00-261-7340	15434	S-604
63	6	5310-00-080-6004	96906	MS27183-14
63	7		15434	3011874
63	8		15434	216487
63	9		15434	3015283
63	10		15434	3013296
63	11	5330-01-066-5351	15434	215044
63	12	4730-00-555-8263	70403	M1371
63	13		15434	3041968
63	14		15434	3018099
63	15	5305-00-942-2196	96906	MS18154-60
63	16	5310-00-521-8595	15434	S-223
63	17		15434	107460
63	18	5305-01-147-8732	15434	3012481
63	19	5310-00-562-6557	15434	S-622
63	20		15434	3035607
63	21		15434	3012471
63	22		15434	3030843
63	23	5330-01-147-4072	15434	3032348
63	24	4730-00-555-8263	70403	M1371
63	25		15434	S-190
63	26	5310-00-820-6653	15434	S-603
63	27		15434	204263
63	28		15434	3028312
63	29		15434	3011342
63	30		15434	3028288

CROSS-REFERENCE INDEXES

FIGURE AND ITEM NUMBER INDEX

FIG.	ITEM	STOCK NUMBER	CAGEC	PART NUMBER
63	31		15434	70089-1
63	32		15434	3005508
63	33		15434	3046170
63	34		15434	216486
63	35		15434	195952
63	36		15434	3026923
63	37		15434	S-962
63	38		15434	69047-A
63	39		15434	63842
63	40	5305-01-072-9021	15434	3011716
63	41		15434	3028967
63	42		15434	3017744
63	43		15434	3008591
64	1		15434	178656
64	2		53591	917856
64	3		15434	3013374
64	4	5305-01-029-1193	15434	S-117
64	5		15434	3008883
64	6		15434	3005588
64	7		15434	3005592
64	8	5310-01-072-8821	15434	142176
64	9	5310-01-214-4684	15434	3012467
64	10		15434	3005369
64	11		15434	3001280
64	12		15434	3001281
64	13		15434	217008
64	14		15434	217011
64	15		15434	S-911-B
64	16		15434	3002500
64	17		15434	200307
64	18		15434	213922
64	19		15434	201146
64	20		15434	213921
64	21	5305-01-145-0776	15434	3019574
64	22		15434	213481
64	23	5310-00-261-7340	15434	S-604
64	24	5310-00-080-6004	96906	MS27183-14
64	25		15434	182807
64	26		15434	168330
64	27	5305-01-129-4384	15434	3015282
64	28		15434	211006
65		2930-01-262-5153	15434	3801712
65	1	3030-01-065-9404	15434	217638
65	2	5305-00-058-6604	15434	182706
65	3		15434	3050398
65	4		15434	S-965-E
65	5		15434	215397
65	6	5310-00-763-8920	96906	MS51967-20
65	7	5310-01-145-0762	15434	213082
65	8		15434	3050396
65	9		15434	S-16255

CROSS-REFERENCE INDEXES

FIGURE AND ITEM NUMBER INDEX

FIG.	ITEM	STOCK NUMBER	CAGEC	PART NUMBER
65	10		15434	1155190
65	11		15434	3050395
65	12		15434	3008468
65	13		15434	3008469
65	14		15434	3008470
65	15		15434	3010595
65	16		15434	3012470
65	17		15434	63842
65	18		15434	3028280
65	19		15434	3024960
65	20	5305-01-129-4386	15434	3012468
65	21		15434	3012469
65	22		15434	3801708
65	23		15434	S-911-B
65	24		15434	3013786
65	25		15434	3025861
65	26		15434	3038998
65	27		15434	S-16255
65	28		15434	1155190
65	29		15434	196844
65	30		15434	3000888
65	31		15434	3033677
65	32		15434	3050394
65	33		15434	43463-A
65	34		15434	3045163
65	35		15434	3002385
66	1	5305-00-068-0502	96906	MS90725-6
66	2	5310-00-159-6209	96906	MS122032
66	3		15434	3041409
66	4	5305-00-426-4184	15434	S-115
66	5		15434	S-221
66	6	5310-00-407-9566	96906	MS35338-45
66	7	5310-00-562-6558	15434	S-626
66	8		15434	196206
66	9		15434	S-190
66	10	5310-00-820-6653	15434	S-603
66	11		15434	3041404
66	12		15434	3041406
66	13		15434	118347
66	14		15434	3010937
66	15		15434	3041396
66	16		15434	112105
66	17		15434	3041393
66	18		15434	201760
66	19		15434	118346
66	20		15434	S-147-B
66	21		15434	3043231
66	22		15434	3018047
66	23	5310-00-472-7194	15434	S-607
66	24		15434	3017994
66	25		15434	129839

CROSS-REFERENCE INDEXES

FIGURE AND ITEM NUMBER INDEX

FIG.	ITEM	STOCK NUMBER	CAGEC	PART NUMBER
66	26		15434	129888
66	27		15434	129768
66	28		15434	196057
66	29		15434	3034451
66	30		15434	3041466
66	31		15434	3041453
66	32		15434	3041452
66	33		15434	3038743
66	34		15434	3041454
66	35		15434	3041410
66	36	5305-00-071-2070	96906	MS90728-114
66	37	5310-01-200-1318	15434	S-608
66	38	5310-00-083-1610	15434	S-670
66	39		15434	3041411
67	1		15434	3315847
67	2		15434	AS1002200SS
67	3		15434	203850
67	4		15434	129859
67	5		15434	3010596
67	6		15434	212013
67	7		15434	3034526
67	8		15434	S-120-A
67	9	5310-00-080-6004	96906	MS27183-14
67	10	5310-00-486-2505	15434	108330
67	11		15434	3011380
68	1		15434	S-182-B
68	2	5310-00-159-6209	96906	MS122032
68	3	5310-00-562-6560	15434	S-631
68	4		15434	64709
68	5		15434	3019301
68	6		15434	180371
68	7		15434	180372
68	8		15434	S-190
68	9	5310-00-261-7340	15434	S-604
68	10		15434	215218
68	11		15434	S-1315
68	12	5310-00-971-7989	96906	MS35691-5
68	13		15434	3007025
68	14		15434	68606
68	15		15434	139969
68	16		15434	S-1049
68	17		15434	3044904
68	18		15434	203863
68	19		15434	3003578
68	20		15434	181213
68	21		15434	3003580
68	22		15434	3044453
68	23		15434	3042847
68	24		15434	144372
68	25		15434	3013147
68	26		15434	3042851

CROSS-REFERENCE INDEXES

FIGURE AND ITEM NUMBER INDEX

FIG.	ITEM	STOCK NUMBER	CAGEC	PART NUMBER
69	1		15434	193838
69	2	5310-00-484-1718	15434	181466
69	3	5310-00-141-1795	88044	AN960-416
69	4	5305-00-509-8106	15434	S-189-C
69	5	5310-00-484-1718	15434	181466
69	6		15434	67685
69	7		15434	3053281-4259
69	8		15434	70791
69	9		15434	181466
69	10		15434	3026163
69	11		15434	3025459
69	12		15434	3003156
69	13		15434	3017052
69	14	5305-01-112-9110	15434	3017051
69	15	5305-00-071-2056	96906	MS90728-90
69	16	5310-00-209-0965	96906	MS35338-47
69	17	5310-01-112-4307	15434	69324
69	18		15434	3048341
69	19		15434	162426
69	20		15434	3003156
69	21		15434	3018682
69	22		15434	118226
69	23		15434	S-606
69	24		96906	MS27183-42
69	25		15434	3017052
69	26	5305-01-112-9110	15434	3017051
69	27		15434	100764
70	1	6685-00-828-7126	15434	BM-76340
70	2	5305-01-112-9110	15434	3017051
70	3		15434	153338
70	4		15434	139988
70	5		15434	202897
70	6		15434	100099
70	7		15434	160514
70	8		15434	153336
70	9		15434	151900
71	1		15434	3043044
71	2	5305-00-138-9848	15434	187556
71	3	5310-00-472-7194	15434	S-607
71	4	2910-00-085-7436	15434	134074
71	5		15434	129839
71	6		15434	129888
71	7		15434	129768
71	8		15434	3030970
71	9		15434	3013642
71	10		15434	129838
71	11		15434	190876
71	12		15434	3013036
71	13		15434	3014010
71	14		15434	154087
72	1		15434	3034245

CROSS-REFERENCE INDEXES

FIGURE AND ITEM NUMBER INDEX

FIG.	ITEM	STOCK NUMBER	CAGEC	PART NUMBER
72	2		15434	3033740
72	3		15434	3033742
72	4		15434	3045005
72	5		15434	3029857
72	6		15434	3033719
72	7		15434	70791
72	8	5310-00-484-1718	15434	181466
72	9	5310-00-141-1795	88044	AN960-416
72	10		15434	3016610
72	11		15434	170942
72	12		15434	106216
72	13		15434	3019613
72	14		15434	170942
72	15		15434	100133
72	16		15434	3050624
72	17		15434	3033737
72	18		15434	3033726
72	19		15434	3033728
72	20		15434	110855
73	1		15434	44678
73	2	5330-00-562-1176	15434	70705
73	3		15434	S-16240
73	4		15434	70713
73	5		15434	189800
73	5		15434	70717
73	5		15434	70717-A
73	5		15434	70717-B
73	6		15434	3001155
73	7		15434	3038215
73	8		15434	70716
73	9		15434	3032014
73	10		15434	3036472
73	11		15434	70715
73	12		15434	3018767
73	13		15434	141634
74	1		15434	3030267
74	2		15434	212613
74	3		15434	212668
74	4		15434	212602
74	5		15434	3045173
74	6		15434	212604
74	7		15434	212639
74	8		15434	212605
74	9		15434	S-16052
74	10		15434	212601
74	11		15434	3002110
74	12		15434	212607
74	13		15434	212603
74	14		15434	3004724
74	15		15434	212609
74	16		15434	212610

CROSS-REFERENCE INDEXES

FIGURE AND ITEM NUMBER INDEX

FIG.	ITEM	STOCK NUMBER	CAGEC	PART NUMBER
74	17		15434	144178
74	18		15434	144179
74	19		15434	143854
74	20		15434	3024991
74	21		15434	211635
74	22		15434	146437
74	23		15434	211636
74	24		15434	211633
74	25		15434	3006550
74	26		15434	3028368
74	27		15434	163944
74	28		15434	3028302
75		5330-01-075-0948	15434	3010242
75	1	5305-01-112-9110	15434	3017051
75	2		15434	3052504
75	3		15434	3048182
75	4		15434	145504
75	5		15434	145505
75	6		15434	S-2286
75	7		15434	105375
75	8		15434	3046407
75	9	5310-00-971-7989	96906	MS35691-5
75	10	5340-00-716-4975	15434	110058
75	11		15434	157088
75	12		15434	70700
75	13		15434	154088
75	14		15434	146483
75	15		15434	112076
75	16		15434	3025460
75	17		15434	163945
75	18		15434	3000446
75	19		15434	213769
75	20		15434	3048248
75	21		15434	3006175
75	22		15434	213768
75	23		15434	3006430
75	24		15434	3006344
75	25		15434	3006343
75	26		15434	3046680
75	27		15434	100478
75	28		15434	3040760
75	29		15434	70690
75	30		15434	3027633
75	31		15434	3048557
75	32		15434	3040750
75	33		15434	101841
75	33		15434	101842
75	33		15434	101843
75	34		15434	138801
75	35		15434	3001844
75	36		15434	3036970

CROSS-REFERENCE INDEXES

FIGURE AND ITEM NUMBER INDEX

FIG.	ITEM	STOCK NUMBER	CAGEC	PART NUMBER
75	37		15434	3048230
75	38		15434	214139
75	39		15434	163733
75	40		15434	118227
75	41		15434	100193
75	42		15434	3048228
76	1		15434	70550
76	2		15434	3008947
76	3		15434	3013786
76	4	5310-01-126-1045	15434	3012526
76	5	5310-01-124-6463	15434	193136
76	6		15434	3016013
76	7		15434	190397
76	8		15434	215997
76	9		15434	200809
76	10		15434	3010590
76	11		15434	3005131
76	12		15434	142689
76	13		15434	3026556
76	14	5306-00-001-2053	61038	30248
76	15	5310-00-486-2507	15434	170664
76	16		15434	3000175
76	17	5310-00-081-9292	15434	3014103
76	18		15434	3026557
76	19		15434	3034438
76	20		15434	3000171
76	21		15434	AR-45728
76	22		15434	S-911-B
76	23		15434	116391
76	24		15434	3002170
77	1		15434	3044849
77	2		15434	3044854
77	3		15434	S-142-A
77	4	2815-01-214-3911	15434	3027421
77	5		15434	3022589
77	6		15434	146161
77	7		15434	3012726
77	8		15434	145504
77	9		15434	3010146
77	10		15434	3012529
77	11	5305-00-942-2196	96906	MS18154-60
77	12	5310-00-261-7340	15434	S-604
77	13		15434	204048
77	14	5330-01-066-3909	15434	3004242
77	15		15434	3013786
77	16		15434	3022590
77	17		15434	3034526
77	18		15434	3014964
77	19	3120-00-627-6697	15434	69521
77	20		15434	3014777
77	21		15434	3014778

CROSS-REFERENCE INDEXES

FIGURE AND ITEM NUMBER INDEX

FIG.	ITEM	STOCK NUMBER	CAGEC	PART NUMBER
77	22	3020-01-104-2334	15434	3014965
77	23	3120-00-566-0480	15434	68365
77	24		15434	3014784
77	25	3040-01-146-3119	15434	3012531
77	26		15434	69519
77	27		15434	179063
77	28		15434	3014755
77	29		15434	3014754
77	30		15434	3014756
77	31		15434	3031434
77	32	3020-01-084-9640	15434	3014783
77	33	3020-01-085-3779	15434	204832
77	34		15434	183695
77	35	3040-01-145-9637	15434	3012532
77	36		15434	3027413
77	37	3120-00-627-6697	15434	69521
77	38		15434	3027414
78			15434	3801199
78	1		15434	68645
78	2		15434	S-1040-A
78	3		15434	3037052
78	4		15434	3175687
78	5		15434	3008466
78	6		15434	3313287
78	7	4330-01-262-5172	15434	3313289
78	8		15434	212161
78	9		15434	3010597
78	10		15434	3010596
78	11		15434	3031858
78	12		15434	S-168-C
78	13	5310-00-080-6004	96906	MS27183-14
78	14		15434	3044901
78	15		15434	3018697
78	16	5305-01-029-1193	15434	S-117
78	17	5310-00-261-7340	15434	S-604
78	18		15434	3045485
78	19		15434	3013786
78	20		15434	3042619
78	21		15434	3023512
78	22		15434	3045979
78	23		15434	3010596
78	24		15434	3027460
78	25		15434	3040680
78	26		15434	3018696
78	27		15434	3045483
78	28		15434	214345
78	29		15434	3018693
78	30		15434	3044413
78	31		15434	3040838
78	32		15434	3037242
78	33		15434	3037219

CROSS-REFERENCE INDEXES

FIG.	ITEM	STOCK NUMBER	CAGEC	PART NUMBER
78	34		15434	3018695
78	35		15434	3027496
78	36		15434	3039296
78	37		15434	3030805
78	38		15434	3030803
78	39		15434	3030806
78	40		15434	3030804
78	41		15434	3034578
78	42		15434	1019965
78	43		15434	3035028
78	44		15434	3030808
79	1	5306-00-019-4227	15434	69793
79	2	5310-01-165-2184	15434	S-205
79	3	5310-00-261-7340	15434	S-604
79	4		15434	68425
79	5		15434	142486
79	6		15434	3008596
79	7		15434	64775
79	8		15434	255180
79	9		15434	107981
79	10		15434	3038076
79	11		15434	3006349
79	12		15434	3044514
79	13		15434	3006183
79	14		15434	3012472
79	15		15434	111670
79	16		15434	63385
79	17		15434	3006358
80	1		15434	3035733
80	2		15434	3010937
80	3	5305-00-068-0502	96906	MS90725-6
80	4	5310-00-159-6209	96906	MS122032
80	5		15434	3041409
80	6		15434	3041395
80	7	5305-00-795-9343	15434	S-176
80	8		15434	170226
80	9		15434	3001726
80	10		15434	3038903
80	11	5330-01-240-1660	15434	3046364
80	12		15434	168319
80	13	2815-01-096-9198	15434	BM-95161
80	14		15434	S-212
80	15		15434	168306
80	16	3120-00-589-3537	15434	140330
80	17	5320-01-163-2277	15434	208084
80	18		15434	169704
80	19	2815-00-005-7431	15434	AR-2308
80	20		15434	S-212
80	21		15434	213109
80	22	3120-01-079-5208	15434	218153
80	23	5340-00-404-2940	15434	194037

CROSS-REFERENCE INDEXES

FIGURE AND ITEM NUMBER INDEX

FIG.	ITEM	STOCK NUMBER	CAGEC	PART NUMBER
80	24		15434	218152
80	25	2815-00-851-7637	15434	BM-95162
80	26		15434	S-212
80	27		15434	168306
80	28	3120-00-589-3537	15434	140330
80	29	5320-01-163-2277	15434	208084
80	30		15434	169705
80	31		15434	3038904
80	32		15434	3010589
80	33		15434	3041402
80	34		15434	3017750
81	1	2815-01-085-5190	15434	217929
81	2	2815-01-085-2615	15434	3032681
81	3		15434	68585
81	4	5305-00-546-6698	15434	S-129
81	5	2815-01-166-3415	15434	3036939
81	6		15434	146261
81	7		15434	69736
81	8		15434	3017031
81	9	2815-01-146-7914	15434	3036935
81	10		15434	118939
81	11	5315-01-210-0616	15434	3013331
81	12	2815-01-048-6702	15434	213559
81	13		15434	118378
81	14	3120-01-212-4472	15434	3036933
81	15		15434	3014585
81	16		15434	3036937
81	17		15434	118939
81	18	5315-01-210-0617	15434	3013330
81	19	2815-01-048-6702	15434	213559
81	20		15434	118377
81	21	3120-01-079-5451	15434	3036934
81	22		15434	3017032
81	23		15434	3016887
81	24		15434	3020000
81	24		15434	3020001
81	24		15434	3020002
81	24		15434	3020004
82	1		15434	3052228
82	2	5365-00-815-1137	15434	174299
82	3	4730-01-077-2016	15434	3008706
82	4		15434	3045047
82	5	5330-00-132-0247	15434	173086
82	6		15434	185138
82	7		15434	3023556
82	8		15434	3052222
82	9	5330-00-132-0276	15434	193736
82	10		15434	203426
82	11		15434	167157
82	12	5306-01-020-5236	15434	166392
82	13		15434	203518

CROSS-REFERENCE INDEXES

FIGURE AND ITEM NUMBER INDEX

FIG.	ITEM	STOCK NUMBER	CAGEC	PART NUMBER
82	14		15434	3041469
82	15		15434	3041493
82	16		15434	3028447
82	17		15434	3027998
82	18		15434	3000465
82	19		15434	3050341
82	20		15434	3052232
82	21		15434	3052218
82	22		15434	3023478
82	23		15434	3034167
82	24		15434	3023934
83	1	5305-00-477-6769	15434	70772
83	2		15434	135308
83	3	5310-00-426-3990	15434	203131
83	4		15434	147389
83	5		15434	3028293
83	6		15434	147100
83	7		15434	131026
83	8	5305-01-145-8379	15434	3013623
83	9	5310-00-962-5610	15434	69699
83	10		15434	3043227
83	11		15434	213394
83	12		15434	213395
83	13		15434	216524
83	14		15434	142110
83	15		15434	S-911-B
83	16		15434	3011934
83	17	5330-01-072-4436	15434	3007759
83	18		15434	127554
83	19		15434	170296
83	20		15434	211999
83	21		15434	172034
83	22		15434	3050369
83	23		15434	123558
83	24		15434	135957
83	25		15434	200354
83	26		15434	3041400
83	27		15434	3036126
84	1		15434	3010594
84	2		15434	209919
84	3		15434	3006737
84	4		15434	40662-A
84	5	5305-00-795-9336	15434	204165
84	6	5310-00-134-4171	15434	200861
84	7		15434	3023510
84	8		15434	3001646
84	9		15434	70657
84	10		15434	60408
84	11		15434	163086
84	12		15434	8265
84	13	5305-01-205-3407	15434	138042

CROSS-REFERENCE INDEXES
FIGURE AND ITEM NUMBER INDEX

FIG.	ITEM	STOCK NUMBER	CAGEC	PART NUMBER
84	14		15434	127316
84	15		15434	103059
84	16		15434	553586
84	17		15434	3005557
85	1		15434	3010595
85	2		15434	S-602
85	3		15434	3044454
85	4		15434	65274
85	5		15434	199445
85	6		15434	101814
85	7		15434	3035624
85	8		15434	3034830
85	9		15434	3034986
85	10		15434	157551
85	11		15434	3029850
85	12		15434	3029848
85	13		15434	3029847
85	14		15434	3048352
85	15		15434	3032674
85	16		15434	3031959
85	17		15434	3008468
85	18		15434	3008470
85	19		15434	3050685
85	20	5310-01-201-3520	15434	70233
85	21		15434	3032708
85	22		15434	69962
85	23	5365-00-197-9327	15434	67946
85	24		15434	3032707
85	25		15434	3030257
85	26		15434	3048066
86	1		15434	3600285
86	2		15434	212754
86	3		15434	3000082
86	4		15434	3600283
86	5		15434	213456
86	6		15434	212301
87			15434	33801235
87	1		15434	3011715
87	2		15434	3008530
87	3		15434	185573
87	3		15434	65259-A
87	3		15434	65259-B
87	3		15434	65259-C
87	4		15434	215705
87	5		15434	3013786
87	6		15434	S-911-B
87	7		15434	70653
87	8		15434	60408
87	9		15434	3020185
87	10		15434	3020183
87	11		15434	3011712

CROSS-REFERENCE INDEXES
FIGURE AND ITEM NUMBER INDEX

FIG.	ITEM	STOCK NUMBER	CAGEC	PART NUMBER
87	12		15434	3011713
87	13		15434	3011714
87	14		15434	3052534
87	15		15434	132770
87	16		15434	210416
87	17		15434	3021705
87	18		15434	3048033
88	1		15434	3801668
88	2		15434	68193
88	3		15434	3002901
88	4		15434	3021594
88	5		15434	215233
89			15434	3801425
89	1		15434	3801049
89	2		15434	218025
89	3		15434	216983
89	4		15434	214730
89	5		15434	218782
89	6		15434	3801424
89	7		15434	175755
89	8		15434	191970
89	9	2815-01-086-4508	15434	3013930
89	10		15434	219153
89	11	5365-00-132-0273	15434	187420
89	12		15434	70550
89	13		15434	218808
89	14	3120-01-087-3004	15434	214950
90	1		15434	204165
90	2	5310-00-081-8500	15434	127316
90	3	2815-01-079-1632	15434	217323
90	4		15434	211918
90	5		15434	3009213
90	6	3120-01-132-9339	15434	3801260
90	7		15434	3019218
90	8		15434	3037045
90	9		15434	3019198
90	10		15434	3019204
90	11		15434	3019186
90	12		15434	3019192
90	13		15434	3019174
90	14		15434	3019180
90	15		15434	3014614
90	16		15434	210179
90	17		15434	3024923
91			15434	3801332
91	1		15434	202903
91	2		15434	208346
91	3		15434	3046246
91	4		15434	3008047
91	5		15434	3013591
91	6		15434	3033822

CROSS-REFERENCE INDEXES
FIGURE AND ITEM NUMBER INDEX

FIG.	ITEM	STOCK NUMBER	CAGEC	PART NUMBER
91	7	5330-01-145-5377	15434	3007442
91	8		15434	3013590
91	9	2815-00-011-7786	15434	3801826
91	10	5330-01-220-2389	15434	3032874
91	11		15434	215090
91	12		15434	3042763
91	13		15434	3019955
91	13		15434	3019956
91	13		15434	3019957
91	13		15434	3019958
91	13		15434	3019959
91	13		15434	3019960
91	14		15434	3801592
91	15		15434	3013904
91	16		15434	132019
91	17		15434	70089-1
91	18		15434	3011952
91	19		15434	3008466
91	20		15434	S-901
91	21		15434	3013786
91	22		15434	3008468
91	23		15434	S-966-E
91	24		15434	69901
91	25		15434	3008469
91	26		15434	210884
91	27	5310-00-197-5304	15434	66292
91	28		15434	70653
91	29		15434	67211
91	30		15434	68585
91	31		15434	60408
91	32		15434	68445
91	33	3120-01-079-6823	15434	3011951
91	34		15434	3028075
91	35		15434	3028269
91	36	5305-01-145-8379	15434	3013623
91	37	5310-00-962-5610	15434	69699
91	38		15434	3031155
92	1		0M715	0053002001
92	2		0M715	0053021080
92	3		0M715	0053021081
92	4		0M715	0053021082
92	5		0M715	222304616A
92	6		0M715	0053021086
92	7		0M715	0053021132
92	8		0M715	0053060021
92	9		0M715	0053060017
92	10		0M715	0053002400
92	11		0M715	0053024104
92	12		0M715	1525-12
92	13		00624	351-12
92	14		00624	350-12

CROSS-REFERENCE INDEXES
FIGURE AND ITEM NUMBER INDEX

FIG.	ITEM	STOCK NUMBER	CAGEC	PART NUMBER
92	15		0M715	0053024100
92	16		0M715	222304412
92	17		0M715	333211130
92	18		0M715	0053002007
92	19		0M715	222304416
92	20		0M715	282230150
92	21		0M715	333200140
92	22		0M715	0053027014
92	23		0M715	0053027012
92	24		0M715	0053027016
92	25		0M715	0053027015
92	26		0M715	0053021065
92	27		0M715	291320200A
92	28		0M715	291320150A
92	29		0M715	0053021069
92	30		0M715	0053021101
92	31		0M715	0053021119
92	32		0M715	0053021124
92	33		0M715	0053021102
92	34		0M715	0053021104
92	35		0M715	0053021107
92	36		0M715	0053021110
92	37		0M715	0053021078
92	38		0M715	0053021120
92	39		0M715	0053021125
92	40		0M715	0053021103
92	41		0M715	0053021106
92	42		0M715	0053021109
92	43		0M715	0053021112
92	44		0M715	0053021123
92	45		0M715	0053021122
92	46		0M715	0053021126
92	47		0M715	0053021121
92	48		0M715	0053021108
92	49		0M715	0053021111
92	50		0M715	0053021105
92	51		0M715	0053021098
92	52		0M715	333210840
92	53		0M715	0053021096
92	54		0M715	0053021118
92	55		0M715	333211105
92	56		0M715	222304316A
92	57		0M715	0053021116
92	58		0M715	0053021115
92	59		0M715	0053021113
92	60		0M715	0053021114
92	61		0M715	282230130A
92	62		0M715	0053021000
93	1		0M715	D909743-1
93	2		0M715	D909743-2A
93	3		0M715	D909743-2B

CROSS-REFERENCE INDEXES
FIGURE AND ITEM NUMBER INDEX

FIG.	ITEM	STOCK NUMBER	CAGEC	PART NUMBER
93	4		0M715	D909743-2C
93	5		0M715	D909743-2D
93	6		0M715	D909743-3
93	7		61208	T-20184
93	8		61208	T-20187 DET 1
93	9		61208	T-20187 DET 2
93	10		61208	T-20134
93	11		61208	T-18118
93	12		61208	T-19972
93	13		61208	T-20135
93	14		61208	T-20209
93	15		61208	T-12247

By Order of the Secretary of the Army:

GORDON R. SULLIVAN
General, United States Army
Chief of Staff

Official:

MILTON H. HAMILTON
Administrative Assistant to the
Secretary of the Army
04309

DISTRIBUTION:

To be distributed in accordance with DA Form 12-25-E, block no. 6054, requirements for TM 10-4320-307-24P.

RECOMMENDED CHANGES TO EQUIPMENT TECHNICAL PUBLICATIONS

SOMETHING WRONG WITH PUBLICATION



*THEN...JOT DOWN THE
DOPE ABOUT IT ON THIS FORM.
CAREFULLY TEAR IT OUT, FOLD IT
AND DROP IT IN THE MAIL.*

FROM: (PRINT YOUR UNIT'S COMPLETE ADDRESS)

DATE SENT

PUBLICATION NUMBER

PUBLICATION DATE

PUBLICATION TITLE

BE EXACT PIN-POINT WHERE IT IS

PAGE
NO.

PARA-
GRAPH

FIGURE
NO.

TABLE
NO.

IN THIS SPACE, TELL WHAT IS WRONG
AND WHAT SHOULD BE DONE ABOUT IT.

PRINTED NAME, GRADE OR TITLE AND TELEPHONE NUMBER

SIGN HERE

THE METRIC SYSTEM AND EQUIVALENTS

Linear Measure

1 centimeter = 10 millimeters = .39 inch
 1 decimeter = 10 centimeters = 3.94 inches
 1 meter = 10 decimeters = 39.37 inches
 1 dekameter = 10 meters = 32.8 feet
 1 hectometer = 10 dekameters = 328.08 feet
 1 kilometer = 10 hectometers = 3.2808.8 feet

Square measure

1 sq. centimeter = 100 sq. millimeters = .155 sq. in.
 1 sq. decimeter = 100 sq. centimeters = 15.5 inches
 1 sq. meter (centare) = 100 sq. decimeters = 10.76 feet
 1 sq. dekameter (are) = 100 sq. meters = 1.076.4 sq. ft.
 1 sq. hectometer (hectare) = 100 sq. dekameters = 2.47 acres
 1 sq. kilometer = 100 hectometers = .386 sq. miles

Weights

1 centigram = 10 milligrams = .15 grain
 1 decigram = 10 centigrams = 1.54 grains
 1 gram = 10 decigram = .035 ounce
 1 dekagram = 10 grams = .35 ounce
 1 hectogram = 10 dekagrams = 3.52 ounces
 1 kilogram = 10 hectograms = 2.2 pounds
 1 quintal = 100 kilograms = 220.46 pounds
 1 metric ton = 10 quintals = 1.1 short tons

Liquid Measure

1 dekaliter = 10 liters = 2.64 gallons
 1 hectoliter = 10 dekaliters = 26.42 gallons
 1 kiloliter = 10 hectoliters = 264.18 gallons
 1 liter = 10 deciliters = 33.81 fl. ounces
 1 centiliter = 10 milliliters = .34 fl. ounce
 1 deciliter = 10 centiliters = 3.38 fl. ounces
 1 metric ton = 10 quintals = 1.1 short tons

Cubic Measure

1 cu. centimeter = 1000 cu. millimeters = .06 cu. inch
 1 cu. decimeter = 1000 cu. centimeters = 61.02 cu. in.
 1 cu. meter = 1000 cu. decimeters = 35.31 cu. feet

Approximate Conversion Factors

To change	To	Multiply by	To change	To	Multiply by
inches	centimeters	2.540	ounce inches	newton-meters	.0070062
feet	meters	.305	centimeters	inches	.394
yards	meters	.914	meters	feet	3.280
miles	kilometers	1.609	meters	yards	1.094
sq. inches	sq. centimeters	6.451	kilometers	miles	.621
sq. feet	sq. meters	.093	sq. centimeters	sq. inches	.155
sq. yards	sq. meters	.836	sq. meters	sq. yards	10.764
sq. miles	sq. kilometers	2.590	sq. kilometers	sq. miles	1.196
acres	sq. hectometers	.405	sq. hectometers	acres	2.471
cubic feet	cubic meters	.028	cubic meters	cubic feet	35.315
cubic yards	cubic meters	.765	milliliters	fluid ounces	.034
fluid ounces	milliliters	29.573	liters	pints	2.113
pints	liters	.472	liters	quarts	1.057
quarts	liters	.946	grams	ounces	.035
gallons	liters	3.785	kilograms	pounds	2.205
ounces	grams	28.349	metric tons	short tons	1.102
pounds	kilograms	.454	pound-feet	newton-meters	1.356
short tons	metric tons	.907			
pound inches	newton-meters	.11296			

Temperature (Exact)

°F Fahrenheit temperature

5/9 (after subtracting 32)

Celsius Temperature °C

